

Ronnie Milsap - Lost in the fifties

♩ = 120,000000

♩ = 120,000000

4

Drums & percussion

Piano

Guitar

Bass

Electric piano

6

Drums & percussion

Piano

Guitar

Bass

Lead vocal

8

Drums & percussion

Piano

Guitar

Bass

Lead vocal

10

Drums & percussion

Piano

Guitar

Bass

Lead vocal

Drums & percussion

Piano

Guitar

Bass

Electric piano

Lead vocal

14

Drums & percussion

Piano

Guitar

Guitar (chinks)

Bass

Electric piano

Lead vocal

16

Drums & percussion

Piano

Guitar (chinks)

Bass

Lead vocal

17

Drums & percussion

Piano

Guitar (chinks)

Bass

Lead vocal

18

Drums & percussion

Piano

Guitar (chinks)

Bass

Lead vocal

19

Drums & percussion

Piano

Guitar

Bass

Vocal harmony

Lead vocal

Vocal harmony

20

Drums & percussion

Piano

Guitar

Bass

Vocal harmony

Lead vocal

Vocal harmony

21

Drums & percussion

Piano

Guitar

Bass

Lead vocal

22

24

Sax Solo

Drums & percussion

Piano

Guitar

Bass

25

Sax Solo

Drums & percussion

Piano

Guitar

Bass

Electric piano

26

Sax Solo

Drums & percussion

Piano

Guitar

Bass

Lead vocal

Drums & percussion

Piano

Guitar

Bass

Lead vocal

Drums & percussion

Piano

Guitar

Bass

Lead vocal

Drums & percussion

A single staff of music for drums and percussion, starting with a double bar line. It contains a sequence of notes: a quarter note, a dotted quarter note, a quarter rest, a quarter note, a quarter note, a dotted quarter note, a quarter rest, and a quarter note.

Piano

A grand staff for piano, consisting of a treble clef and a bass clef. The treble clef part starts with a whole rest, followed by a quarter note, an eighth note, a quarter note, and a quarter note. The bass clef part starts with a whole note, followed by a quarter note, a quarter note, and a quarter note.

Guitar

A single staff of music for guitar, starting with a whole rest, followed by a quarter note, a quarter note, and a quarter note. There are also some chord diagrams indicated below the staff.

Bass

A single staff of music for bass, starting with a whole note, followed by a quarter note, a quarter note, and a quarter note.

Lead vocal

A single staff of music for lead vocal, starting with a whole rest, followed by a quarter note, a quarter note, a quarter note, and a quarter note.

Drums & percussion

A single staff for drums and percussion, featuring a double bar line at the beginning and a single bar line at the end. The staff contains a few notes, including a diamond-shaped symbol and a circle with a dot, representing different drum sounds.

Piano

A grand staff for piano, consisting of a treble clef and a bass clef. The music includes various note values, rests, and a long slur spanning across both staves.

Guitar

A single staff for guitar, featuring a treble clef and a 7/8 time signature. The music includes chords, eighth notes, and a long slur.

Bass

A single staff for bass, featuring a bass clef. The music includes a few notes and a long slur.

Electric piano

A grand staff for electric piano, consisting of a treble clef and a bass clef. The music includes chords, eighth notes, and a long slur.

Lead vocal

A single staff for lead vocal, featuring a treble clef. The music includes a few notes and a long slur.

36

Drums & percussion

Piano

Guitar (chinks)

Bass

Lead vocal

37

Drums & percussion

Piano

Guitar (chinks)

Bass

Lead vocal

38

Drums & percussion

Piano

Guitar (chinks)

Bass

Lead vocal

39

Drums & percussion

Piano

Guitar (chinks)

Bass

Lead vocal

40

Drums & percussion

Piano

Guitar

Bass

Vocal harmony

Lead vocal

Vocal harmony

41

Drums & percussion

Piano

Guitar

Bass

Vocal harmony

Lead vocal

Vocal harmony

42

Drums & percussion

Piano

Guitar

Bass

Lead vocal

43

Drums & percussion

Piano

Guitar

Bass

Lead vocal

44

Sax Solo

Drums & percussion

Piano

Guitar

Bass

Lead vocal

45

Sax Solo

Drums & percussion

Piano

Guitar

Bass

46

Sax Solo

Drums & percussion

Piano

Guitar

Bass

47

Sax Solo

Drums & percussion

Piano

Guitar

Bass

48

Sax Solo

Drums & percussion

Piano

Guitar

Bass

49

Drums & percussion

Piano

Guitar

Guitar (chinks)

Bass

Vocal harmony

Electric piano

Lead vocal

Vocal harmony

50

Drums & percussion

Piano

Guitar

Guitar (chinks)

Bass

Vocal harmony

Electric piano

Lead vocal

Vocal harmony

51

Drums & percussion

Piano

Guitar

Guitar (chinks)

Bass

Vocal harmony

Electric piano

Lead vocal

Vocal harmony

52

Drums & percussion

Piano

Guitar

Guitar (chinks)

Bass

Vocal harmony

Electric piano

Lead vocal

Vocal harmony

53

Drums & percussion

Piano

Guitar

Guitar (chinks)

Bass

Vocal harmony

Electric piano

Lead vocal

Vocal harmony

54

Drums & percussion

Piano

Guitar

Guitar (chinks)

Bass

Vocal harmony

Electric piano

Lead vocal

Vocal harmony

55

Drums & percussion

Piano

Guitar

Guitar (chinks)

Bass

Vocal harmony

Electric piano

Lead vocal

Vocal harmony

56

Drums & percussion

Piano

Guitar

Guitar (chinks)

Bass

Vocal harmony

Electric piano

Lead vocal

Vocal harmony

57

Drums & percussion

Piano

Guitar

Guitar (chinks)

Bass

Vocal harmony

Lead vocal

Vocal harmony

58

Drums & percussion

Piano

Guitar

Guitar (chinks)

Bass

Vocal harmony

Lead vocal

Vocal harmony

59

Drums & percussion

A single staff for drums and percussion. It features a series of rhythmic patterns: a dotted quarter note followed by an eighth note, a quarter note, and a dotted quarter note. Above the staff, there are 'x' marks indicating specific drum hits or cymbal patterns.

Piano

A grand staff for piano, consisting of a treble clef and a bass clef. The treble clef part contains chords and arpeggiated figures. The bass clef part contains a simple bass line with quarter notes and some ties.

Guitar

A single staff for guitar in treble clef. It features a long, flowing melodic line with several ties and a final chord.

Guitar (chinks)

A single staff for guitar (chinks) in treble clef. It shows rhythmic patterns with slurs and accents, indicating specific playing techniques.

Bass

A single staff for bass in bass clef. It contains a simple bass line with quarter notes and some ties.

Vocal harmony

A single staff for vocal harmony in treble clef. It shows a sustained chord with a long note value.

Lead vocal

A single staff for lead vocal in treble clef. It features a melodic line with quarter notes and rests.

Vocal harmony

A single staff for vocal harmony in treble clef. It shows a sustained chord with a long note value.

60

Drums & percussion

Piano

Guitar

Guitar (chinks)

Bass

Vocal harmony

Lead vocal

Vocal harmony

61

Drums & percussion

Piano

Guitar

Guitar (chinks)

Bass

Vocal harmony

Lead vocal

Vocal harmony

62

Drums & percussion

Piano

Guitar

Guitar (chinks)

Bass

Vocal harmony

Lead vocal

Vocal harmony

63

Drums & percussion

Piano

Guitar

Guitar (chinks)

Bass

Vocal harmony

Lead vocal

Vocal harmony

64

Sax Solo

Drums & percussion

Piano

Guitar

Guitar (chinks)

Bass

Vocal harmony

Electric piano

Lead vocal

Vocal harmony

Ronnie Milsap - Lost in the fifties

Sax Solo

♩ = 120,000000

13 8

24

26

7

36

8

46

48

16

Ronnie Milsap - Lost in the fifties

Drums & percussion

♩ = 120,000000

6

6

6

11

11

15

15

17

17

19

19

21

21

24

24

26

26

30

30

V.S.

V.S.

Drums & percussion

35

6/8 12/8

38

40

42

45

47

49

51

53

55

Drums & percussion

57

59

61

63

Ronnie Milsap - Lost in the fifties

Piano

♩ = 120,000000

V.S.

19

21

23

25

28

31

34 Piano

37

39

41

43

45

47

49

51

53

55

57

59

61

63

Ronnie Milsap - Lost in the fifties

Guitar

♩ = 120,000000

5

9

13

20

24

28

32

34

40

44

48

52

56

60

63

Ronnie Milsap - Lost in the fifties

Guitar (chinks)

♩ = 120,000000

13

16

19

16

38

9

49

52

55

58

61

63

Ronnie Milsap - Lost in the fifties

Bass

♩ = 120,000000

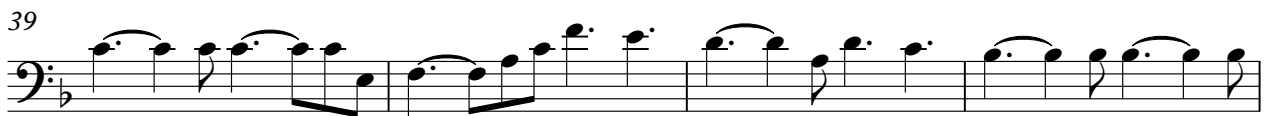
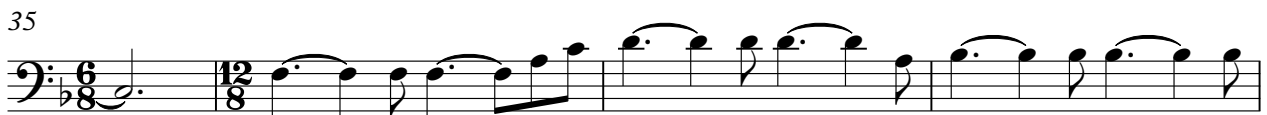
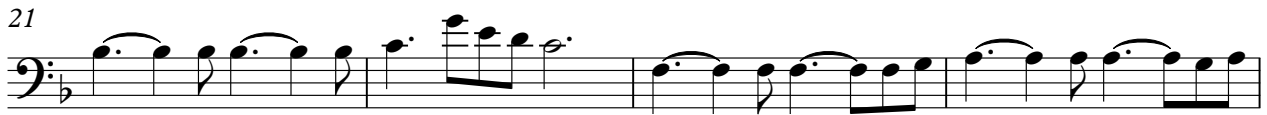

V.S.

2

Bass

47

51

54

57

60

63

Vocal harmony

Ronnie Milsap - Lost in the fifties

♩ = 120,000000

13 4

20

14 4

41

7

54

54

60

60

Ronnie Milsap - Lost in the fifties

Electric piano

♩ = 120,000000

V.S.

54

56

Ronnie Milsap - Lost in the fifties

Lead vocal

♩ = 120,000000

5

8

11

15

18

21

3

27

30

33

37

V.S.

2

Lead vocal

40

44

51

54

57

60

63

Ronnie Milsap - Lost in the fifties

Vocal harmony

♩ = 120,000000

13 4

20 14 4

40 7

50

53

56

59

62
