

Smokey Mountain Rain

1.8"
2.1,00
Smokey Mountain Rain

♩ = 132,999954

3

6

8

Drums

PIANO

BASS

PIZZICATO STR

STR

STR

11

Drums

Lyrics/Melody

PIANO

BASS

STR

Dm 10 ~~T~~ ~~B~~ ~~U~~ ~~M~~ ~~B~~ ~~Y~~ ~~W~~ ~~A~~ ~~R~~ ~~O~~ ~~M~~ A, ~~B~~ ~~A~~ ~~C~~ ~~K~~ ~~T~~ ~~O~~ ~~N~~ ~~O~~ ~~X~~ VILLE,

14

Drums

Lyrics/Melody

FOUND T THOS BRIGHTS IN T WHERE BELONG,

PIANO

BASS

17

Drums

Lyrics/Melody

FROM PHONBOOTH IN THE RAIN, I

PIANO

BASS

STR

20

Drums

Lyrics/Melody

PIANO

BASS

CALLO TEHER, I

23

Drums

Lyrics/Melody

PIANO

BASS

STR

HAD CHANGE OF DREAMS, I'M COMING HOME

25

Drums

Lyrics/Melody

PIANO

BASS

STR

BUHARS FILLEMYEYES WHEN FOUND

28

Drums

Lyrics/Melody

PIANO

BASS

STR

OUT SHE WAS GONE

30

Drums

Lyrics/Melody

30 SMO KEYMOUN TAINRAIN

PIANO

BASS

STR

STR

32

Drums

Lyrics/Melody

KEEPS ON FALL ING,

PIANO

BASS

STR

STR

STR

34

Drums

Lyrics/Melody

AND I KEEP CALLING,

PIANO

BASS

STR

STR

36

Drums

Lyrics/Melody

HER NAME

PIANO

BASS

STR

STR

38

Drums

Lyrics/Melody

SMO KEMOUN TAIN RAIN,

PIANO

BASS

STR

STR

40

Drums

Lyrics/Melody

I'LL KEEP ON SEARCH ING,I

PIANO

BASS

STR

STR

STR

42

Drums

Lyrics/Melody

PIANO

BASS

STR

STR

CAN'T GO ON HURT ING

44

Drums

Lyrics/Melody

PIANO

BASS

STR

STR

THIS WAY

46

Drums

Lyrics/Melody

SHE'S SOME WHERE IN THE

PIANO

BASS

STR

STR

48

Drums

Lyrics/Melody

SMO KEYMOUN TAIN RAIN

PIANO

BASS

STR

STR

50

Drums

Lyrics/Melody

50 I WAVED A DIE SELDOWN

PIANO

BASS

PIZZICATO STR

STR

STR

52

Drums

Lyrics/Melody

OUT SIDE A CA FE,

PIANO

BASS

STR

54

Drums

Lyrics/Melody

PIANO

BASS

STR

HSAIDTHAT HE WAGOING AS FAR

56

Drums

Lyrics/Melody

PIANO

BASS

STR

STR

AS GAT LIN BURG,

58

Drums

Lyrics/Melody

CLIMBED UP IN THE CAB ALL WET

PIANO

BASS

STR

STR

60

Drums

Lyrics/Melody

ANDCOLD & LONE LY

PIANO

BASS

STR

STR

62

Drums

Lyrics/Melody

I WIPED MY EYES & TOLD

PIANO

BASS

STR

64

Drums

Lyrics/Melody

HIM A BOUT HER,

PIANO

BASS

STR

66

Drums

Lyrics/Melody

IGOT TOFIND HER CAN YOMAKE

PIANO

BASS

STR

STR

68

Drums

Lyrics/Melody

THESE BIG WHEELS BURN

PIANO

BASS

STR

STR

STR

70

Drums

Lyrics/Melody

70 SMOKEYMOUN TAINRAIN

PIANO

BASS

STR

STR

STR

72

Drums

Lyrics/Melody

, KEEPS ON FALL ING,

PIANO

BASS

STR

STR

74

Drums

Lyrics/Melody

I KEEP ON CALLING,

PIANO

BASS

STR

STR

STR

76

Drums

Lyrics/Melody

HER NAME

PIANO

BASS

STR

STR

STR

78

Drums

Lyrics/Melody

SMO KEMOUN TAINRAIN,

PIANO

BASS

STR

STR

STR

80

Drums

Lyrics/Melody

I'LL KEEP ON SEARCH ING,

PIANO

BASS

STR

STR

STR

82

Drums

Lyrics/Melody

PIANO

BASS

STR

STR

I CAN'T GO ON HURUNG THIS

84

Drums

Lyrics/Melody

PIANO

BASS

STR

STR

WAY SHE'S

86

Drums

Lyrics/Melody

SOME WHERE IN THE SMO KEY

PIANO

BASS

STR

STR

88

Drums

Lyrics/Melody

MOUNTAIN Rbmaj7 Fmaj7

PIANO

BASS

STR

STR

90

Drums

Lyrics/Melody

90 CAN'T BLAME HER OR LET

PIANO

BASS

PIZZICATO STR

STR

STR

92

Drums

Lyrics/Melody

TING GO, A WO MANEEISOMEOWERM

PIANO

BASS

STR

STR

STR

94

Drums

Lyrics/Melody

T Db HOLD Ab C Bb C I FEEL THE RAINNNNN DOWN

PIANO

BASS

STR

STR

STR

98

- Drums:** Features a complex rhythmic pattern with various note values and rests.
- PIANO:** Shows a piano accompaniment with chords and moving lines in both the treble and bass clefs.

100

Drums

Lyrics/Melody

99LEAD

PIANO

BASS

STR

STR

STR

STR

102

104

106

108

Drums

Lyrics/Melody

107 SMO KAYOUN TAINRAIN , KEEPS ON FALL

PIANO

BASS

STR

STR

STR

110

Drums

Lyrics/Melody

PIANO

BASS

STR

STR

STR

ING, I KEEP ON CALL

112

Drums

Lyrics/Melody

ING, HER NAME

PIANO

BASS

STR

STR

STR

114

116

Drums

Lyrics/Melody

SMOKY UN TAIN RAIN, KEEP ON SEARCH ING,

PIANO

BASS

STR

STR

STR

118

Drums

Lyrics/Melody

PIANO

BASS

STR

STR

STR

119

120

Drums

Lyrics/Melody

HURT ING TWAS

PIANO

BASS

STR

STR

STR

122

Drums

Lyrics/Melody

SHE'S

PIANO

BASS

STR

STR

STR

124

Drums

Lyrics/Melody

SOMEWHERE IN THE SMO KEMOUN TAIN RAIN

PIANO

BASS

STR

STR

STR

126

Drums

Lyrics/Melody

130 END

PIANO

BASS

STR

STR

STR

128

Drums

PIANO

BASS

STR

STR

STR

130

Drums

PIANO

BASS

STR

STR

STR

y Mountain Rain

Drums

♩ = 132,999954

5

9

13

18

23

28

31

33

35

V.S.

Drums

Drums

57

59

61

63

65

67

69

71

73

75

V.S.

Drums

97

99

101

103

105

107

109

111

113

115

V.S.

Drums

117

119

121

123

125

127

129

Mountain Rain
Lyrics/Melody

♩ = 132,999954

8

SMOKEY RAIN KEYS IN THE ROOM I LEAP FROM THE WINDOW,

11 Dm 10 THE BRIGHTSAIN'T WHERE BELONG, FROM THE NORTH IN THE RAIN,

15 CALLED HER, I HAD ANGE DREAMS, I'VE COME HOME

20 BUT EARS LEFT MY EYES WHEN FOUND OUT SHE WAS ONE

25 FROM MOUNTAIN RAIN KEEPS ON FALLING,

30 AND I KEEP CALING, HER NAME

34 SMOKEY MOUNTAIN, I'LL KEEP SEARCHING, I CAN GO ON TURTLE IN

39 THIS WAY SHE'S

44 SOMEWHERE IN THE SMOKEY MOUNTAIN RAIN

51

 50 WAVED DIESEDOWN OUSIDE A CAFE, HEATHAT

55

 HINGAS FAR ASGATIN BURG, CLIMBEDP IN

59

 THEAB ALLWET ANOLD & LONE LY

63

 I_WIMYES& TOLD HIM BOUT HER, I GOTOFIND

67

 HER CANYMAKE THESEWHEELBURN 70 SMOYOUTARNIN

72

 KEEPNFALL ING, KEEPNALL ING, HERNAME

77

 SMOYOUTARNIN, I'KEEPONSEARING, CANTFOON

83

 HURNG THIS WAY SHE'S SOMEWHEREIN THESMO KEY

88

 MOYOUTARNIN Fmaj7 90 CAN"BLAMERORLET

92

 TINGGO, A WOMANNEEDS ONWARME TOHOLIAb C Bb C

95

99

109

113

118

124

y Mountain Rain
PIANO

♩ = 132,999954

V.S.

27

31

34

36

39

42

45

49

53

57

61

64

V.S.

67

70

73

77

80

83

86

91

95

99

103

106

V.S.

109

112

115

118

121

126

129

y Mountain Rain

BASS

♩ = 132,999954

8

15

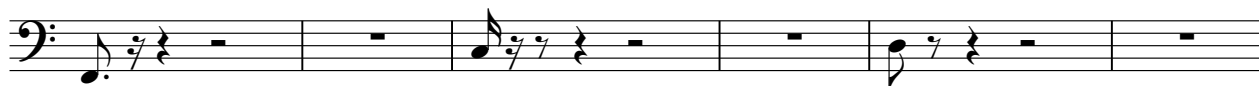

21

28

34

39

45

53

62

V.S.

70

BASS

129

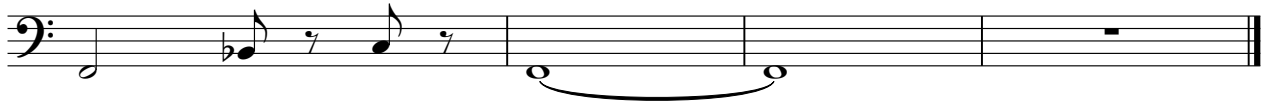

Mountain Rain
STR

♩ = 132,999954
2

8

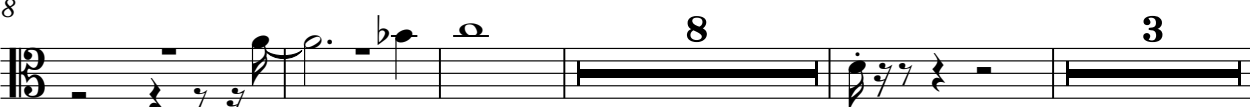

23

30

36

41

46

53

60

67

73

80

86

92

100

106

112

119

125

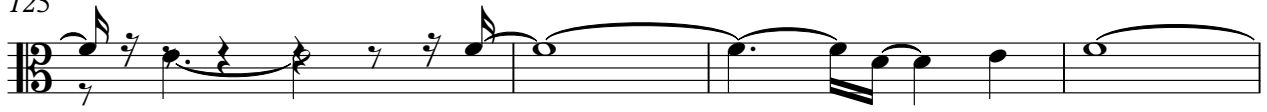

129

y Mountain Rain
STR

♩ = 132,999954

99

99

103

103

106

106

25

y Mountain Rain

STR

♩ = 132,999954

31 6

40 15

58 8

70 3

78 13

97 7

109

114 3

118

124

V.S.

2

128

STR

