

# Roy Orbison - Blue Angel

♩ = 110,999908

Melody 1

Drums

Piano

Guitar

Bass

Bass

Bass

Strings

♩ = 110,999908

Strings

Melody 2

Melody 3

3

Drums

Piano

Guitar

Bass

Bass

Bass

Strings

Melody 2

Melody 3

6

Melody 1

Drums

Piano

Guitar

Bass

Bass

Bass

Strings

Strings

Melody 2

Melody 3

8

Melody 1

Drums

Piano

Guitar

Bass

Bass

Bass

Strings

Strings

Melody 2

Melody 3

10

Melody 1

Drums

Piano

Guitar

Bass

Bass

Bass

Strings

Strings

Melody 2

Melody 3

13

Melody 1

Drums

Piano

Guitar

Bass

Bass

Bass

Strings

Strings

Melody 2

Melody 3

15

Melody 1

Drums

Piano

Guitar

Bass

Bass

Bass

Strings

Strings

Melody 2

Melody 3

17

Melody 1

Drums

Piano

Guitar

Bass

Bass

Bass

Strings

Strings

Melody 2

Melody 3

19

Melody 1

Drums

Piano

Guitar

Bass

Bass

Bass

Strings

Strings

Melody 2

Melody 3

21

Melody 1

Drums

Piano

Guitar

Bass

Bass

Bass

Strings

Strings

Melody 2

Melody 3

23

Melody 1

Drums

Piano

Guitar

Bass

Bass

Bass

Strings

Strings

Melody 2

Melody 3

26

Melody 1

Drums

Piano

Guitar

Bass

Bass

Bass

Strings

Strings

Melody 2

Melody 3

29

Melody 1

Drums

Piano

Guitar

Bass

Bass

Bass

Strings

Strings

Melody 2

Melody 3

31

Melody 1

Drums

Piano

Guitar

Bass

Bass

Bass

Strings

Strings

Melody 2

Melody 3

33

Melody 1

Drums

Piano

Guitar

Bass

Bass

Bass

Strings

Strings

Melody 2

Melody 3

36

Melody 1

Drums

Piano

Guitar

Bass

Bass

Bass

Strings

Strings

Melody 2

Melody 3

38

Melody 1

Drums

Piano

Guitar

Bass

Bass

Bass

Strings

Strings

Melody 2

Melody 3

40

Melody 1

Drums

Piano

Guitar

Bass

Bass

Bass

Strings

Strings

Melody 2

Melody 3

42

Melody 1

Drums

Piano

Guitar

Bass

Bass

Bass

Strings

Strings

Melody 2

Melody 3

45

Melody 1

Drums

Piano

Guitar

Bass

Bass

Bass

Strings

Strings

Melody 2

Melody 3

48

Melody 1

Drums

Piano

Guitar

Bass

Bass

Bass

Strings

Strings

Melody 2

Melody 3

50

Melody 1

Drums

Piano

Guitar

Bass

Bass

Bass

Strings

Strings

Melody 2

Melody 3

52

Melody 1

Drums

Piano

Guitar

Bass

Bass

Bass

Strings

Strings

Melody 2

Melody 3

54

Melody 1

Drums

Piano

Guitar

Bass

Bass

Bass

Strings

Strings

Melody 2

Melody 3

57

Melody 1

Drums

Piano

Guitar

Bass

Bass

Bass

Strings

Strings

Melody 2

Melody 3

59

Melody 1

Drums

Piano

Guitar

Bass

Bass

Bass

Strings

Strings

Melody 2

61

Melody 1

Drums

Piano

Guitar

Bass

Bass

Bass

Strings

Strings

Melody 2

Melody 3

63

Melody 1

Drums

Piano

Guitar

Bass

Bass

Bass

Strings

Strings

Melody 2

Melody 3

65

Melody 1

Drums

Piano

Guitar

Bass

Bass

Bass

Strings

Strings

Melody 2

Melody 3

67

Melody 1

Drums

Piano

Guitar

Bass

Bass

Bass

Strings

Strings

Melody 2

Melody 3

69

Melody 1

Drums

Piano

Guitar

Bass

Bass

Bass

Strings

Strings

Melody 2

Melody 3

72

Melody 1

Drums

Piano

Guitar

Bass

Bass

Bass

Strings

Strings

Melody 2

Melody 3

74

Melody 1

Drums

Piano

Guitar

Bass

Bass

Bass

Strings

Strings

Melody 2

Melody 3

# Roy Orbison - Blue Angel

## Melody 1

♩ = 110,999908

5

10

16

22

28

33

40

45

51

57

V.S.

2

# Melody 1

63

68

72

# Roy Orbison - Blue Angel

## Drums

♩ = 110,999908

4/4

6

11

16

20

25

30

34

39

43

V.S.

2

# Drums

48

53

58

62

67

72

# Roy Orbison - Blue Angel

Piano

♩ = 110,999908

9

16

23

31

39

V.S.

45

52

59

67

71

Roy Orbison - Blue Angel  
Guitar

♩ = 110,999908

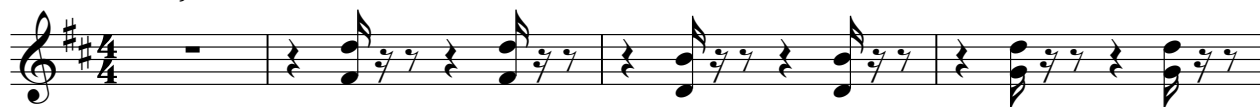

41

45

49

53

57

61

65

69

73

# Roy Orbison - Blue Angel

## Bass

♩ = 110,999908

7

13

18

23

29

35

40

45

49

V.S.

54

59

64

69

73

# Roy Orbison - Blue Angel

## Bass

♩ = 110,999908

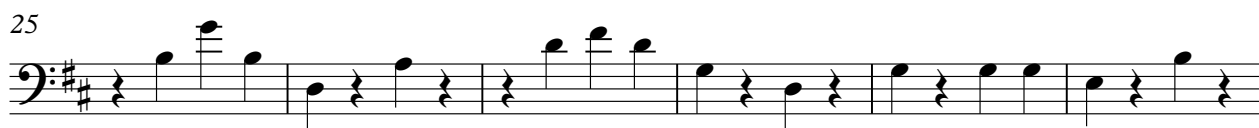

V.S.

2

Bass

61

# Roy Orbison - Blue Angel

## Bass

♩ = 110,999908

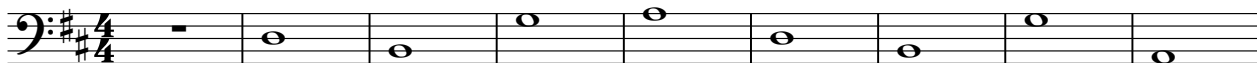

10

19

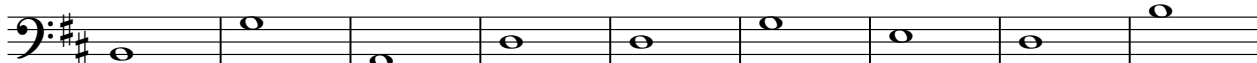

28

37

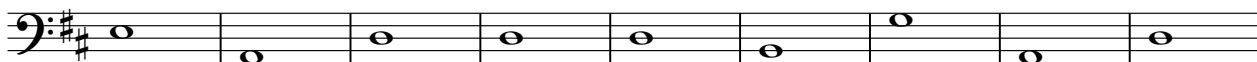

46

55

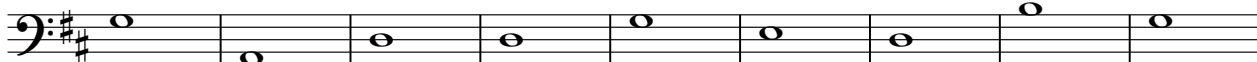

64

70

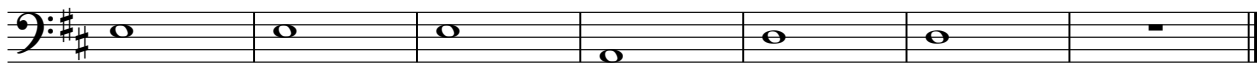

2

Strings

52

59

64

69

2

Roy Orbison - Blue Angel  
Strings

♩ = 110,999908

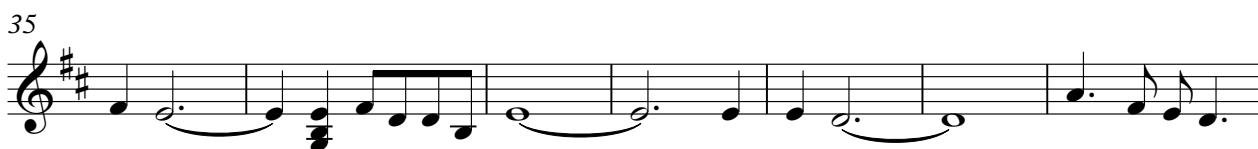

V.S.

2

Strings

# Roy Orbison - Blue Angel

## Melody 2

♩ = 110,999908

7

13

18

25

30

35

42

48

53

V.S.

2

### Melody 2

60

65

70

2

### Melody 3

64

70

2