

Roy Orbison - Blue Avenue

♩ = 100,000000

Track 14

Track 3

Track 10

Track 8

Track 11

Track 12

Track 2

Track 1

Track 5

♩ = 100,000000

Track 9

Track 7

Track 13

Track 4

Track 6

5

Track 14

Track 3

Track 10

Track 11

Track 12

Track 2

Track 1

Track 5

Track 9

Track 13

Track 4

Track 6

7

Track 14

Track 3

Track 10

Track 11

Track 12

Track 2

Track 1

Track 5

Track 9

Track 13

Track 4

Track 6

9

Track 14

Track 3

Track 10

Track 11

Track 12

Track 2

Track 1

Track 5

Track 9

Track 13

Track 4

Track 6

11

Track 14

Track 3

Track 10

Track 11

Track 12

Track 2

Track 1

Track 5

Track 9

Track 13

Track 4

Track 6

13

Track 14

Track 3

Track 10

Track 11

Track 12

Track 2

Track 1

Track 5

Track 9

Track 13

Track 4

Track 6

15

Track 14

Track 3

Track 10

Track 11

Track 12

Track 2

Track 1

Track 5

Track 9

Track 13

Track 4

Track 6

3

17

Track 14

Track 3

Track 10

Track 11

Track 12

Track 2

Track 1

Track 5

Track 9

Track 13

Track 4

Track 6

19

Track 14

Track 3

Track 10

Track 11

Track 12

Track 2

Track 1

Track 5

Track 9

Track 13

Track 4

Track 6

21

Track 14

Track 3

Track 10

Track 11

Track 12

Track 2

Track 1

Track 5

Track 9

Track 13

Track 4

Track 6

23

Track 14

Track 3

Track 10

Track 11

Track 12

Track 2

Track 1

Track 5

Track 9

Track 13

Track 4

Track 6

25

Track 14

Track 3

Track 10

Track 11

Track 12

Track 2

Track 1

Track 5

Track 9

Track 13

Track 4

Track 6

27

Track 14

Track 3

Track 10

Track 11

Track 12

Track 2

Track 1

Track 5

Track 9

Track 13

Track 4

Track 6

29

Track 14

Track 3

Track 10

Track 11

Track 12

Track 2

Track 1

Track 5

Track 9

Track 13

Track 4

Track 6

31

Track 14

Track 3

Track 10

Track 11

Track 12

Track 2

Track 1

Track 5

Track 9

Track 13

Track 4

Track 6

Detailed description of the musical score: The score consists of 14 tracks. Track 14 is the top staff in treble clef, featuring a melodic line with a slur over the first two notes and a flat sign on the fourth. Track 3 is in bass clef with a simple bass line. Track 10 is a guitar track with a rhythmic pattern of eighth notes and rests, marked with 'x' for muted notes. Track 11 is in treble clef with a melodic line and a flat sign. Track 12 is in treble clef with a rhythmic pattern of eighth notes and rests. Track 2 is in bass clef with a melodic line and a flat sign. Track 1 is in bass clef with a melodic line, a triplet of eighth notes, and a flat sign. Track 5 is a grand staff with a complex rhythmic and melodic pattern, including a triplet in the bass line. Track 9 is in treble clef with a sustained chord and a flat sign. Track 13 is in bass clef with a rhythmic pattern of eighth notes and rests. Track 4 is in treble clef with a melodic line and a flat sign. Track 6 is in treble clef with a melodic line and a flat sign.

33

Track 14

Track 3

Track 10

Track 11

Track 12

Track 2

Track 1

Track 5

Track 9

Track 13

Track 4

Track 6

35

Track 14

Track 3

Track 10

Track 11

Track 12

Track 2

Track 1

Track 5

Track 9

Track 13

Track 4

Track 6

37

Track 14

Track 3

Track 10

Track 11

Track 12

Track 2

Track 1

Track 5

Track 9

Track 13

Track 4

Track 6

39

Track 14

Track 3

Track 10

Track 8

Track 11

Track 12

Track 2

Track 1

Track 5

Track 9

Track 7

Track 13

Track 4

Track 6

41

Track 14

Track 3

Track 10

Track 8

Track 11

Track 12

Track 2

Track 1

Track 5

Track 9

Track 7

Track 13

Track 4

Track 6

43

Track 14

Track 3

Track 10

Track 8

Track 11

Track 12

Track 2

Track 1

Track 5

Track 9

Track 7

Track 13

Track 4

Track 6

45

Track 14

Track 3

Track 10

Track 8

Track 11

Track 12

Track 2

Track 1

Track 5

Track 9

Track 7

Track 13

Track 4

Track 6

47

Track 14

Track 3

Track 10

Track 8

Track 11

Track 12

Track 2

Track 1

Track 5

Track 9

Track 7

Track 13

Track 4

Track 6

49

Track 14

Track 3

Track 10

Track 8

Track 11

Track 12

Track 2

Track 1

Track 5

Track 9

Track 7

Track 13

Track 4

Track 6

51

Track 14

Track 3

Track 10

Track 8

Track 11

Track 12

Track 2

Track 1

Track 5

Track 9

Track 7

Track 13

Track 4

Track 6

53

Track 14

Track 3

Track 10

Track 8

Track 11

Track 12

Track 2

Track 1

Track 5

Track 9

Track 7

Track 13

Track 4

Track 6

55

Track 14

Track 3

Track 10

Track 8

Track 11

Track 12

Track 2

Track 1

Track 5

Track 9

Track 7

Track 13

Track 4

Track 6

57

Track 14

Track 3

Track 10

Track 8

Track 11

Track 12

Track 2

Track 1

Track 5

Track 9

Track 7

Track 13

Track 4

Track 6

59

Track 14

Track 3

Track 10

Track 8

Track 11

Track 12

Track 2

Track 1

Track 5

Track 9

Track 7

Track 13

Track 4

Track 6

61

Track 14

Track 3

Track 10

Track 8

Track 11

Track 12

Track 2

Track 1

Track 5

Track 9

Track 7

Track 13

Track 4

Track 6

63

Track 14

Track 3

Track 10

Track 8

Track 11

Track 12

Track 2

Track 1

Track 5

Track 9

Track 7

Track 13

Track 4

Track 6

65

Track 14

Track 3

Track 10

Track 8

Track 11

Track 12

Track 2

Track 1

Track 5

Track 9

Track 7

Track 13

Track 4

Track 6

67

Track 14

Track 3

Track 10

Track 8

Track 11

Track 12

Track 2

Track 1

Track 5

Track 9

Track 7

Track 13

Track 4

Track 6

Detailed description of the musical score: The score consists of 14 tracks. Track 14 (top) is in treble clef with a melodic line. Track 3 is in bass clef with a simple bass line. Track 10 is a guitar track with a complex rhythmic pattern of eighth notes and rests. Track 8 is in treble clef with a long, sustained note. Track 11 is in treble clef with a melodic line. Track 12 is in treble clef with a bass line. Track 2 is in bass clef with a melodic line. Track 1 is in bass clef with a complex rhythmic pattern. Track 5 is a grand staff with a complex melodic and harmonic structure, including a triplet. Track 9 is in treble clef with a long, sustained note. Track 7 is in bass clef with a long, sustained note. Track 13 is in bass clef with a complex rhythmic pattern. Track 4 is in treble clef with a complex melodic and harmonic structure. Track 6 is in bass clef with a complex rhythmic pattern.

69

Track 14

Track 3

Track 10

Track 8

Track 11

Track 12

Track 2

Track 1

Track 5

Track 9

Track 7

Track 13

Track 4

Track 6

Detailed description of the musical score: The score consists of 14 tracks. Track 14 is the top staff, a treble clef with a melody. Track 3 is a bass clef staff with a simple bass line. Track 10 is a drum staff with a complex rhythmic pattern. Track 8 is a grand staff (treble and bass clefs) with a sustained chord. Track 11 is a treble clef staff with a melodic line. Track 12 is a treble clef staff with a rhythmic accompaniment. Track 2 is a bass clef staff with a melodic line. Track 1 is a bass clef staff with a melodic line and a triplet. Track 5 is a grand staff with a complex accompaniment. Track 9 is a treble clef staff with a sustained chord. Track 7 is a bass clef staff with a sustained chord. Track 13 is a bass clef staff with a rhythmic accompaniment. Track 4 is a treble clef staff with a melodic line. Track 6 is a grand staff with a complex accompaniment.

71

Track 14

Track 3

Track 10

Track 8

Track 11

Track 12

Track 2

Track 1

Track 5

Track 9

Track 7

Track 13

Track 4

Track 6

Detailed description of the musical score: The score consists of 14 tracks. Track 14 is the top staff, a treble clef with a melody. Track 3 is a bass clef staff with a rhythmic accompaniment. Track 10 is a piano staff with a complex rhythmic pattern. Track 8 is a treble clef staff with a simple accompaniment. Track 11 is a treble clef staff with a melodic line. Track 12 is a treble clef staff with a melodic line. Track 2 is a bass clef staff with a melodic line. Track 1 is a bass clef staff with a melodic line. Track 5 is a grand staff (treble and bass clefs) with a complex accompaniment. Track 9 is a treble clef staff with a simple accompaniment. Track 7 is a bass clef staff with a simple accompaniment. Track 13 is a bass clef staff with a simple accompaniment. Track 4 is a treble clef staff with a complex accompaniment. Track 6 is a bass clef staff with a complex accompaniment. The score includes various musical notations such as notes, rests, and dynamic markings.

73

Track 14

Track 3

Track 10

Track 8

Track 11

Track 12

Track 2

Track 1

Track 5

Track 9

Track 7

Track 13

Track 4

Track 6

Detailed description of the musical score: The score consists of 14 tracks. Track 14 is a single treble clef staff with a whole note chord. Track 3 is a bass clef staff with a whole note chord. Track 10 is a piano staff with a series of chords and notes. Track 8 is a grand staff with a whole note chord. Track 11 is a treble clef staff with eighth notes and rests. Track 12 is a treble clef staff with eighth notes and rests. Track 2 is a bass clef staff with a whole note chord. Track 1 is a bass clef staff with a triplet of eighth notes. Track 5 is a grand staff with eighth notes and rests. Track 9 is a treble clef staff with a whole note chord. Track 7 is a bass clef staff with a whole note chord. Track 13 is a bass clef staff with eighth notes and rests. Track 4 is a treble clef staff with eighth notes and rests. Track 6 is a grand staff with eighth notes and rests.

74

Track 14

Track 3

Track 10

Track 8

Track 11

Track 12

Track 2

Track 1

Track 5

Track 9

Track 7

Track 13

Track 4

Track 6

Roy Orbison - Blue Avenue

Track 14

♩ = 100,000000

5

10

15

20

25

30

35

41

46

V.S.

51

56

62

67

71

Track 3

Roy Orbison - Blue Avenue

♩ = 100,000000

7

13

19

26

33

39

45

51

57

V.S.

2

Track 3

64

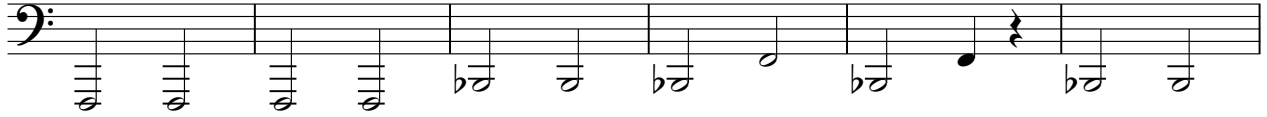

70

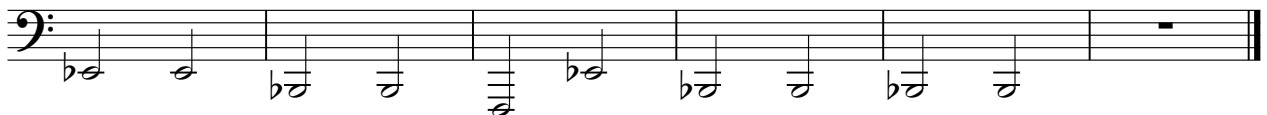

Roy Orbison - Blue Avenue

Track 10

♩ = 100,000000

V.S.

31

6 3

34

37

40

43

46

49

52

55

58

61

64

67

70

73

Track 8

Roy Orbison - Blue Avenue

♩ = 100,000000

39

46

55

64

70

Roy Orbison - Blue Avenue

Track 11

♩ = 100,000000

V.S.

31

34

37

40

43

46

49

52

55

58

61

64

67

70

73

Roy Orbison - Blue Avenue

Track 12

♩ = 100,000000

V.S.

Roy Orbison - Blue Avenue

Track 2

♩ = 100,000000

7

13

20

26

32

38

44

50

56

V.S.

62

68

72

Roy Orbison - Blue Avenue

Track 1

♩ = 100,000000

5

9

13

17

21

25

29

33

38

V.S.

41

44

47

50

53

57

61

65

68

72

Roy Orbison - Blue Avenue

Track 5

♩ = 100,000000

V.S.

28

30

32

34

36

39

V.S.

41

3

43

45

3

47

49

51

3

53

55

57

59

61

63

V.S.

65

67

69

71

73

Roy Orbison - Blue Avenue

Track 9

♩ = 100,000000

9

16

23

31

39

46

53

60

67

V.S.

72

Roy Orbison - Blue Avenue

Track 7

♩ = 100,000000

39

39 40 41 42 43 44 45

46

46 47 48 49 50 51 52 53

54

54 55 56 57 58 59 60 61

62

62 63 64 65 66 67 68

69

69 70 71 72 73 74 75

Track 13

Roy Orbison - Blue Avenue

$\text{♩} = 100,000000$

4

7

10

13

16

19

23

26

29

V.S.

32

35

39

42

45

48

51

54

58

61

64

67

70

73

Roy Orbison - Blue Avenue

Track 4

♩ = 100,000000

V.S.

61

64

67

70

73

Roy Orbison - Blue Avenue

Track 6

♩ = 100,000000

V.S.

65

70
