

Roy Orbison - Blue Bayou

♩ = 106,999939

BLUEBYOU

BLUEBYOU

ROY ORBISON

SEQUENCED

interlinx.qc.ca

SHERBROOKE P.Q

New MIDI Track

CANADA

paulpage@

2000

GILLES PAUL

BY

BLUEBYOU

ROY ORBISON

interlinx.qc.ca

SHERBROOKE P.Q

New MIDI Track

CANADA

paulpage@

BLUEBYOU

ROY ORBISON

interlinx.qc.ca

SHERBROOKE P.Q

CANADA

paulpage@

BLUEBYOU

ROY ORBISON

interlinx.qc.ca

SHERBROOKE P.Q

New MIDI Track

CANADA

paulpage@

BLUEBYOU

ROY ORBISON

interlinx.qc.ca

SHERBROOKE P.Q

New MIDI Track

CANADA

paulpage@

2000

I feel

so

bad

I've

BLUEBYOU

ROY ORBISON

SHERBROOKE P.Q

New MIDI Track

CANADA

paulpage@

2000

got a worried mind

BY

BLUEBYOU

ROY ORBISON

SHERBROOKE P.Q

New MIDI Track

CANADA

paulpage@

2000

I'm so lone some all

BY

BLUEBYOU

ROY ORBISON

SHERBROOKE P.Q

New MIDI Track

CANADA

paulpage@

2000

the time

BY

BLUEBYOU

ROY ORBISON

SHERBROOKE P.Q

New MIDI Track

CANADA

paulpage@

2000

Since I left my ba

BY

BLUEBYOU

ROY ORBISON

SHERBROOKE P.Q

New MIDI Track

CANADA

paulpage@

2000

by be hind on

BY

BLUEBYOU

ROY ORBISON

SHERBROOKE P.Q

New MIDI Track

CANADA

paulpage@

2000

BY

The musical score is organized into two systems. The first system includes:

- BLUEBYOU**: Guitar tablature with fret numbers and 'x' marks for muted strings.
- ROY ORBISON**: A single bass note in the bass clef.
- SHERBROOKE P.Q**: Piano accompaniment in the treble clef with chords and rests.
- New MIDI Track**: A MIDI track in the treble clef with a long, sustained note.
- *******: A piano accompaniment in the treble clef with chords and rests.
- CANADA**: Bass line in the bass clef with notes and rests.
- paulpage@**: Bass line in the bass clef with notes and rests.
- *******: A piano accompaniment in the bass clef with a long, sustained note.

The second system includes:

- 2000**: Vocal line in the treble clef with lyrics: Blue Ba yo u.
- BY**: Piano accompaniment in the treble clef with a long, sustained note.

BLUEBYOU

ROY ORBISON

SEQUENCED

SHERBROOKE P.Q

New MIDI Track

CANADA

paulpage@

2000

BY

BLUEBYOU

ROY ORBISON

SEQUENCED

SHERBROOKE P.Q

New MIDI Track

CANADA

paulpage@

2000

Sa vin' nic kels, s

BY

BLUEBYOU

ROY ORBISON

SEQUENCED

SHERBROOKE P.Q

New MIDI Track

CANADA

paulpage@

2000

a vin' dimes

BY

BLUEBYOU

ROY ORBISON

SHERBROOKE P.Q

New MIDI Track

CANADA

paulpage@

2000

Wor kin' till the

BY

BLUEBYOU

ROY ORBISON

SHERBROOKE P.Q

New MIDI Track

CANADA

paulpage@

2000

sun don't shine

BY

BLUEBYOU

ROY ORBISON

SHERBROOKE P.Q

New MIDI Track

CANADA

paulpage@

2000

Loo kin' for ward to

BY

BLUEBYOU

ROY ORBISON

SHERBROOKE P.Q

New MIDI Track

CANADA

paulpage@

2000

hap pier times on

BY

BLUEBYOU

ROY ORBISON

SHERBROOKE P.Q

New MIDI Track

CANADA

paulpage@

2000

Blue

Ba

yo

u

BY

21

BLUEBYOU

ROY ORBISON

SHERBROOKE P.Q

New MIDI Track

CANADA

paulpage@

2000

I'm goin' back

GILLES PAUL

BY

BLUEBYOU

ROY ORBISON

SHERBROOKE P.Q

New MIDI Track

CANADA

paulpage@

2000

some day, co

GILLES PAUL

BY

BLUEBYOU

ROY ORBISON

SHERBROOKE P.Q

CANADA

paulpage@

2000

me what may, t o Blue a

GILLES PAUL

BY

BLUEBYOU

ROY ORBISON

SHERBROOKE P.Q

New MIDI Track

CANADA

paulpage@

2000

yo u

GILLES PAUL

BY

BLUEBYOU

ROY ORBISON

SHERBROOKE P.Q

New MIDI Track

CANADA

paulpage@

2000

Where you sleep

GILLES PAUL

BY

BLUEBYOU

ROY ORBISON

SHERBROOKE P.Q

New MIDI Track

CANADA

paulpage@

2000

all day and the

GILLES PAUL

BY

BLUEBYOU

ROY ORBISON

SHERBROOKE P.Q

New MIDI Track

CANADA

paulpage@

2000

cat fish play o n Blue

GILLES PAUL

BY

BLUEBYOU

ROY ORBISON

SHERBROOKE P.Q

New MIDI Track

CANADA

paulpage@

2000

Ba you

GILLES PAUL

BY

BLUEBYOU

ROY ORBISON

SHERBROOKE P.Q

New MIDI Track

CANADA

paulpage@

2000

All those fis

GILLES PAUL

BY

BLUEBYOU

ROY ORBISON

SHERBROOKE P.Q

New MIDI Track

CANADA

paulpage@

2000

hin' boats with

GILLES PAUL

BY

30

31

BLUEBYOU

ROY ORBISON

SHERBROOKE P.Q

New MIDI Track

CANADA

paulpage@

2000

their sails afloat, if I

GILLES PAUL

BY

BLUEBYOU

ROY ORBISON

SHERBROOKE P.Q

CANADA

paulpage@

2000

could on ly se

GILLES PAUL

BY

32

BLUEBYOU

ROY ORBISON

SHERBROOKE P.Q

New MIDI Track

CANADA

paulpage@

2000

GILLES PAUL

BY

BLUEBYOU

ROY ORBISON

SHERBROOKE P.Q

New MIDI Track

CANADA

paulpage@

2000

liar

sunrise

thru

slee

GILLES PAUL

BY

35

BLUEBYOU

ROY ORBISON

SHERBROOKE P.Q

New MIDI Track

CANADA

paulpage@

2000

py eyes how hap

GILLES PAUL

BY

BLUEBYOU

ROY ORBISON

SHERBROOKE P.Q

New MIDI Track

CANADA

paulpage@

2000

py I'd_be

GILLES PAUL

BY

BLUEBYOU

ROY ORBISON

SHERBROOKE P.Q

New MIDI Track

CANADA

paulpage@

GILLES PAUL

BY

BLUEBYOU

ROY ORBISON

SHERBROOKE P.Q

New MIDI Track

CANADA

paulpage@

2000

The musical score is organized into several systems. The first system contains guitar tablature for 'BLUEBYOU' and a piano accompaniment for 'SHERBROOKE P.Q'. The second system features a 'New MIDI Track' and a vocal line with lyrics 'Oh, to see my ba'. The third system includes a track labeled 'CANADA' and another track labeled 'paulpage@'. The fourth system contains a track with asterisks and a track labeled '2000'. The score is written in a key signature of one flat (Bb) and a 4/4 time signature.

Oh, to see my ba

BLUEBYOU

ROY ORBISON

SHERBROOKE P.Q

New MIDI Track

CANADA

paulpage@

2000

BY

BLUEBYOU

ROY ORBISON

SHERBROOKE P.Q

New MIDI Track

CANADA

paulpage@

2000

And to be with some

BY

41

BLUEBYOU

ROY ORBISON

SHERBROOKE P.Q

New MIDI Track

CANADA

paulpage@

2000

of my_friends

BY

BLUEBYOU

ROY ORBISON

SHERBROOKE P.Q

New MIDI Track

CANADA

paulpage@

2000

May be I'd be

BY

BLUEBYOU

ROY ORBISON

SHERBROOKE P.Q

New MIDI Track

CANADA

paulpage@

2000

hap pi er then on

BY

BLUEBYOU

ROY ORBISON

SHERBROOKE P.Q

New MIDI Track

CANADA

paulpage@

2000

Blue Ba you I'm

BY

The musical score is organized into several systems. The first system contains guitar tablature for 'BLUEBYOU' and a piano accompaniment for 'SHERBROOKE P.Q'. The second system includes a 'New MIDI Track' and a vocal line with lyrics 'Blue Ba you I'm'. The third system features a bass line and a piano accompaniment. The fourth system contains a vocal line with lyrics 'Blue Ba you I'm' and a piano accompaniment. The fifth system includes a bass line and a piano accompaniment. The sixth system contains a vocal line with lyrics 'Blue Ba you I'm' and a piano accompaniment. The seventh system features a bass line and a piano accompaniment.

45

BLUEBYOU

ROY ORBISON

SHERBROOKE P.Q

New MIDI Track

CANADA

paulpage@

2000

BY

BLUEBYOU

ROY ORBISON

SHERBROOKE P.Q

New MIDI Track

CANADA

paulpage@

2000

GILLES PAUL

BY

47

BLUEBYOU

ROY ORBISON

SHERBROOKE P.Q

CANADA

paulpage@

2000

on na stay on B lueB

GILLES PAUL

BY

BLUEBYOU

ROY ORBISON

SHERBROOKE P.Q

New MIDI Track

CANADA

paulpage@

2000

a yo u

GILLES PAUL

BY

- Guitar: Features a complex melodic line with many accidentals and slurs, typical of a guitar solo.
- Piano: Provides a simple harmonic accompaniment with sustained chords.
- Vocal: Contains the lyrics 'a yo u' with corresponding notes.
- Other tracks: Several staves are marked with asterisks (*****), indicating they are either unused or contain placeholder information.

BLUEBYOU

ROY ORBISON

SHERBROOKE P.Q

New MIDI Track

CANADA

paulpage@

2000

Where the folks

GILLES PAUL

BY

BLUEBYOU

ROY ORBISON

SHERBROOKE P.Q

New MIDI Track

CANADA

paulpage@

2000

are fine and the wo

GILLES PAUL

BY

50

51

51

BLUEBYOU

ROY ORBISON

SHERBROOKE P.Q

New MIDI Track

CANADA

paulpage@

2000

GILLES PAUL

BY

BLUEBYOU

ROY ORBISON

SHERBROOKE P.Q

New MIDI Track

CANADA

paulpage@

2000

GILLES PAUL

BY

BLUEBYOU

ROY ORBISON

SHERBROOKE P.Q

New MIDI Track

CANADA

paulpage@

2000

Ah, that girl

GILLES PAUL

BY

BLUEBYOU

ROY ORBISON

SHERBROOKE P.Q

New MIDI Track

CANADA

paulpage@

2000

of mine b y my

GILLES PAUL

BY

BLUEBYOU

ROY ORBISON

SHERBROOKE P.Q

New MIDI Track

CANADA

paulpage@

2000

si de The

GILLES PAUL

BY

BLUEBYOU

ROY ORBISON

SHERBROOKE P.Q

New MIDI Track

CANADA

paulpage@

2000

GILLES PAUL

BY

57

BLUEBYOU

ROY ORBISON

SHERBROOKE P.Q

New MIDI Track

CANADA

paulpage@

2000

Ah, some

GILLES PAUL

BY

BLUEBYOU

ROY ORBISON

SHERBROOKE P.Q

New MIDI Track

CANADA

paulpage@

2000

sweet day gon na

GILLES PAUL

BY

BLUEBYOU

ROY ORBISON

SHERBROOKE P.Q

New MIDI Track

CANADA

paulpage@

2000

take away this hur

GILLES PAUL

BY

BLUEBYOU

ROY ORBISON

SHERBROOKE P.Q

New MIDI Track

CANADA

paulpage@

2000

tin' in side

GILLES PAUL

BY

61

BLUEBYOU

ROY ORBISON

SHERBROOKE P.Q

New MIDI Track

CANADA

paulpage@

2000

Oh I'll ne

GILLES PAUL

BY

BLUEBYOU

ROY ORBISON

SHERBROOKE P.Q

New MIDI Track

CANADA

paulpage@

2000

GILLES PAUL

BY

BLUEBYOU

ROY ORBISON

SHERBROOKE P.Q

New MIDI Track

CANADA

paulpage@

2000

GILLES PAUL

BY

BLUEBYOU

ROY ORBISON

SHERBROOKE P.Q

New MIDI Track

CANADA

paulpage@

2000

On Blue

GILLES PAUL

BY

BLUEBYOU

ROY ORBISON

SHERBROOKE P.Q

New MIDI Track

CANADA

paulpage@

2000

Ba

GILLES PAUL

BY

BLUEBYOU

ROY ORBISON

SHERBROOKE P.Q

New MIDI Track

CANADA

paulpage@

2000

you

GILLES PAUL

BY

BLUEBYOU

ROY ORBISON

SEQUENCED

SHERBROOKE P.Q

New MIDI Track

CANADA

paulpage@

2000

GILLES PAUL

BY

BLUEBYOU

ROY ORBISON

SEQUENCED

SHERBROOKE P.Q

New MIDI Track

CANADA

paulpage@

2000

GILLES PAUL

BY

BLUEBYOU

ROY ORBISON

SEQUENCED

SHERBROOKE P.Q

New MIDI Track

CANADA

paulpage@

GILLES PAUL

BY

BLUEBYOU

ROY ORBISON

SEQUENCED

SHERBROOKE P.Q

New MIDI Track

CANADA

paulpage@

GILLES PAUL

BY

- Eleventh Staff (Piano):** Labeled 'BY', it shows a few notes and rests.

BLUEBYOU

ROY ORBISON

SEQUENCED

SHERBROOKE P.Q

New MIDI Track

CANADA

paulpage@

GILLES PAUL

BY

BLUEBYOU

ROY ORBISON

SEQUENCED

SHERBROOKE P.Q

CANADA

paulpage@

GILLES PAUL

BY

BLUEBYOU

ROY ORBISON

SHERBROOKE P.Q

New MIDI Track

CANADA

paulpage@

GILLES PAUL

BY

BLUEBYOU

ROY ORBISON

SEQUENCED

SHERBROOKE P.Q

New MIDI Track

CANADA

paulpage@

GILLES PAUL

BY

BLUEBYOU

Roy Orbison - Blue Bayou

♩ = 106,999939

3

5

6

8

9

10

12

13

14

14

V.S.

16

17

18

20

21

22

24

25

26

28

BLUEBYOU

29

30

32

33

34

36

37

38

40

41

V.S.

42

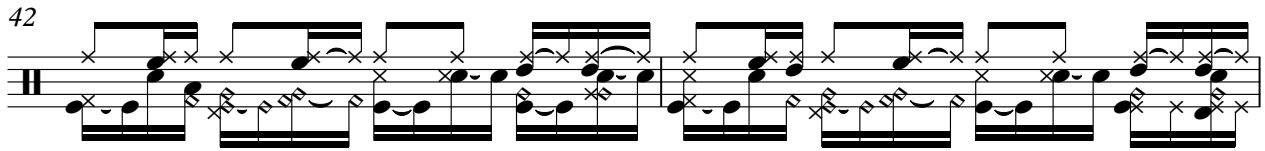

44

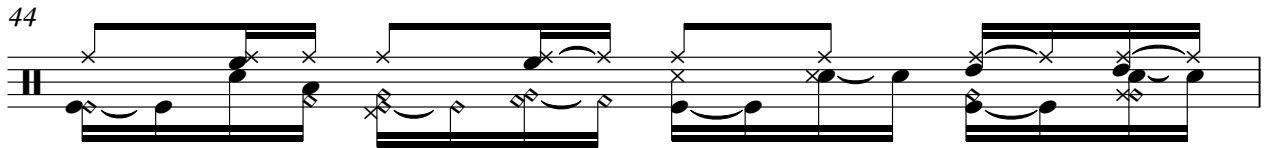

45

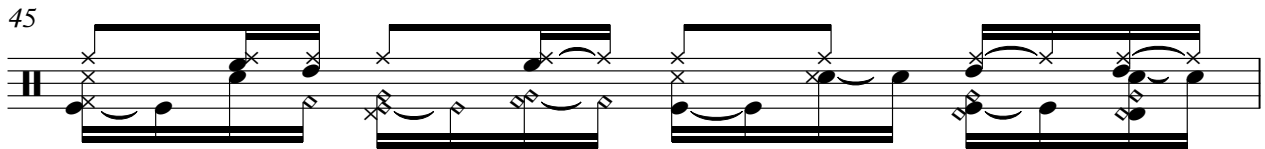

46

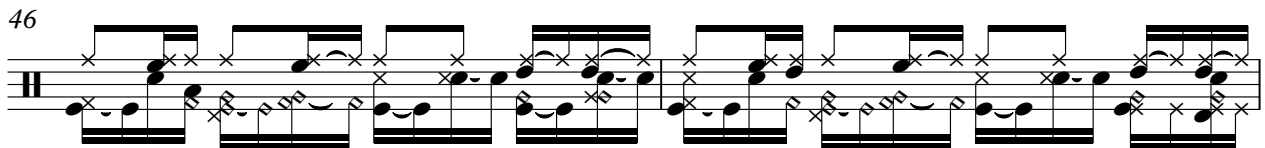

48

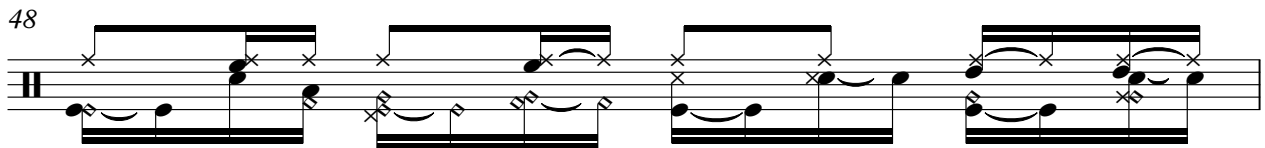

49

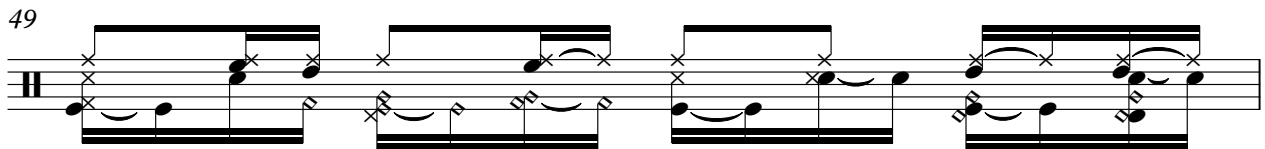

50

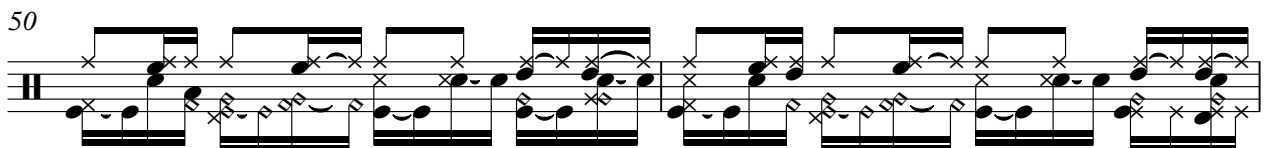

52

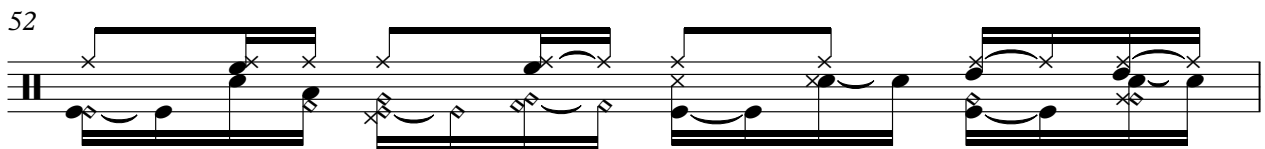

53

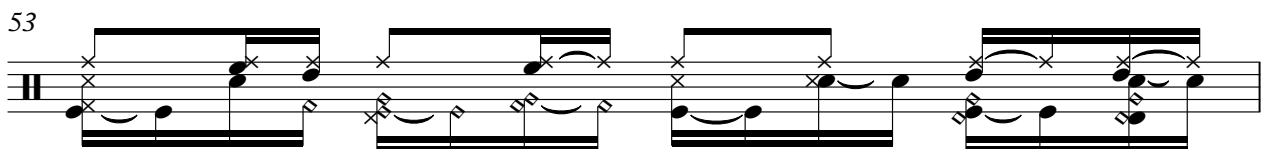

54

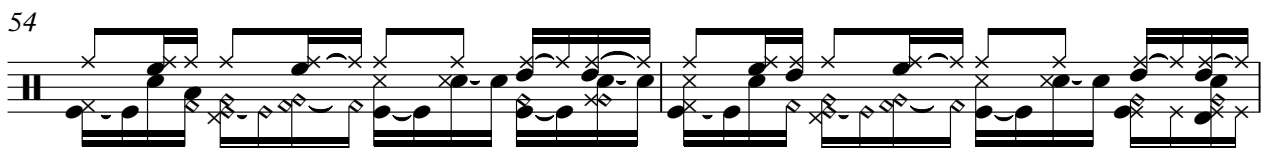

BLUEBYOU

56

57

58

60

61

62

64

65

66

68

V.S.

BLUEBYOU

69

71

73

♩ = 106,999939

4/4 - | ♩ - | ♩ ♩ | ♩ ♩ | ♩ ♩ | ♩ ♩ | ♩ ♩ | ♩ ♩ | ♩ ♩ |

7 | ♩ ♩ | ♩ ♩ | ♩ ♩ | ♩ ♩ | ♩ ♩ | ♩ ♩ | ♩ ♩ |

13 | ♩ ♩ | ♩ ♩ | ♩ ♩ | ♩ ♩ | ♩ ♩ | ♩ ♩ | ♩ ♩ |

19 | ♩ ♩ | ♩ ♩ | ♩ ♩ | ♩ ♩ | ♩ ♩ | ♩ ♩ | ♩ ♩ |

25 | ♩ ♩ | ♩ ♩ | ♩ ♩ | ♩ ♩ | ♩ ♩ | ♩ ♩ | ♩ ♩ |

31 | ♩ ♩ | ♩ ♩ | ♩ ♩ | ♩ ♩ | ♩ ♩ | ♩ ♩ | ♩ ♩ |

37 | ♩ ♩ | ♩ ♩ | ♩ ♩ | ♩ ♩ | ♩ ♩ | ♩ ♩ | ♩ ♩ |

43 | ♩ ♩ | ♩ ♩ | ♩ ♩ | ♩ ♩ | ♩ ♩ | ♩ ♩ | ♩ ♩ |

49 | ♩ ♩ | ♩ ♩ | ♩ ♩ | ♩ ♩ | ♩ ♩ | ♩ ♩ | ♩ ♩ |

55 | ♩ ♩ | ♩ ♩ | ♩ ♩ | ♩ ♩ | ♩ ♩ | ♩ ♩ | ♩ ♩ |

V.S.

Roy Orbison - Blue Bayou

♩ = 106,999939

5

Roy Orbison - Blue Bayou

♩ = 106,999939

5

8

11

14

17

20

24

27

30

V.S.

SHERBROOKE P.Q

64

67

70

72

♩ = 106,999939

7

11

15

21

27

30

35

40

44

48

52

57

63

68

71

Roy Orbison - Blue Bayou

♩ = 106,999939

V.S.

V.S.

62

64

66

68

70

72

♩ = 106,999939

6

11

16

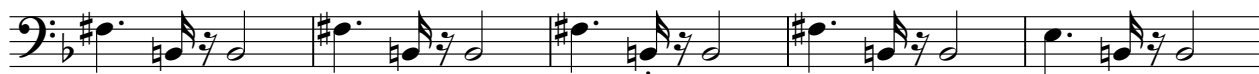

21

26

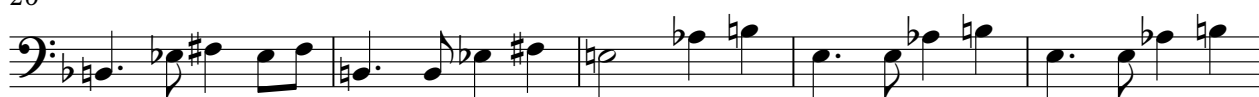

31

36

41

46

V.S.

51

56

61

66

71

♩ = 106,999939

6

11

16

21

26

31

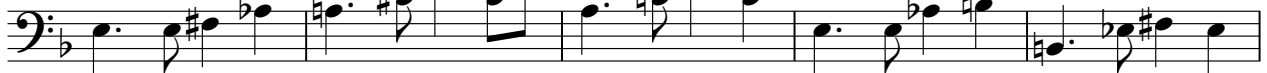

36

41

46

V.S.

51

56

61

66

71

Roy Orbison - Blue Bayou

♩ = 106,999939 Roy Orbison - Blue Bayou

9

14

19

23

28

V.S.

33

38

43

47

52

56

61

66

71

Roy Orbison - Blue Bayou

♩ = 106,999939 Roy Orbison - Blue Bayou

Roy Orbison - Blue Bayou
I feel so bad I've got worms in my head I'm done so small

9
the time Since I left my baby behind on Blue Bayou

14
Sa vin'nic kels, sa vindimes Workin'till the sun don't shine

18
Lookin' forward to happy times on Blue Bayou I'm goin' back

22
someday, come what may, to Blue Bayou Where I sleep

26
all day and the catfish play on Blue Bayou Although it is

30
his boats with their sails afloat, if I could only see That familiar

34
liars sunrise through sleepy eyes how happy I'd be

38

Oh, to see my baby by a gin And to be with some of my friends

42

Maybe I'd be happy then on Blue Bay you I'm goin' back

46

someday, gonna stay on Blue Bay you Where folks

50

are fine and the world is mine on Blue Bay you Ah, the girl

54

of mine by my side The silver moon and the tide Ah, some

58

sweet day gonna take away this hurtin' inside Oh I'll ne

62

ver be blue, my dreams come true On Blue Bay

66

you

Roy Orbison - Blue E

♩ = 106,999939

Roy Orbison - Blue Bayou

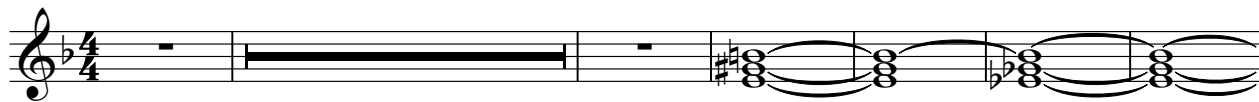

26

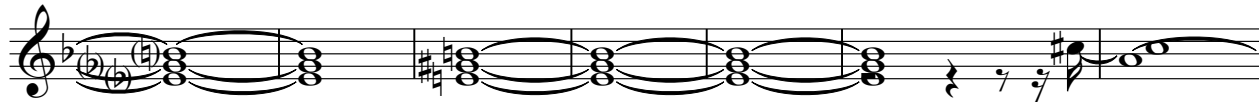

33

Roy Orbison - Blue Bayou

48

57

65

70

BY

Roy Orbison - Blue Bayou

♩ = 106,999939

Roy Orbison - Blue Bayou

