

Roy Orbison - Breaking up is breaking up my Heart

♩ = 170,000092

Voices

Rhythm Guitar

Bass

Drums

♩ = 170,000092

4/4

4

Voices

Rhythm Guitar

Bass

Lead

Drums

7

Voices

Rhythm Guitar

Bass

Lead

Drums

10

Voices

Rhythm Guitar

Bass

Lead

Drums

13

Voices

Rhythm Guitar

Bass

Lead

Drums

16

Voices

Rhythm Guitar

Bass

Lead

Drums

19

Voices

Rhythm Guitar

Bass

Lead

Drums

22

Voices

Rhythm Guitar

Bass

Lead

Drums

25

Voices

Rhythm Guitar

Bass

Lead

Strings

Drums

28

Voices

Rhythm Guitar

Bass

Lead

Strings

Drums

31

Voices

Rhythm Guitar

Bass

Lead

Strings

Drums

34

Voices

Rhythm Guitar

Bass

Voices-2

Lead

Strings

Drums

37

Voices

Rhythm Guitar

Bass

Voices-2

Lead

Drums

40

Voices

Rhythm Guitar

Bass

Voices-2

Lead

Drums

43

46

Voices

Rhythm Guitar

Bass

Lead

Strings

Drums

49

Voices

Rhythm Guitar

Bass

Lead

Drums

52

Voices

Rhythm Guitar

Bass

Lead

Drums

55

Voices

Rhythm Guitar

Bass

Lead

Drums

58

Voices

Rhythm Guitar

Bass

Lead

Drums

61

Voices

Rhythm Guitar

Bass

Lead

Drums

64

Voices

Rhythm Guitar

Bass

Lead

Drums

67

Voices

Rhythm Guitar

Bass

Lead

Strings

Drums

70

Voices

Rhythm Guitar

Bass

Lead

Strings

Drums

73

Voices

Rhythm Guitar

Bass

Lead

Strings

Drums

76

Voices

Rhythm Guitar

Bass

Voices-2

Lead

Strings

Drums

79

Voices

Rhythm Guitar

Bass

Voices-2

Lead

Strings

Drums

82

Voices

Rhythm Guitar

Bass

Voices-2

Lead

Strings

Drums

85

Voices

Rhythm Guitar

Bass

Voices-2

Lead

Strings

Drums

88

Voices

Rhythm Guitar

Bass

Voices-2

Lead

Strings

Drums

91

Voices

Rhythm Guitar

Bass

Voices-2

Lead

Strings

Drums

Roy Orbison - Breaking up is breaking up my Heart

Voices

♩ = 170,000092

6

10

14

18

22

26

30

34

38

V.S.

42

46

50

53

57

61

65

70

73

77

81

85

88

91

Rhythm Guitar Roy Orbison - Breaking up is breaking up my Heart

♩ = 170,000092

6

11

16

21

27

33

39

45

50

V.S.

Roy Orbison - Breaking up is breaking up my Heart

Bass

♩ = 170,000092

6

10

15

20

25

30

35

40

45

V.S.

Voices-2 Roy Orbison - Breaking up is breaking up my Heart

♩ = 170,000092

33

39

30

76

85

Lead Roy Orbison - Breaking up is breaking up my Heart

♩ = 170,000092

3

9

15

22

28

34

41

47

53

59

V.S.

66

72

78

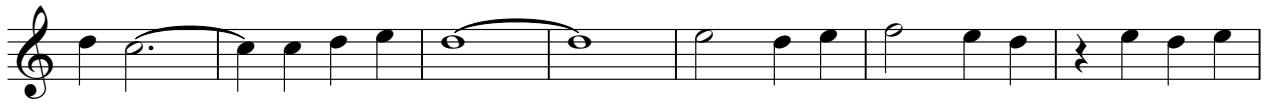

85

89

Strings Roy Orbison - Breaking up is breaking up my Heart

♩ = 170,000092

26

2

33

8

47

20

2

2

74

2

83

88

Drums Roy Orbison - Breaking up is breaking up my Heart

$\text{♩} = 170,000092$

5

9

13

17

21

26

30

34

38

V.S.

Drums

42

46

50

54

58

62

66

70

74

78

82

86

90

