

# Roy Orbison - California blue

♩ = 113,999954

Drums

Guitar

Bass

Piano

Melodie

Strings

Strings

4

Drums

Guitar

Bass

Melodie

Strings

Strings

7

Drums

Guitar

Bass

Melodie

Strings

Strings

10

Drums

Guitar

Bass

Melodie

Strings

Strings

12

Drums

Guitar

Bass

Melodie

Strings

Strings

14

Drums

Guitar

Bass

Piano

Melodie

Strings

Strings

16

Drums

Guitar

Bass

Piano

Melodie

Strings

Strings

19

Drums

Guitar

Bass

Melodie

Strings

Strings

21

Drums

Guitar

Bass

Melodie

Strings

Strings

23

Drums

Guitar

Bass

Melodie

Strings

Strings

6

25

Drums

Guitar

Bass

Melodie

Strings

Strings

27

Drums

Guitar

Bass

Melodie

Strings

Strings

29

Drums

Guitar

Bass

Melodie

Strings

Strings

31

Drums

Guitar

Bass

Melodie

Strings

Strings

33

Drums

Guitar

Bass

Melodie

Strings

Strings

35

Drums

Guitar

Bass

Melodie

Strings

Strings

37

Drums

Guitar

Bass

Melodie

Strings

Strings

39

Drums

Guitar

Bass

Melodie

Strings

Strings

10

41

Drums

Guitar

Bass

Melodie

Strings

Strings

43

Drums

Guitar

Bass

Melodie

Strings

Strings

45

Drums

Guitar

Bass

Melodie

Strings

Strings

48

Drums

Guitar

Bass

Melodie

Strings

Strings

51

Drums

Guitar

Bass

Melodie

Strings

Strings

53

Drums

Guitar

Bass

Melodie

Strings

Strings

56

Drums

Guitar

Bass

Melodie

Strings

Strings

58

Drums

Guitar

Bass

Piano

Melodie

Strings

Strings

60

Drums

Guitar

Bass

Piano

Melodie

Strings

Strings

62

Drums

Guitar

Bass

Melodie

Strings

Strings

64

Drums

Guitar

Bass

Melodie

Strings

Strings

66

Drums

Guitar

Bass

Melodie

Strings

Strings

68

Drums

Guitar

Bass

Melodie

Strings

Strings

70

Drums

Guitar

Bass

Melodie

Strings

Strings

72

Drums

Guitar

Bass

Melodie

Strings

Strings

74

Drums

Guitar

Bass

Melodie

Strings

Strings

76

Drums

Guitar

Bass

Melodie

Strings

Strings

78

Drums

Guitar

Bass

Melodie

Strings

Strings

80

Drums

Guitar

Bass

Melodie

Strings

Strings

82

Drums

Guitar

Bass

Melodie

Strings

Strings

84

Drums

Guitar

Bass

Melodie

Strings

Strings

86

Drums

Guitar

Bass

Melodie

Strings

Strings

88

Drums

Guitar

Bass

Melodie

Strings

Strings

90

Drums

Guitar

Bass

Piano

Melodie

Strings

Strings

92

Drums

Guitar

Bass

Piano

Melodie

Strings

Strings

94

Drums

Guitar

Bass

Piano

Melodie

Strings

Strings

96

Drums

Guitar

Bass

Piano

Melodie

Strings

Strings

98

100

Drums

Guitar

Bass

Piano

Melodie

Strings

Strings

102

Drums

Guitar

Bass

Melodie

Strings

Strings

Roy Orbison - California blue

Drums

♩ = 113,999954

V.S.

Drums

35

38

41

44

48

52

56

60

63

66

69

72

75

78

81

84

87

90

93

96

4

Drums

99

101

Roy Orbison - California blue

Guitar

♩ = 113,999954

5

7

9

11

13

15

17

20

22

V.S.

44

47

49

51

53

55

57

59

61

63

V.S.

65

67

69

71

73

75

77

79

81

83

85

87

89

91

93

95

97

99

101

Roy Orbison - California blue

Bass

♩ = 113,999954

2

7

12

17

23

28

33

38

43

48

V.S.

53

58

63

68

73

78

83

88

93

98

Piano

# Roy Orbison - California blue

♩ = 113,999954

**14**

**17**

**42**

**42**

**61**

**30**

**2**

**95**

**2**

**99**

**3**

**3**

Roy Orbison - California blue

Melodie

♩ = 113,999954

7

14

20

26

32

38

43

49

56

V.S.

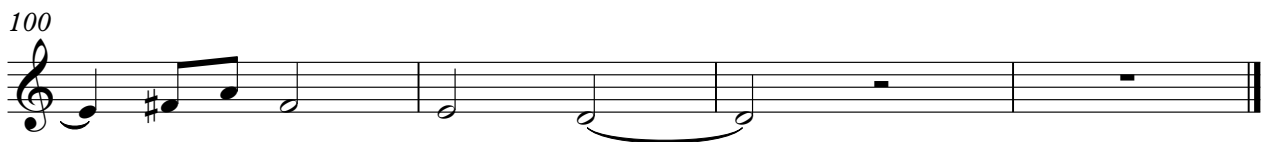
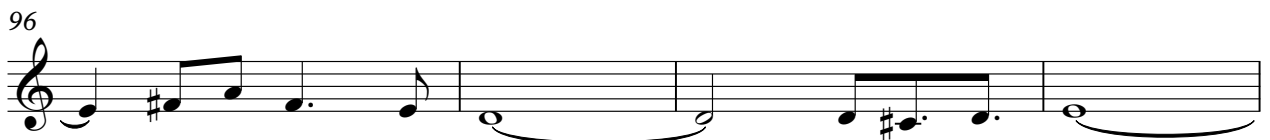

# Roy Orbison - California blue

Strings

♩ = 113,999954

2

9

14

19

24

29

34

39

46

52

V.S.

57

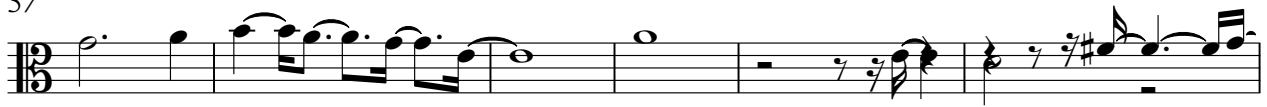

63

69

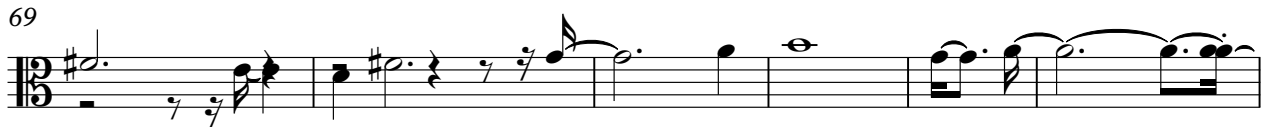

75

80

87

92

97

100

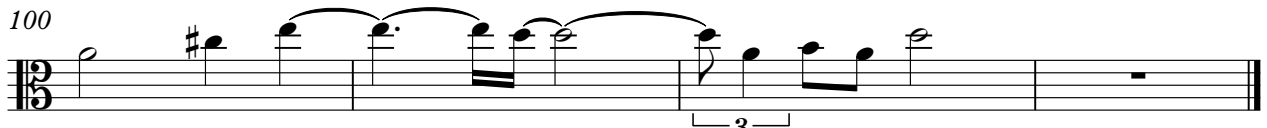

Roy Orbison - California blue

Strings

♩ = 113,999954

2

11

18

24

30

37

45

52

59

67

V.S.

75

83

91

98

