

# Pool, Henry-Nocturne 4 for Clarinet, Viola amp Piano

Clarinet in B $\flat$

Viola

Solo

Solo

5

Cl.

Vla.

Solo

Solo

9

Cl.

Vla.

Solo

Solo

13

Cl.  
Vla.  
Solo  
Solo

17

Cl.  
Vla.  
Solo  
Solo

20

Cl.  
Vla.  
Solo  
Solo

22

Cl.  
Vla.  
Solo  
Solo

24

Cl.  
Vla.  
Solo  
Solo

26

Cl.  
Vla.

29

Cl.  
Vla.

32

Cl.  
Vla.  
Solo  
Solo

34

Cl.  
Vla.  
Solo  
Solo

36

Cl.  
Vla.  
Solo  
Solo

39

Cl.

Vla.

Solo

Solo

43

Cl.

Vla.

Solo

Solo

46

Cl.

Vla.

Solo

Solo

6

49

Cl.  
Vla.  
Solo  
Solo

52

Cl.  
Vla.  
Solo  
Solo

54

Cl.  
Vla.  
Solo  
Solo

56

Cl.

Vla.

Solo

Solo

59

Cl.

Vla.

Solo

Solo

63

Cl.

Vla.

Solo

Solo

67

Cl.

Vla.

Solo

Solo

71

Cl.

Vla.

Solo

Solo

74

Cl.

Vla.

Solo

Solo

76

Cl.

Vla.

Solo

Solo

78

Cl.

Vla.

Solo

Solo

80

Cl.

Vla.

Solo

Solo

82

Cl.

Vla.

Solo

Solo

Cl. staff: Treble clef, key signature of one flat. Measure 82: quarter note G4, quarter note A4 with sharp, quarter note B4. Measure 83: quarter note C5, quarter note B4, quarter note A4.

Vla. staff: Bass clef, key signature of one flat. Measure 82: quarter note G3, quarter note A3 with sharp, quarter note B3. Measure 83: quarter note C4, quarter note B3, quarter note A3.

Solo (top) staff: Treble clef, key signature of one flat. Measure 82: eighth notes G4, A4, B4, C5, B4, A4, G4. Measure 83: eighth notes G4, A4, B4, C5, B4, A4, G4.

Solo (bottom) staff: Treble clef, key signature of one flat. Measure 82: guitar chord diagram for G4 (x02320). Measure 83: guitar chord diagram for G4 (x02320).

84

Cl.

Vla.

Solo

Solo

Cl. staff: Treble clef, key signature of one flat. Measure 84: whole note G4. Measure 85: quarter note A4, quarter note B4, quarter note C5.

Vla. staff: Bass clef, key signature of one flat. Measure 84: whole note G3. Measure 85: quarter note A3, quarter note B3, quarter note C4.

Solo (top) staff: Treble clef, key signature of one flat. Measure 84: eighth notes G4, A4, B4, C5, B4, A4, G4. Measure 85: eighth notes G4, A4, B4, C5, B4, A4, G4.

Solo (bottom) staff: Treble clef, key signature of one flat. Measure 84: guitar chord diagrams for G4 (x02320), A4 (x02220), B4 (x02420), C5 (x02320). Measure 85: guitar chord diagrams for G4 (x02320), A4 (x02220), B4 (x02420), C5 (x02320).

86

Cl.

Vla.

Solo

Solo

Cl. staff: Treble clef, key signature of one flat. Measure 86: quarter note G4, quarter note A4, quarter note B4. Measure 87: quarter note C5, quarter note B4, quarter note A4.

Vla. staff: Bass clef, key signature of one flat. Measure 86: quarter note G3, quarter note A3, quarter note B3. Measure 87: quarter note C4, quarter note B3, quarter note A3.

Solo (top) staff: Treble clef, key signature of one flat. Measure 86: eighth notes G4, A4, B4, C5, B4, A4, G4. Measure 87: eighth notes G4, A4, B4, C5, B4, A4, G4.

Solo (bottom) staff: Treble clef, key signature of one flat. Measure 86: guitar chord diagrams for G4 (x02320), A4 (x02220), B4 (x02420), C5 (x02320). Measure 87: guitar chord diagrams for G4 (x02320), A4 (x02220), B4 (x02420), C5 (x02320).

88

Cl.

Vla.

Solo

Solo

92

Cl.

Vla.

Solo

Solo

96

Cl.

Vla.

Solo

Solo

100

Cl.

Vla.

Solo

Solo

104

Cl.

Vla.

Solo

Solo

106

Cl.

Vla.

Solo

Solo

108

Cl.

Vla.

Solo

Solo

111

Cl.

Vla.

Solo

Solo

115

Cl.

Vla.

Solo

Solo

119

Cl.

Vla.

Solo

Solo

123

Cl.

Vla.

Solo

Solo

127

Cl.

Vla.

Solo

Solo

130

Cl.  
Vla.  
Solo  
Solo

132

Cl.  
Vla.  
Solo  
Solo

134

Cl.  
Vla.

137

Cl.  
Vla.

140

Cl.

Vla.

Solo

Solo

142

Cl.

Vla.

Solo

Solo

144

Cl.

Vla.

Solo

Solo

147

Cl.

Vla.

Solo

Solo

151

Cl.

Vla.

Solo

Solo

154

Cl.

Vla.

Solo

Solo

18

157

Cl.

Vla.

Solo

Solo

160

Cl.

Vla.

Solo

Solo

# Pool, Henry-Nocturne 4 for Clarinet, Viola amp Piano

Clarinet in B $\flat$

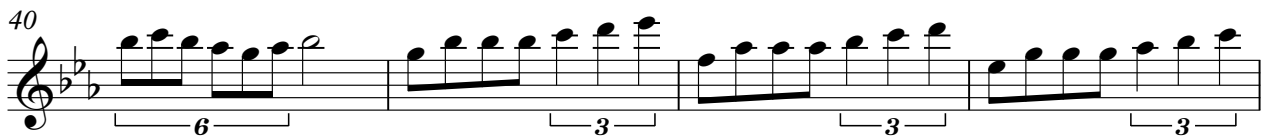
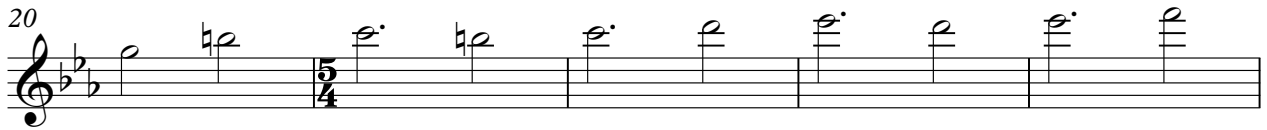

V.S.

Clarinet in B $\flat$

44

48

52

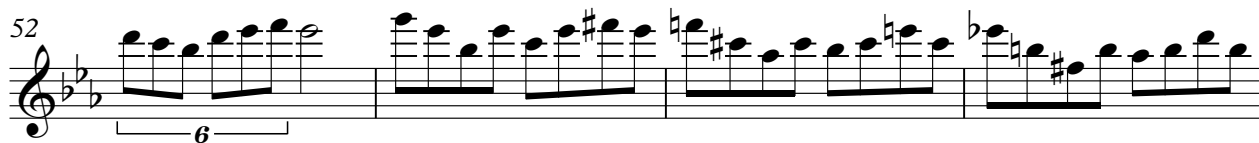

56

61

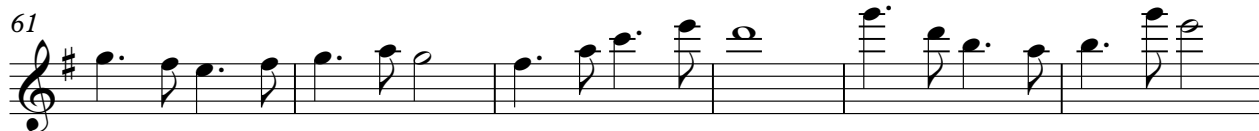

67

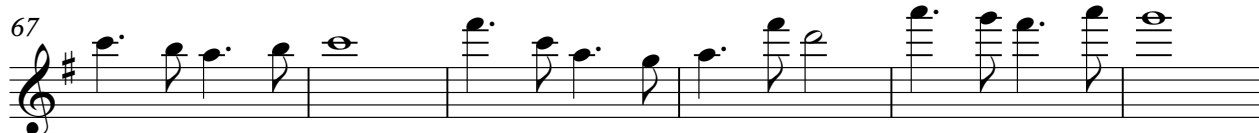

73

79

85

91

Clarinet in B $\flat$

97

103

108

112

117

122

127

133

136

139

Clarinet in B $\flat$

144

148

152

156

160

# Pool, Henry-Nocturne 4 for Clarinet, Viola amp Piano

Viola

1

6

11

15

21

23

26

29

32

35

V.S.

2

Viola

38

42

46

50

54

57

63

69

75

81

87

93

99

105

108

112

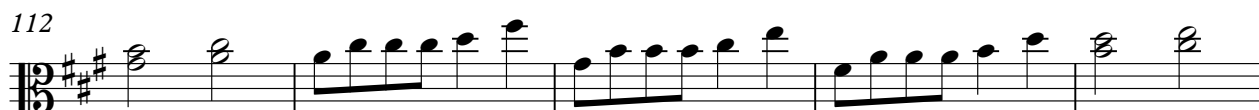

117

122

127

130

4

Viola

132

135

138

141

143

146

151

155

159

# Pool, Henry-Nocturne 4 for Clarinet, Viola amp Piano

Solo

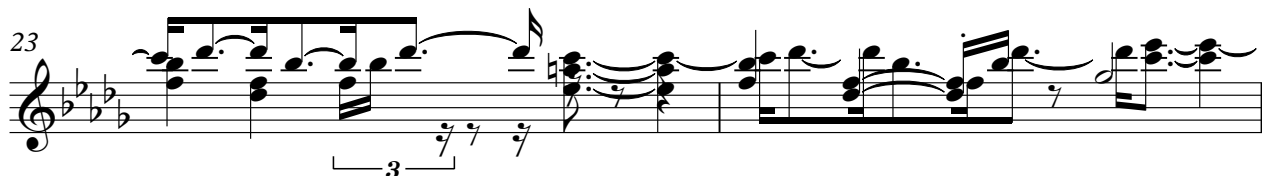
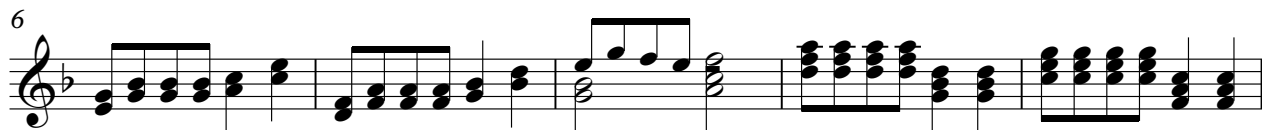
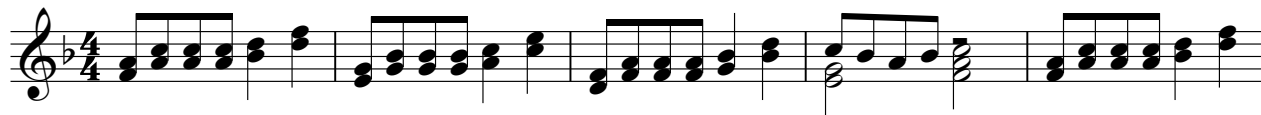

2

Solo

69

74

76

78

80

82

84

86

88

93

99

105

107

109

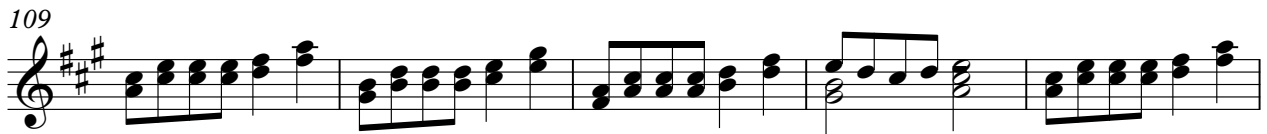

114

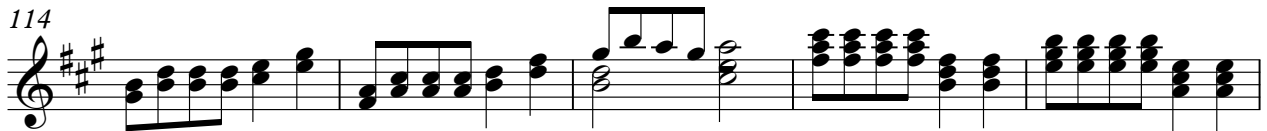

119

123

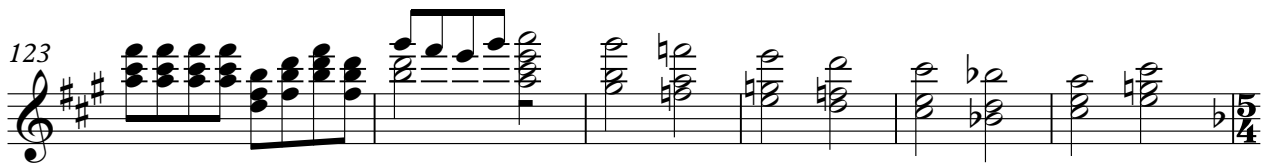

129

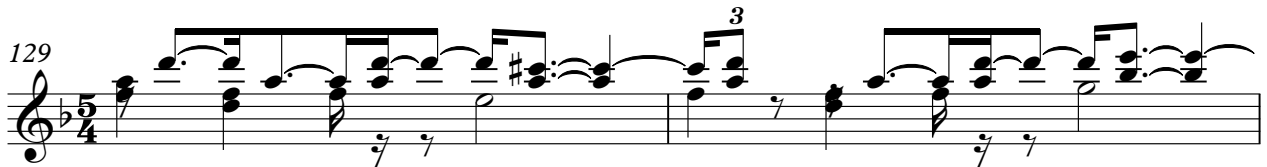

131

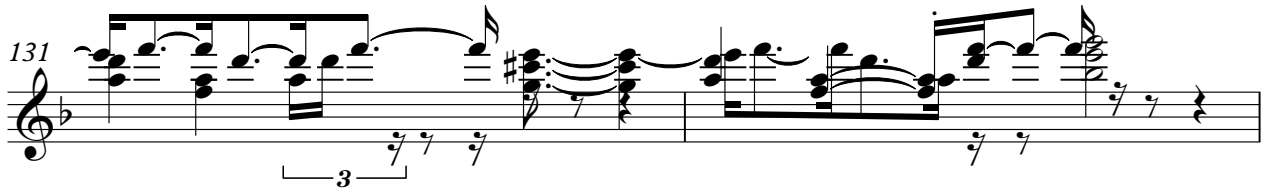

133

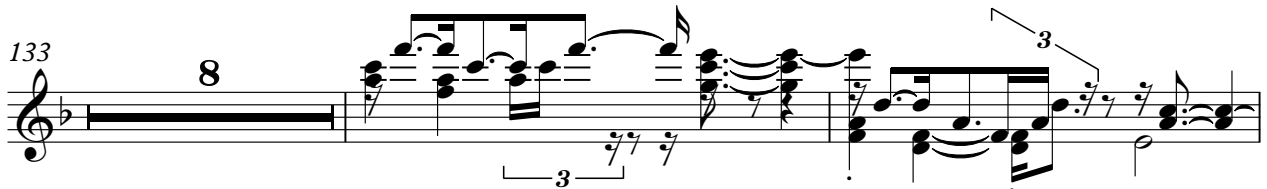

Solo

143

146

150

154

158

161

# Pool, Henry-Nocturne 4 for Clarinet, Viola amp Piano

Solo

8

13

17

21

24

34

37

43

48

V.S.

52

55

57

61

65

69

74

83

90

94

98

102

105

107

109

116

121

125

128

131

141

144

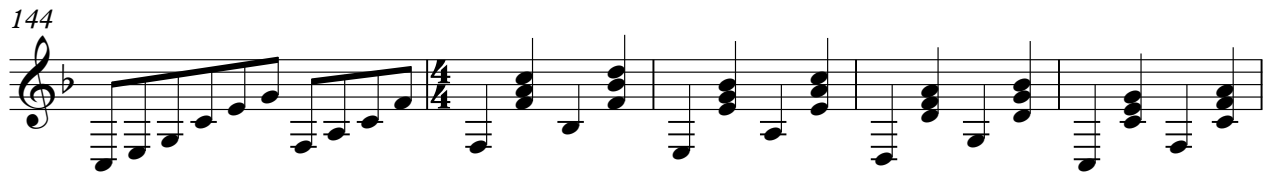

149

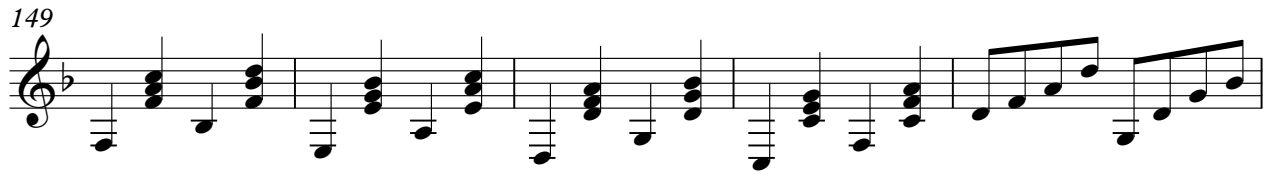

154

158

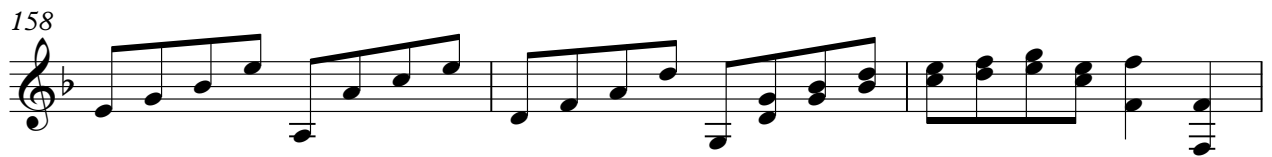

161

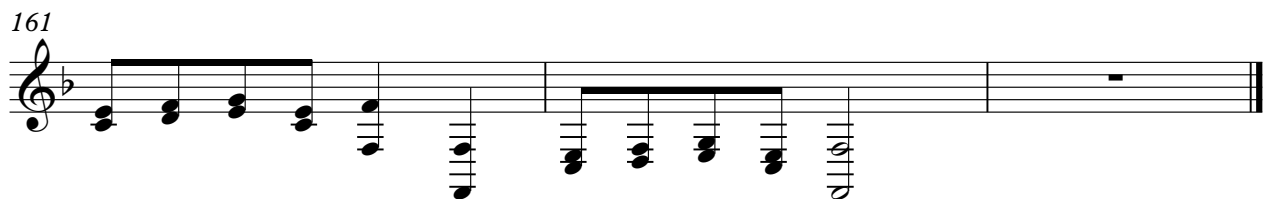
