

Roy Orbison - Actress

♩ = 105,001572

Track 9

Track 10

Track 1

Track 4

♩ = 105,001572

Track 2

Track 6

Track 3

Track 5

4

Track 9

Track 10

Track 1

Track 4

Track 2

Track 6

Track 3

Track 5

7

Track 9

Track 10

Track 1

Track 4

Track 2

Track 6

Track 3

Track 5

10

Track 9

Track 10

Track 1

Track 4

Track 2

Track 6

Track 3

Track 5

13

Track 9

Track 10

Track 1

Track 4

Track 2

Track 6

Track 3

Track 5

16

Track 9

Track 10

Track 1

Track 4

Track 2

Track 6

Track 3

Track 5

20

Track 9

Track 10

Track 1

Track 4

Track 2

Track 6

Track 3

Track 5

23

Track 9

Track 10

Track 1

Track 4

Track 2

Track 6

Track 3

Track 5

Track 9

Track 10

Track 1

Track 4

Track 2

Track 6

Track 3

Track 5

Track 9

Track 10

Track 1

Track 4

Track 2

Track 6

Track 3

Track 5

32

Track 9

Track 10

Track 1

Track 4

Track 2

Track 6

Track 3

Track 5

35

Track 9

Track 10

Track 1

Track 4

Track 2

Track 6

Track 3

Track 5

38 7

Track 9

Track 10

Track 1

Track 4

Track 2

Track 6

Track 3

Track 5

41

Track 9

Track 10

Track 1

Track 4

Track 2

Track 6

Track 3

Track 5

50

Track 9

Track 10

Track 1

Track 4

Track 2

Track 6

Track 3

Track 5

53

Track 9

Track 10

Track 1

Track 4

Track 2

Track 6

Track 3

Track 5

10

56

Track 9

Track 10

Track 1

Track 4

Track 2

Track 6

Track 3

Track 5

59

Track 9

Track 10

Track 1

Track 4

Track 2

Track 6

Track 3

Track 5

62

Track 9

Track 10

Track 1

Track 4

Track 2

Track 6

Track 3

Track 5

11

65

Track 9

Track 10

Track 1

Track 4

Track 2

Track 6

Track 3

Track 5

68

Track 9

Track 10

Track 1

Track 4

Track 2

Track 6

Track 3

Track 5

72

Track 9

Track 10

Track 1

Track 4

Track 2

Track 6

Track 3

Track 5

75

Track 9

Track 10

Track 1

Track 4

Track 2

Track 6

Track 3

Track 5

79

Track 9

Track 10

Track 1

Track 4

Track 2

Track 6

Track 3

Track 5

14

88

Track 9

Track 10

Track 1

Track 4

Track 2

Track 6

Track 3

Track 5

91

Track 9

Track 10

Track 1

Track 4

Track 2

Track 6

Track 3

Track 5

94

Track 9

Track 10

Track 1

Track 4

Track 2

Track 6

Track 3

Track 5

97

Track 9

Track 10

Track 1

Track 4

Track 2

Track 6

Track 3

Track 5

100 17

Track 9

Track 10

Track 1

Track 4

Track 2

Track 6

Track 3

Track 5

103

Track 9

Track 10

Track 1

Track 4

Track 2

Track 6

Track 3

Track 5

106

Track 9

Track 10

Track 1

Track 4

Track 2

Track 6

Track 3

Track 5

109

Track 9

Track 10

Track 1

Track 4

Track 2

Track 6

Track 3

Track 5

112

Track 9

Track 10

Track 1

Track 4

Track 2

Track 6

Track 3

Track 5

115

Track 9

Track 10

Track 1

Track 4

Track 2

Track 6

Track 3

Track 5

20

118

Track 9: Bass clef, notes on strings 1-6.

Track 10: Treble clef, guitar tablature with sixteenth-note patterns and 'x' marks.

Track 1: Bass clef, notes on strings 1-6, includes a triplet of eighth notes.

Track 4: Grand staff (treble and bass clefs), chords and melodic lines.

Track 2: Treble clef, notes on strings 1-6.

Track 6: Bass clef, notes on strings 1-6.

Track 3: Treble clef, guitar tablature with sixteenth-note patterns and 'x' marks.

Track 5: Treble clef, notes on strings 1-6.

121

Track 9: Bass clef, notes on strings 1-6.

Track 10: Treble clef, guitar tablature with sixteenth-note patterns and 'x' marks.

Track 1: Bass clef, notes on strings 1-6, includes a triplet of eighth notes.

Track 4: Grand staff (treble and bass clefs), chords and melodic lines.

Track 2: Treble clef, notes on strings 1-6.

Track 6: Bass clef, notes on strings 1-6.

Track 3: Treble clef, guitar tablature with sixteenth-note patterns and 'x' marks.

Track 5: Treble clef, notes on strings 1-6.

124

Track 9

Track 10

Track 1

Track 4

Track 2

Track 6

Track 3

Track 5

127

Track 9

Track 10

Track 1

Track 4

Track 2

Track 6

Track 3

Track 5

130

Track 9

Track 10

Track 1

Track 4

Track 2

Track 6

Track 3

Track 5

133

Track 9

Track 10

Track 1

Track 4

Track 2

Track 6

Track 3

Track 5

136

Track 9

Track 10

Track 1

Track 4

Track 2

Track 6

Track 3

Track 5

140

Track 9

Track 10

Track 1

Track 4

Track 2

Track 6

Track 3

Track 5

24

143

Track 9

Track 10

Track 1

Track 4

Track 2

Track 6

Track 3

Track 5

146

Track 9

Track 10

Track 1

Track 4

Track 2

Track 6

Track 3

Track 5

149

152

155

Track 9

Track 10

Track 1

Track 4

Track 2

Track 6

Track 3

Track 5

158

Track 9

Track 10

Track 1

Track 4

Track 2

Track 6

Track 3

Track 5

161 27

Track 9

Track 10

Track 1

Track 4

Track 2

Track 6

Track 3

Track 5

164

Track 9

Track 10

Track 1

Track 4

Track 2

Track 6

Track 3

Track 5

167

Track 9

Track 10

Track 1

Track 4

Track 2

Track 6

Track 3

Track 5

170

Track 9

Track 10

Track 1

Track 4

Track 2

Track 6

Track 3

Track 5

173

Track 9

Track 10

Track 1

Track 4

Track 2

Track 6

Track 3

Track 5

176

Track 9

Track 10

Track 1

Track 4

Track 2

Track 6

Track 3

Track 5

30

179

Track 9

Track 10

Track 1

Track 4

Track 2

Track 6

Track 3

Track 5

182

Track 9

Track 10

Track 1

Track 4

Track 2

Track 6

Track 3

Track 5

185

Track 9

Track 10

Track 1

Track 4

Track 2

Track 6

Track 3

Track 5

Roy Orbison - Actress

Track 9

♩ = 105,001572

7

13

18

23

29

35

40

46

53

V.S.

2
59 Track 9

65

71 3

76

81

88

94

100

105

112

119 Track 9 3

125

131 3

137

142

149

155

161

166

173

V.S.

4

180

Track 9

184

Roy Orbison - Actress

Track 10

♩ = 105,001572

V.S.

31

34

37

40

43

46

49

52

55

58

Track 10

61

64

67

70

73

76

79

82

85

88

V.S.

91

94

97

100

103

106

109

112

115

118

121

124

127

130

133

136

139

142

145

148

Track 10

7

181

184

186

Roy Orbison - Actress

Track 1

♩ = 105,001572

V.S.

86

90

94

99

103

107

111

116

121

125

V.S.

129

133

137

141

145

149

153

158

162

166

170

174

178

182

185

Roy Orbison - Actress

Track 4

♩ = 105,001572

6

Measures 6-10. The right hand continues the melodic development with some chordal textures, and the left hand maintains a rhythmic accompaniment.

11

Measures 11-15. The right hand has a more active melodic line, and the left hand features a walking bass line.

16

Measures 16-20. The right hand plays a series of chords, and the left hand continues with a rhythmic pattern.

21

Measures 21-24. The right hand has a melodic line with some grace notes, and the left hand provides a steady bass line.

25

3 V.S.

28

32

36

41

46

50

54

59

64

68

72

76

V.S.

81

86

91

95

99

104

109

113

117

122

126

131

V.S.

136

141

145

149

153

157

161

165

169

173

177

182

V.S.

185

52

57

62

67

72

77

82

87

92

97

102

107

112

117

122

127

132

137

142

147

V.S.

Roy Orbison - Actress

Track 6

♩ = 105,001572

1

5

8

11

14

18

22

25

28

31

V.S.

35

38

42

46

49

52

55

59

63

66

69

72

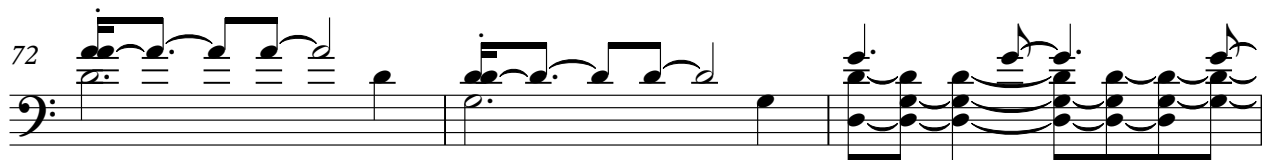

75

79

83

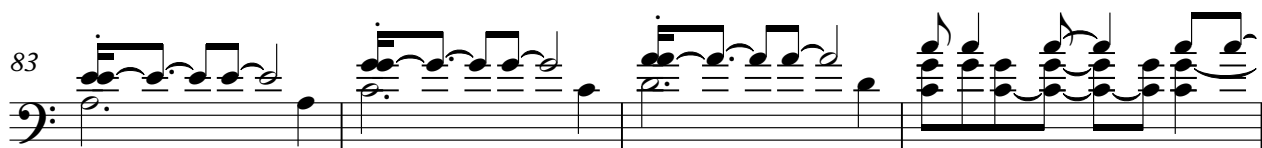

87

90

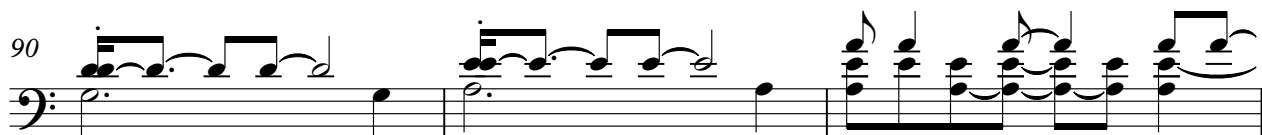

93

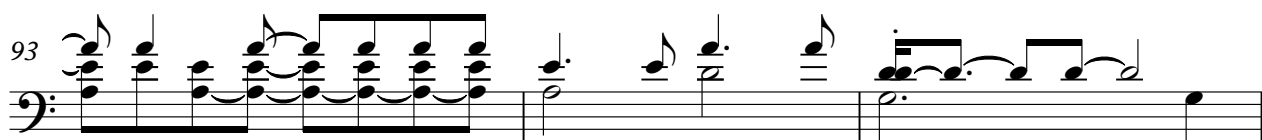

96

99

103

107

110

113

116

120

124

127

130

133

136

140

144

148

151

154

158

162

166

170

6
173

Track 6

176

180

184

186

Roy Orbison - Actress

Track 3

♩ = 105,001572

V.S.

26

29

32

34

37

40

42

44

46

48

50

52

54

56

58

60

63

65

68

71

V.S.

73

76

79

81

83

85

87

90

93

96

99

102

104

107

109

111

113

115

117

119

V.S.

121

124

126

129

132

134

137

140

142

144

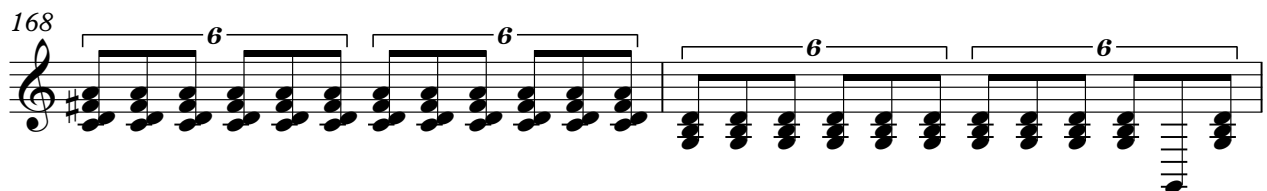
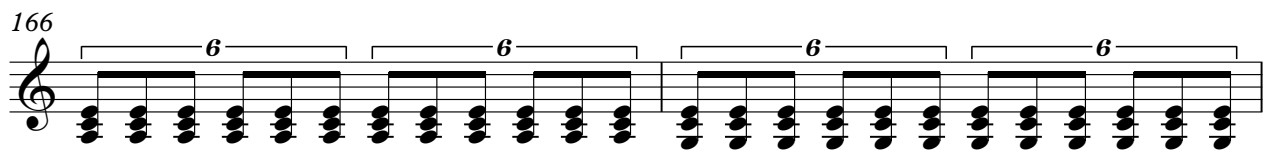
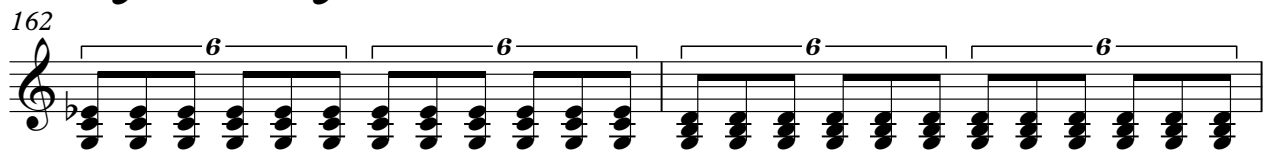
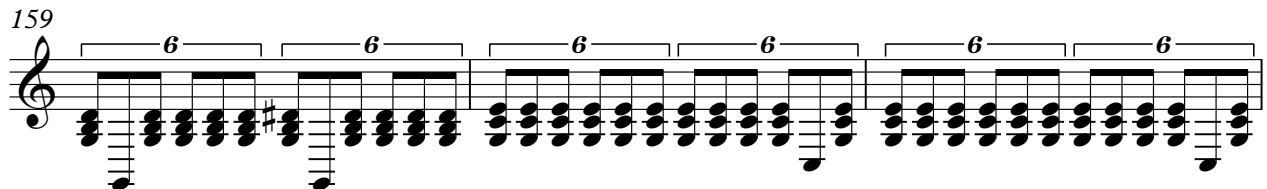
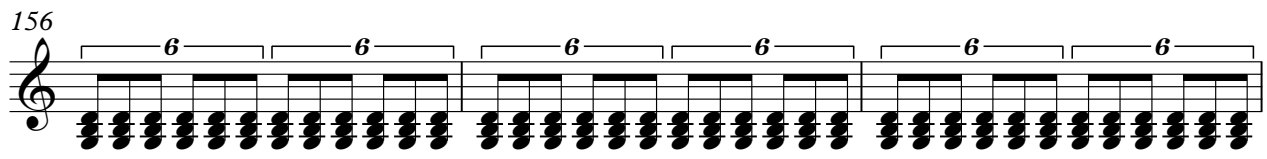
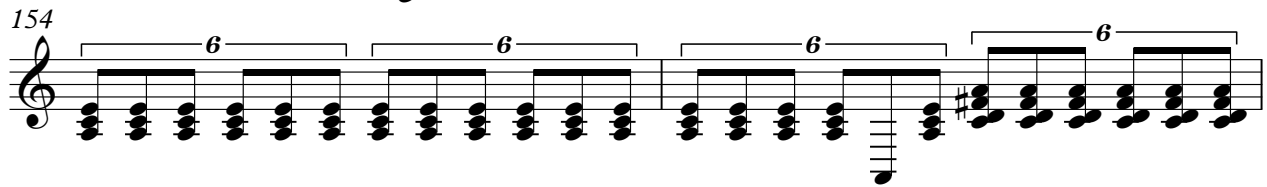
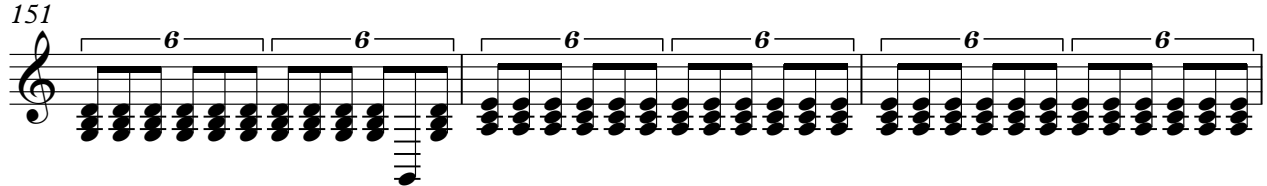
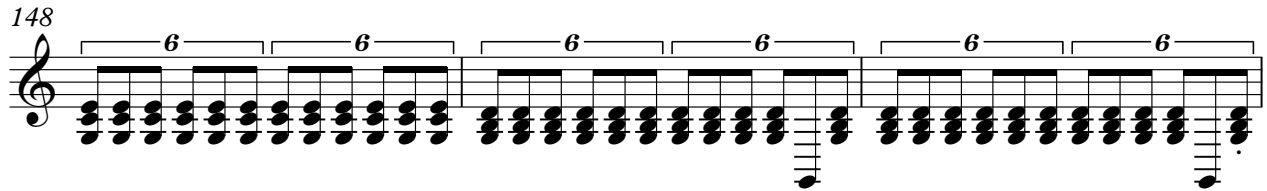
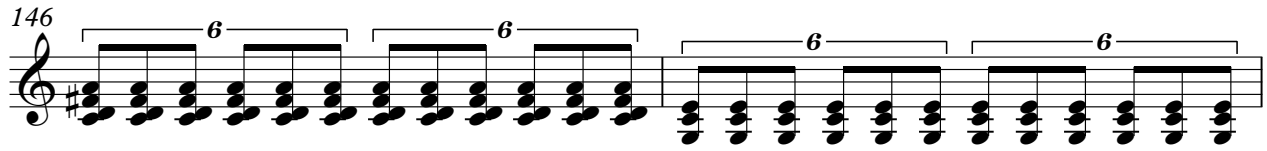

V.S.

170

172

174

176

178

180

182

185

186

♩ = 105,001572

V.S.

V.S.

V.S.

186
