

Pool, Henry-Yah Ribon 039Alam for Double Choir amp Organ

♩ = 55,999977

Soprano

Alto

Alto

Alto

Alto

Quintus

Quintus

Baritone

Organ

Solo

Solo

♩ = 55,999977

5

The musical score consists of the following parts:

- S.** (Soprano): Treble clef, vocal line with lyrics.
- A.** (Alto): Treble clef, vocal line with lyrics.
- A.** (Alto): Treble clef, instrumental line.
- A.** (Alto): Treble clef, instrumental line.
- A.** (Alto): Treble clef, instrumental line.
- Q.** (Violin): Treble clef, instrumental line.
- Q.** (Violin): Treble clef, instrumental line.
- Bar.** (Baritone): Bass clef, instrumental line.
- Org.** (Organ): Grand staff (treble and bass clefs), instrumental line.
- Solo** (Guitar): Treble clef, instrumental line.
- Solo** (Guitar): Treble clef, instrumental line with guitar tablature below.

9

The musical score consists of the following parts:

- S.** (Soprano): Melodic line with a final note marked with a flat (b).
- A.** (Alto): Melodic line.
- A.** (Alto): Melodic line with eighth-note patterns.
- A.** (Alto): Melodic line with eighth-note patterns.
- A.** (Alto): Melodic line with eighth-note patterns.
- Q.** (Violin): Melodic line.
- Q.** (Violin): Melodic line.
- Bar.** (Baritone): Bass line with eighth-note patterns.
- Org.** (Organ): Accompaniment with chords in both hands.
- Solo** (Guitar): Two staves of guitar tablature.

13

S.
A.
A.
A.
Q.
Q.
Bar.
Org.
Solo
Solo

17

S.
A.
A.
A.
A.
Q.
Q.
Bar.
Org.
Solo
Solo

21

S.
A.
A.
A.
A.
Q.
Q.
Bar.
Org.
Solo
Solo

25

S.
A.
A.
A.
A.
Q.
Q.
Bar.
Org.
Solo
Solo

29

S.
A.
A.
A.
Q.
Q.
Bar.
Org.
Solo
Solo

38

42

S.
A.
A.
A.
A.
Q.
Q.
Bar.
Org.
Solo
Solo

46

S.
A.
A.
A.
Q.
Q.
Bar.
Org.
Solo
Solo

50

54

S.
A.
A.
A.
A.
Q.
Q.
Bar.
Org.
Solo
Solo

58

S.
A.
A.
A.
A.
Q.
Q.
Bar.
Org.
Solo
Solo

62

66

S. *be be*

A.

A.

A.

A.

Q.

Q.

Bar.

Org.

Solo

Solo

71

S.
A.
A.
A.
A.
Q.
Q.
Bar.
Org.
Solo
Solo

75

The musical score consists of the following parts:

- S.** (Soprano): Treble clef, melodic line with quarter and eighth notes.
- A.** (Alto): Treble clef, melodic line with quarter and eighth notes.
- A.** (Violin): Treble clef, eighth-note accompaniment.
- A.** (Viola): Treble clef, eighth-note accompaniment.
- Q.** (Violin): Treble clef, melodic line with quarter notes.
- Q.** (Viola): Treble clef, melodic line with quarter notes.
- Bar.** (Baritone): Bass clef, melodic line with quarter and eighth notes.
- Org.** (Organ): Treble and Bass clefs, chordal accompaniment.
- Solo** (Guitar): Treble and Bass clefs, guitar-specific notation including chords and melodic lines.

79

S.
A.
A.
A.
A.
Q.
Q.
Bar.
Org.
Solo
Solo

83

S.
A.
A.
A.
Q.
Q.
Bar.
Org.
Solo
Solo

88

S.
A.
A.
A.
A.
Q.
Q.
Bar.
Org.
Solo
Solo

92

Org.

Solo

Solo

94

Org.

Solo

Solo

Pool, Henry-Yah Ribon 039Alam for Double Choir amp Orgar

Soprano

♩ = 55,999977

2

8

15

23

29

37

44

50

2

57

63

70

78

84

88

Pool, Henry-Yah Ribon 039Alam for Double Choir amp Orgar

Alto

♩ = 55,999977

2

8

15

2

23

29

37

2

44

50

2

57

63

70

78

84

88

Pool, Henry-Yah Ribon 039Alam for Double Choir amp Orgar

Alto

♩ = 55,999977

2

7

12

17

23

27

32

35

2

39

43

48

53

59

63

68

73

79

84

88

Pool, Henry-Yah Ribon 039Alam for Double Choir amp Orgar

Alto

♩ = 55,999977

2

7

12

17

2

23

27

32

35

2

39

43

48

53

59

63

68

73

79

84

88

Pool, Henry-Yah Ribon 039Alam for Double Choir amp Orgar

Alto

♩ = 55,999977

2

7

12

17

2

23

28

33

2

39

43

48

53

59

64

69

75

80

85

89

Pool, Henry-Yah Ribon 039Alam for Double Choir amp Orgar Quintus

♩ = 55,999977

2

8

15

23

28

36

43

48

2

Detailed description of the musical score: The score is written for a single voice part in a soprano or alto clef (indicated by the '8' below the staff). The time signature is 4/4, and the key signature has one flat (B-flat). The tempo is marked as ♩ = 55,999977. The score consists of eight staves of music. The first staff begins with a measure containing a whole note chord with a '2' above it, followed by a series of quarter and eighth notes. The second staff continues with similar rhythmic patterns. The third staff features a measure with a whole note chord and a '2' above it. The fourth staff contains a sequence of eighth and quarter notes. The fifth staff continues with quarter and eighth notes. The sixth staff has a measure with a whole note chord and a '2' above it. The seventh staff features a sequence of eighth and quarter notes. The eighth staff concludes with a measure containing a whole note chord and a '2' above it.

Quintus

57

63

70

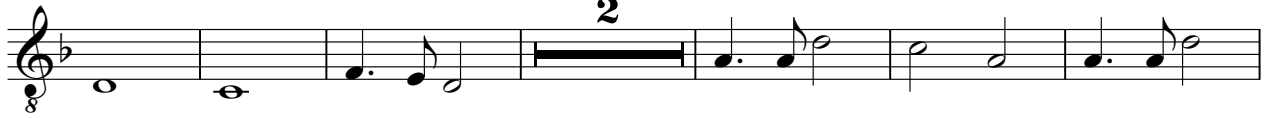

78

84

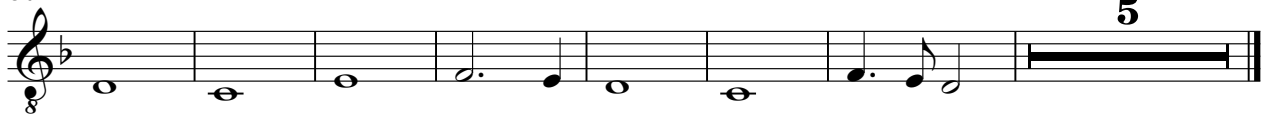

Pool, Henry-Yah Ribon 039Alam for Double Choir amp Orgar Quintus

♩ = 55,999977

2

7

13

18

24

30

36

42

48

52

2

8

Quintus

57

62

68

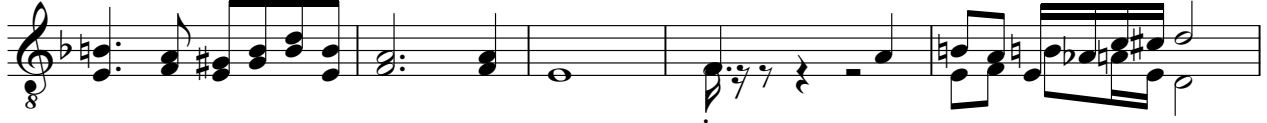

73

79

85

89

Pool, Henry-Yah Ribon 039Alam for Double Choir amp Orgar

Baritone

♩ = 55,999977

7

12

17

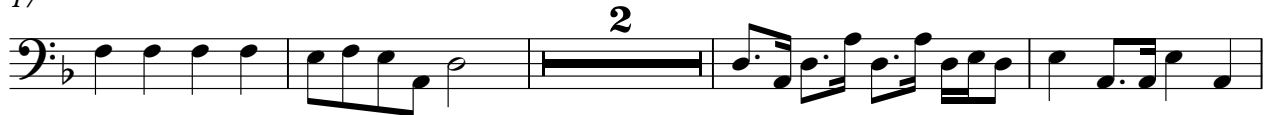

23

27

32

35

39

43

48

53

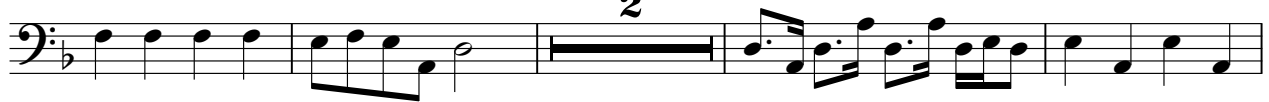

59

63

68

73

79

84

88

Pool, Henry-Yah Ribon 039Alam for Double Choir amp Organ

Organ

♩ = 55,999977

6

13

19

24

31

V.S.

37

42

49

55

60

67

73

78

85

91

93

Pool, Henry-Yah Ribon 039Alam for Double Choir amp Orgar

Solo

♩ = 55,999977

6

12

19

24

30

37

42

48

55

V.S.

2

Solo

60

66

73

78

84

90

Pool, Henry-Yah Ribon 039Alam for Double Choir amp Orgar

Solo

♩ = 55,999977

V.S.

2

Solo

79

87

92
