

Sammy Kershaw - Cadillac style

♩ = 140,000137

snare 1 38

hh clsd 42

kick 1 36

GUITAR A.

GUITAR E.

GUITAR E.

GUITAR E.
T E B
A B A E A

BASS

GUITAR STEEL

FIDDLE L.

FIDDLE R.

♩ = 140,000137

3

snare 1 38

hh clsd 42

hh open 46

kick 1 36

tom low 2 41

tom high 2 48

tom mid 2 45

GUITAR E.
T A B 2 0 2 3 1 0 3 0 0 3 0 3 0 0 3

BASS

FIDDLE L.

FIDDLE R.

3

5

snare 1 38

crash 1 49

crash 2 57

hh clsd 42

kick 1 36

GUITAR A.

GUITAR E.

GUITAR E.

GUITAR E.
T
A
B
3 3

BASS

GUITAR STEEL

FIDDLE L.

FIDDLE R.

8

snare 1 38

hh clsd 42

kick 1 36

GUITAR A.

GUITAR E.

BASS

11

snare 1 38

hh clsd 42

kick 1 36

GUITAR A.

GUITAR E.

GUITAR E.

BASS

FIDDLE R.

14

snare 1 38

hh clsd 42

kick 1 36

GUITAR A.

GUITAR E.

BASS

FIDDLE R.

17

snare 1 38

hh clsd 42

kick 1 36

GUITAR A.

GUITAR E.

BASS

20

snare 1 38

hh clsd 42

kick 1 36

GUITAR A.

GUITAR E.

BASS

23

snare 1 38

hh clsd 42

kick 1 36

GUITAR A.

GUITAR E.

BASS

26

snare 1 38

hh clsd 42

kick 1 36

GUITAR A.

GUITAR E.

BASS

30

snare 1 38

hh clsd 42

kick 1 36

GUITAR A.

GUITAR E.

BASS

33

snare 1 38

hh clsd 42

kick 1 36

GUITAR A.

GUITAR E.

BASS

36

snare 1 38

hh clsd 42

kick 1 36

GUITAR A.

GUITAR E.

BASS

39

snare 1 38

hh clsd 42

kick 1 36

GUITAR A.

GUITAR E.

GUITAR E.

BASS

GUITAR STEEL

42

snare 1 38

hh clsd 42

kick 1 36

GUITAR A.

GUITAR E.

GUITAR E.

BASS

GUITAR STEEL

44

snare 1 38

hh clsd 42

kick 1 36

GUITAR A.

GUITAR E.

GUITAR E.

BASS

GUITAR STEEL

46

snare 1 38

hh clsd 42

kick 1 36

GUITAR A.

GUITAR E.

GUITAR E.

BASS

GUITAR STEEL

49

snare 1 38

hh clsd 42

kick 1 36

GUITAR A.

GUITAR E.

BASS

52

snare 1 38

hh clsd 42

kick 1 36

GUITAR A.

GUITAR E.

BASS

55

snare 1 38

hh clsd 42

kick 1 36

GUITAR A.

GUITAR E.

BASS

58

snare 1 38

hh clsd 42

kick 1 36

GUITAR A.

GUITAR E.

BASS

61

snare 1 38

hh clsd 42

kick 1 36

GUITAR A.

GUITAR E.

BASS

64

snare 1 38

hh clsd 42

kick 1 36

GUITAR A.

GUITAR E.

BASS

67

snare 1 38

hh clsd 42

kick 1 36

GUITAR A.

GUITAR E.

BASS

71

snare 1 38

kick 1 36

GUITAR E.
T
A
B

FIDDLE L.

FIDDLE R.

Detailed description of the musical score: The score is divided into two measures, 71 and 72.
- **snare 1 38**: Measure 71 has a stem with a flag, followed by a dotted quarter note, an eighth note, and a quarter note. Measure 72 has a stem with a flag.
- **kick 1 36**: Measure 71 has a stem with a flag, followed by a dotted quarter note, a quarter note, and a quarter note. Measure 72 has a stem with a flag, followed by a dotted quarter note, a quarter note, and a quarter note.
- **FIDDLE L.**: Measure 71 has a stem with a flag, followed by a quarter note, an eighth note, a quarter note, a dotted quarter note, an eighth note, and a quarter note. Measure 72 has a quarter note, an eighth note, a quarter note, a dotted quarter note, and a quarter note.
- **FIDDLE R.**: Measure 71 has a stem with a flag, followed by a quarter note, an eighth note, a quarter note, a dotted quarter note, and a quarter note. Measure 72 has a quarter note, an eighth note, a quarter note, a dotted quarter note, a quarter note, and a triplet of eighth notes (marked with a '3').

73

snare 1 38

crash 1 49

crash 2 57

hh clsd 42

hh open 46

kick 1 36

tom low 2 41

tom high 2 48

tom mid 2 45

GUITAR A.

GUITAR E.

BASS

FIDDLE L.

FIDDLE R.

75

crash 1 49

crash 2 57

kick 1 36

tom low 2 41

tom high 1 50

tom high 2 48

tom mid 2 45

GUITAR A.

BASS

FIDDLE R.

♩ = 140,000137

2

8

14

20

26

32

38

44

50

56

2

snare 1 38

62

68

72

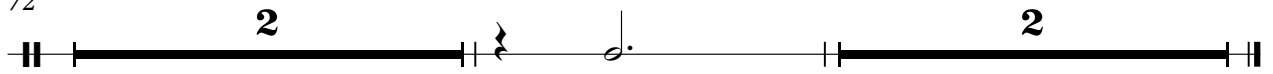

crash 1 49

Sammy Kershaw - Cadillac style

♩ = 140,000137

4 **68**

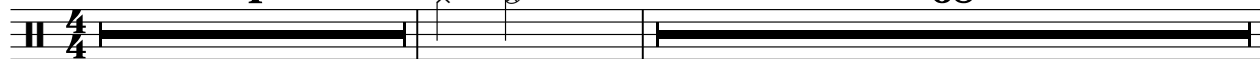

74

♩ = 140,000137

4 **68**

74

♩ = 140,000137

6/4

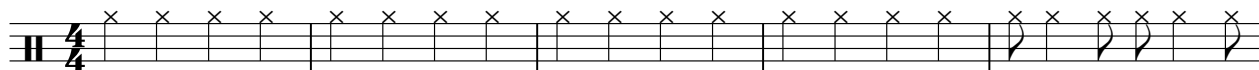

6

11

16

21

26

31

36

41

46

2

hh clsd 42

51

56

61

66

70

hh open 46

Sammy Kershaw - Cadillac style

♩ = 140,000137

2

5

68 3

2

kick 1 36

61

67

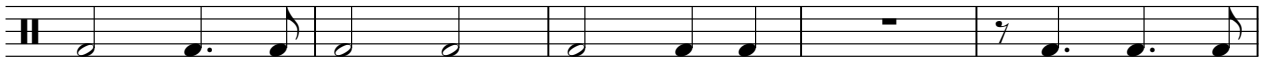

72

tom low 2 41

Sammy Kershaw - Cadillac style

♩ = 140,000137

3 **68**

73

2

tom high 1 50

Sammy Kershaw - Cadillac style

♩ = 140,000137

74

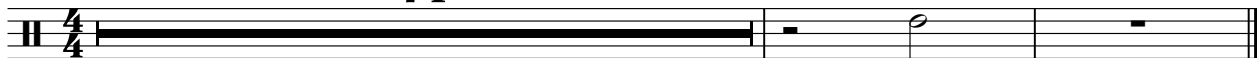

tom high 2 48

Sammy Kershaw - Cadillac style

♩ = 140,000137

3 **68**

73

tom mid 2 45

Sammy Kershaw - Cadillac style

♩ = 140,000137

3 **68**

73

Sammy Kershaw - Cadillac style

GUITAR A.

♩ = 140,000137

4

9

14

19

24

29

35

40

45

50

V.S.

55

60

65

69

GUITAR E.

Sammy Kershaw - Cadillac style

♩ = 140,000137

4 4

13 26

42

45 29

Sammy Kershaw - Cadillac style

GUITAR E.

♩ = 140,000137

13

19

25

32

37

43

50

57

63

V.S.

2

GUITAR E.

67

7

Sammy Kershaw - Cadillac style

GUITAR E.

♩ = 140,000137

E												
B												
G	0	2	0	1	3	2	0	2	2	0	2	
D												
A								3	2	2	3	1
E												
A										3	0	0
											3	0
												3

5

64

T																	
A																	
B																	
	3		3														

72

2

T																		
A																		
B																		

Sammy Kershaw - Cadillac style

BASS

♩ = 140,000137

2

8

15

22

29

36

43

50

57

64

V.S.

2

BASS

70

3

GUITAR STEEL

Sammy Kershaw - Cadillac style

♩ = 140,000137

4 31

39

43

3

46

29

FIDDLE L.

Sammy Kershaw - Cadillac style

♩ = 140,000137

4

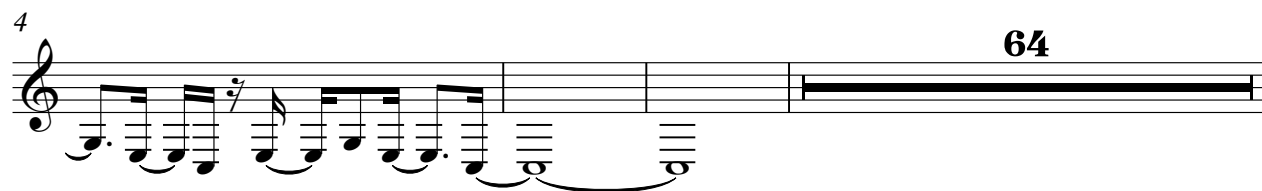

64

71

73

3 3 2

FIDDLE R.

Sammy Kershaw - Cadillac style

♩ = 140,000137

4

14

57

73