

Sammy Kershaw - I can't reach her anymore

♩ = 73,000069

drums-all

GUITAR 12STG

GUITAR A.

GUITAR STEEL1

BASS A.1

BASS F.2

GUITAR STEEL2

♩ = 73,000069

FIDDLE

PIANO 1

PIANO 2

4

drums-all

GUITAR 12STG

GUITAR A.

GUITAR STEEL1

BASS A.1

BASS F.2

PIANO 1

6

drums-all

GUITAR A.

GUITAR STEEL1

BASS A.1

BASS F.2

9

drums-all

GUITAR A.

BASS A.1

BASS F.2

PIANO 1

PIANO 2

11

drums-all

GUITAR A.

BASS A.1

BASS F.2

PIANO 1

PIANO 2

13

drums-all

GUITAR 12STG

GUITAR A.

GUITAR STEEL1

BASS A.1

BASS F.2

PIANO 1

PIANO 2

15

drums-all

GUITAR A.

GUITAR STEEL1

BASS A.1

BASS F.2

GUITAR STEEL2

PIANO 1

PIANO 2

17

drums-all

GUITAR A.

GUITAR STEEL1

BASS A.1

BASS F.2

PIANO 1

PIANO 2

19

drums-all

GUITAR A.

GUITAR STEEL1

BASS A.1

BASS F.2

PIANO 1

PIANO 2

21

drums-all
GUITAR A.
GUITAR STEEL1
BASS A.1
BASS F.2
PIANO 1
PIANO 2

23

drums-all
GUITAR A.
GUITAR STEEL1
BASS A.1
BASS F.2
PIANO 1
PIANO 2

25

drums-all
GUITAR A.
GUITAR STEEL1
BASS A.1
BASS F.2
PIANO 1
PIANO 2

27

drums-all
GUITAR 12STG
GUITAR A.
GUITAR STEEL1
BASS A.1
BASS F.2
FIDDLE
PIANO 1

30

drums-all
GUITAR 12STG
GUITAR A.
BASS A.1
BASS F.2
FIDDLE

32

drums-all
GUITAR 12STG
GUITAR A.
BASS A.1
BASS F.2
FIDDLE
PIANO 1
PIANO 2

34

36

drums-all

GUITAR A.

GUITAR STEEL1

BASS A.1

BASS F.2

GUITAR STEEL2

FIDDLE

PIANO 1

PIANO 2

38

drums-all

GUITAR A.

GUITAR STEEL1

BASS A.1

BASS F.2

PIANO 1

PIANO 2

40

drums-all

GUITAR A.

GUITAR STEEL1

BASS A.1

BASS F.2

PIANO 1

PIANO 2

42

drums-all

GUITAR A.

GUITAR STEEL1

BASS A.1

BASS F.2

PIANO 1

PIANO 2

44

drums-all
GUITAR A.
GUITAR STEEL1
BASS A.1
BASS F.2
PIANO 1
PIANO 2

46

drums-all
GUITAR A.
GUITAR STEEL1
BASS A.1
BASS F.2
FIDDLE
PIANO 1
PIANO 2

48

drums-all
GUITAR A.
GUITAR STEEL1
BASS A.1
BASS F.2
PIANO 1
PIANO 2

50

drums-all
GUITAR A.
GUITAR STEEL1
BASS A.1
BASS F.2
PIANO 1
PIANO 2

52

drums-all

GUITAR A.

GUITAR STEEL1

BASS A.1

BASS F.2

FIDDLE

PIANO 1

PIANO 2

54

drums-all

GUITAR A.

GUITAR STEEL1

BASS A.1

BASS F.2

FIDDLE

PIANO 1

PIANO 2

56

drums-all

GUITAR A.

GUITAR STEEL1

BASS A.1

BASS F.2

PIANO 1

PIANO 2

58

drums-all

GUITAR A.

GUITAR STEEL1

BASS A.1

BASS F.2

PIANO 1

Sammy Kershaw - I can't reach her anymore

drums-all

♩ = 73,000069

5

9

13

17

21

25

29

33

37

V.S.

2

drums-all

41

45

49

53

57

♩ = 73,000069

4 8 13

28

32

32

34

34 25

Sammy Kershaw - I can't reach her anymore

GUITAR A.

♩ = 73,000069

4

7

10

13

16

18

20

22

24

V.S.

26

29

32

35

38

40

42

44

46

48

50

52

54

56

58

GUITAR STEEL1

Sammy Kershaw - I can't reach her anymore

♩ = 73,000069

2

7

6

18

25

7

36

43

49

55

7

BASS A.1

Sammy Kershaw - I can't reach her anymore

♩ = 73,000069

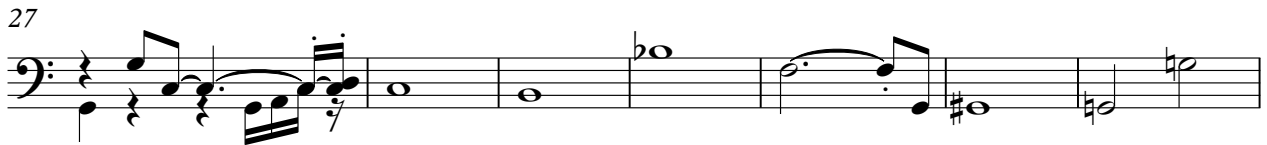
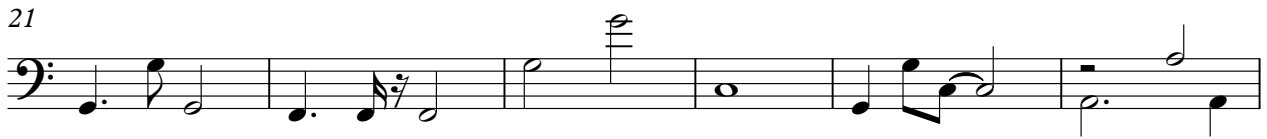

BASS F.2

Sammy Kershaw - I can't reach her anymore

♩ = 73,000069

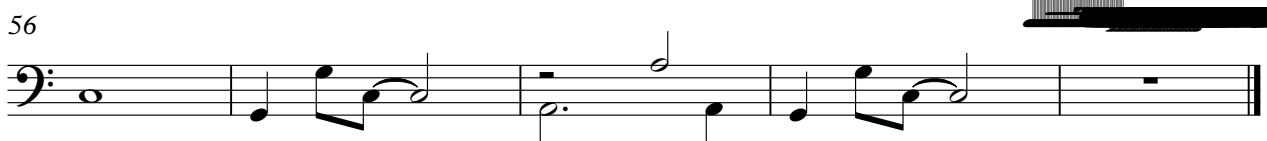
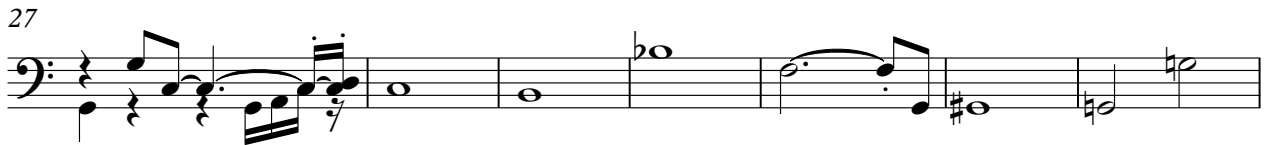
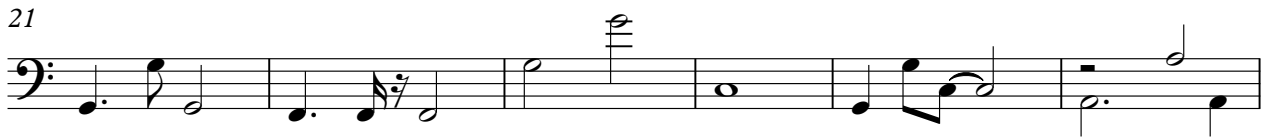

GUITAR STEEL2

Sammy Kershaw - I can't reach her anymore

♩ = 73,000069

14 21

37

22

FIDDLE

Sammy Kershaw - I can't reach her anymore

♩ = 73,000069

27

33

8

46

5

54

4

PIANO 1

Sammy Kershaw - I can't reach her anymore

♩ = 73,000069

6

13

17

20

25

32

36

40

42

45

50

53

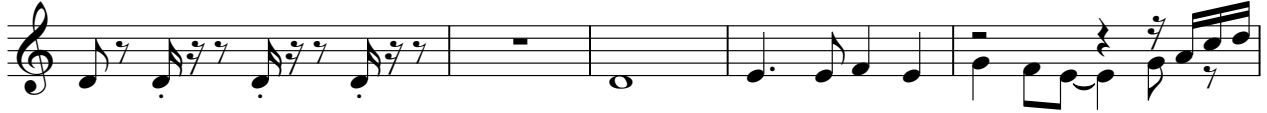

58

PIANO 2

Sammy Kershaw - I can't reach her anymore

♩ = 73,000069

6

11

14

17

20

24

6

33

36

39

42

V.S.

46

49

52

55

2