

Sammy Kershaw - Love of my life

♩ = 69,999985

zhi hat clsd 42

zride 1 51

PIANO

GUITAR-ACOU.

GUITAR-ACOU.2

GUITAR-CLEAN

GUITAR-CLEAN

AMELODY

BASS

STEEL PBD=2

♩ = 69,999985

FIDDLE

STRINGS

6

zhi hat clsd 42

zride 1 51

PIANO

GUITAR-ACOU.

GUITAR-ACOU.2

GUITAR-CLEAN

AMELODY

BASS

STEEL PBD=2

FIDDLE

10

zhi hat clsd 42

zride 1 51

PIANO

GUITAR-ACOU.

GUITAR-ACOU.2

GUITAR-CLEAN

AMELODY

BASS

STEEL PBD=2

14

zhi hat clsd 42

zkick 1 36

zride 1 51

zside stick 37

PIANO

GUITAR-ACOU.

GUITAR-ACOU.2

GUITAR-CLEAN

AMELODY

BASS

18

zhi hat clsd 42

zkick 1 36

zride 1 51

zside stick 37

PIANO

GUITAR-ACOU.

GUITAR-ACOU.2

GUITAR-CLEAN

AMELODY

BASS

22

zcrash 1 49

zhi hat clsd 42

zkick 1 36

zside stick 37

PIANO

GUITAR-ACOU.

GUITAR-ACOU.2

GUITAR-CLEAN

GUITAR-CLEAN

AMELODY

BASS

STEEL PBD=2

26

zcrash 1 49

zcrash 2 57

zhi hat clsd 42

zkick 1 36

zside stick 37

PIANO

GUITAR-ACOU.

GUITAR-ACOU.2

GUITAR-CLEAN

GUITAR-CLEAN

AMELODY

BASS

STEEL PBD=2

FIDDLE

30

34

zcrash 1 49

zhi hat clsd 42

zkick 1 36

zsnare 2 40

ztom low 1 43

ztom low 2 41

ztom mid 2 45

PIANO

GUITAR-ACOU.

GUITAR-ACOU.2

GUITAR-CLEAN

AMELODY

BASS

STEEL PBD=2

STRINGS

STRINGS 2

38

zcrash 1 49

zhi hat clsd 42

zkick 1 36

zride 1 51

ztom low 1 43

ztom low 2 41

zside stick 37

PIANO

GUITAR-ACOU.

GUITAR-ACOU.2

GUITAR-CLEAN

GUITAR-CLEAN

AMELODY

BASS

STEEL PBD=2

FIDDLE

STRINGS

STRINGS 2

zhi hat clsd 42

zkick 1 36

zride 1 51

zside stick 37

PIANO

GUITAR-ACOU.

GUITAR-ACOU.2

GUITAR-CLEAN

GUITAR-CLEAN

AMELODY

BASS

FIDDLE

FIDDLE 2

STRINGS

STRINGS 2

45

zhi hat clsd 42

zkick 1 36

zride 2 59

ztom low 2 41

zside stick 37

PIANO

GUITAR-ACOU.

GUITAR-ACOU.2

GUITAR-CLEAN

AMELODY

BASS

STEEL PBD=2

FIDDLE

FIDDLE 2

STRINGS

STRINGS 2

48

zcrash 1 49

zcrash 2 57

zhi hat clsd 42

zkick 1 36

zside stick 37

PIANO

GUITAR-ACO.

GUITAR-ACO.2

GUITAR-CLEAN

GUITAR-CLEAN

AMELOGY

BASS

STEEL PBD=2

FIDDLE

FIDDLE 2

STRINGS

Detailed description of the musical score: This page contains a multi-stemmed musical score for 14 instruments. The top five staves are percussion: zcrash 1 (49), zcrash 2 (57), zhi hat clsd (42), zkick 1 (36), and zside stick (37). The next three staves are piano accompaniment. The following four staves are guitar parts: GUITAR-ACOUSTIC, GUITAR-ACOUSTIC 2, GUITAR-CLEAN, and another GUITAR-CLEAN. The remaining staves are AMELOGY, BASS, STEEL PBD=2, FIDDLE, FIDDLE 2, and STRINGS. The score is written in 4/4 time and spans four measures. The zhi hat part features a rhythmic pattern of eighth notes with 'x' marks above them. The piano part consists of chords in the right hand and single notes in the left hand. The guitar parts include chords and melodic lines. The bass part has a steady eighth-note rhythm. The strings part features a rhythmic pattern of eighth notes.

52

The musical score is divided into two main sections. The top section contains ten drum parts: zcrash 1 49, zcrash 2 57, zhi hat clsd 42, zkick 1 36, zride 1 51, zsnare 2 40, ztom low 2 41, zside stick 37, ztom hi 2 48, and ztom mid 2 45. The bottom section contains seven parts: PIANO, GUITAR-ACOU., GUITAR-ACOU.2, GUITAR-CLEAN, GUITAR-CLEAN, AMELODY, BASS, STEEL PBD=2, and STRINGS. The score is written in a 4/4 time signature and consists of four measures. The drum parts use various notations including stems, beams, and 'x' marks for cymbals. The piano part features chords in the right hand and bass notes in the left hand. The guitar parts include acoustic and clean sounds with various techniques like strumming and picking. The melody and bass parts provide harmonic support, while the steel and strings parts add texture and depth to the arrangement.

56

60

zcrash 1 49  
zcrash 2 57  
zkick 1 36  
zride 1 51  
zride 2 59  
zsnare 2 40  
ztom low 1 43  
ztom low 2 41  
ztom hi 2 48  
ztom mid 1 47  
ztom mid 2 45

PIANO

GUITAR-ACOU.  
GUITAR-ACOU.2  
GUITAR-CLEAN  
GUITAR-CLEAN  
AMELODY  
BASS  
STEEL PBD=2  
FIDDLE  
STRINGS

64

The musical score is organized into two main sections. The top section contains nine drum parts: zcrash 1 49, zcrash 2 57, zkick 1 36, zride 1 51, zsnare 2 40, ztom low 1 43, ztom low 2 41, ztom hi 2 48, and ztom mid 2 45. The bottom section contains seven other instruments: PIANO, GUITAR-ACOU., GUITAR-ACOU.2, GUITAR-CLEAN, AMELODY, BASS, STEEL PBD=2, and STRINGS. The score is written in 4/4 time and spans four measures. The drum parts use various notations including stems, beams, and 'x' marks for cymbals. The piano part features chords and melodic lines in both hands. The guitar parts include acoustic and clean sounds with various textures. The melody and bass lines provide harmonic support, while the steel and strings provide additional texture.

68

zcrash 1 49

zhi hat clsd 42

zkick 1 36

zride 1 51

ztom low 2 41

zside stick 37

PIANO

GUITAR-ACOU.

GUITAR-ACOU.2

GUITAR-CLEAN

GUITAR-CLEAN

AMELODY

BASS

STEEL PBD=2

FIDDLE

STRINGS

71

zhi hat clsd 42

zkick 1 36

zride 1 51

zside stick 37

PIANO

GUITAR-ACOU.

GUITAR-ACOU.2

GUITAR-CLEAN

GUITAR-CLEAN

AMELODY

BASS

STEEL PBD=2

FIDDLE

STRINGS 2

74 000000

The score consists of the following parts:

000000

♩ = 69,999985

22

31

49

60

67

♩ = 69,999985

**27**

4/4

**34**

**16**

**2**

**4**

16

2

4

**59**

**2**

**3**

2

3

**67**

**8**

8

♩ = 69,999985

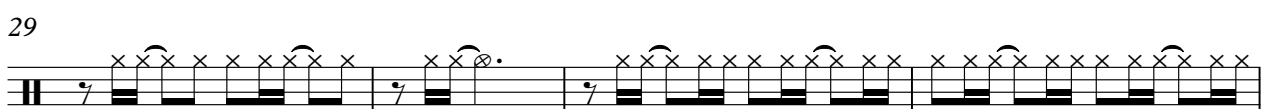
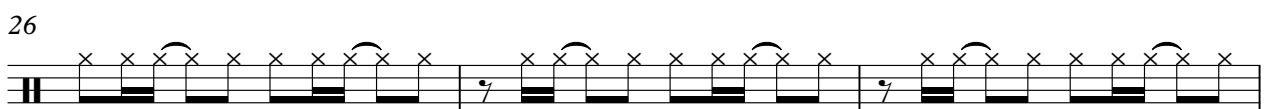
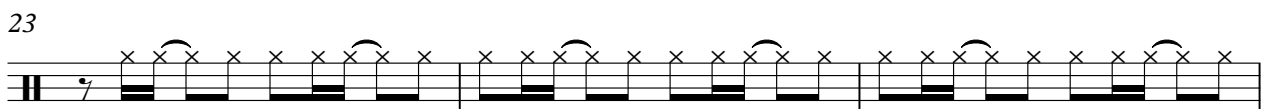
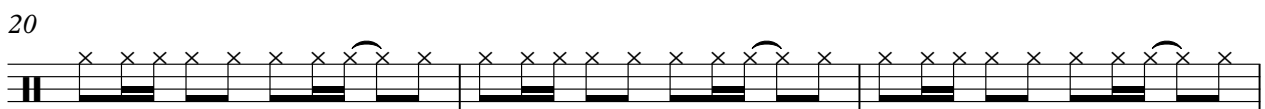
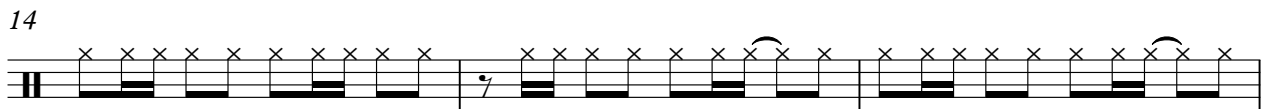
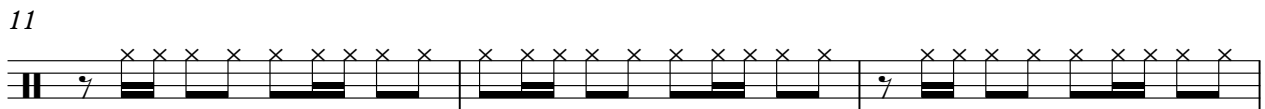
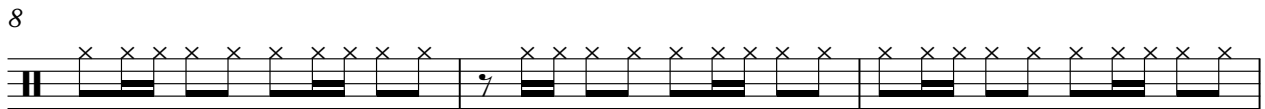
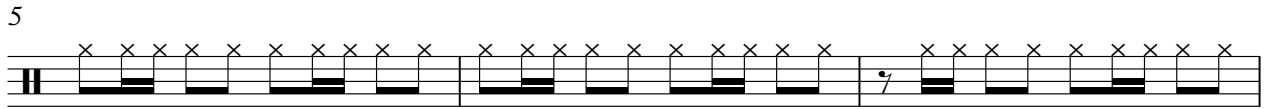

33

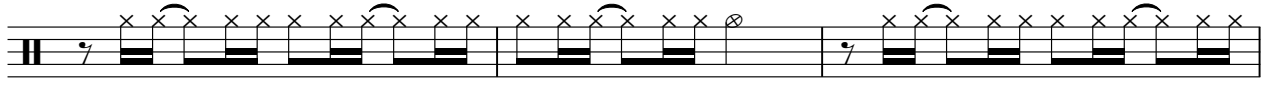

36

40

43

46

50

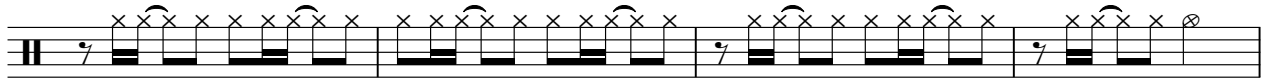

54

71

74

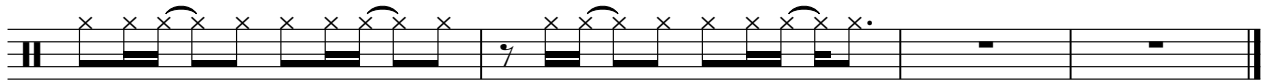

zhi hat open 46

# Sammy Kershaw - Love of my life

♩ = 69,999985

**29**

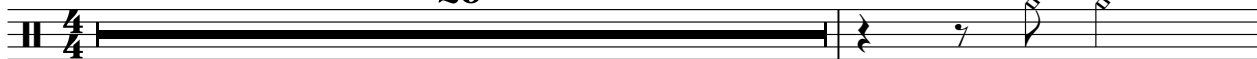

**31**

**44**

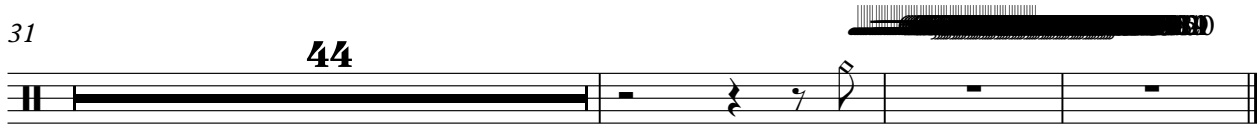

♩ = 69,999985

**14**

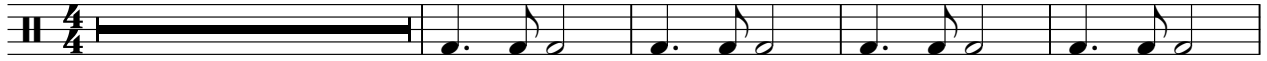

19

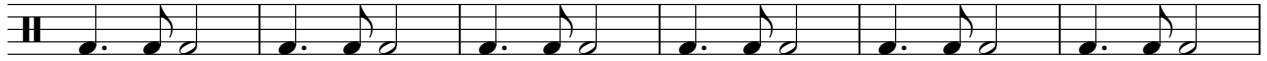

25

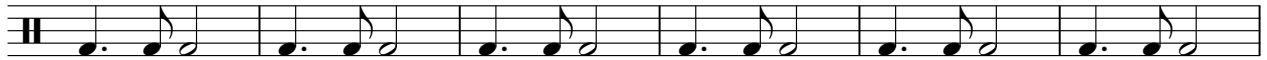

31

37

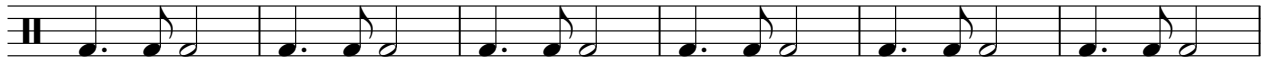

43

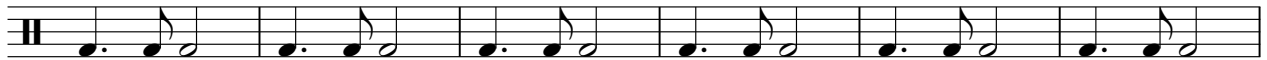

49

54

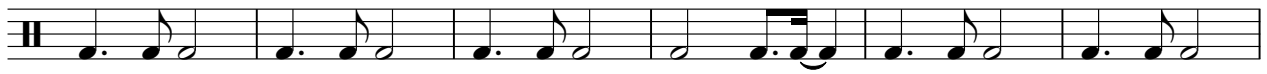

60

66

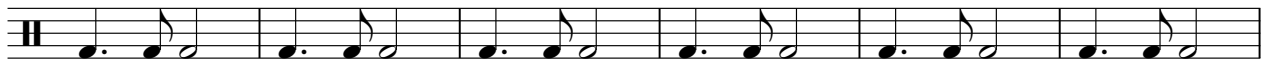

2

zkick 1 36

72

♩ = 69,999985

2 3

12 3 20

40 3 9

55

59

63

67 2

73 00000

zride 2 59

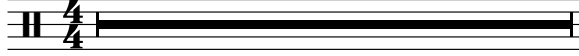
# Sammy Kershaw - Love of my life

♩ = 69,999985

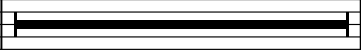
**45**  

**9**  

57 **6**  

**12**  

zsnare 2 40

# Sammy Kershaw - Love of my life

♩ = 69,999985

**30**

35

**15**

54

60

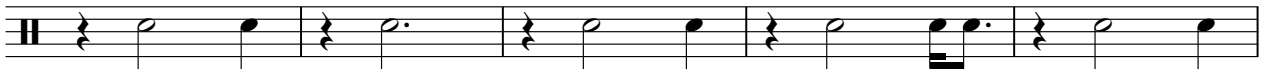

65

**8**

zTom low 1 43

# Sammy Kershaw - Love of my life

♩ = 69,999985

**29** **3**

**35** **4** **21**

**62** **3** **10**

♩ = 69,999985

29 3 2

37

7 5

53

3 2

62

3 2

68

3 7

♩ = 69,999985

14

19

25

31

7

43

49

16

70

74

ztom hi 2 48

# Sammy Kershaw - Love of my life

♩ = 69,999985

**29** **22**

54

**3** **3**

62

**3** **10**

ztom mid 1 47

# Sammy Kershaw - Love of my life

♩ = 69,999985

**29** **30**

4/4

61

**14** **30**

4/4

♩ = 69,999985

**29** **2**

35

**18** **3** **3**

61

65

**10** **30**

PIANO

Sammy Kershaw - Love of my life

♩ = 69,999985

2

7

12

16

20

25

V.S.

31

39

44

49

57

65

72

75

♩ = 69,999985

2

6

9

12

15

18

21

25

31

37

40

43

46

50

56

62

68

71

74

76

♩ = 69,999985

2

7

12

17

22

26

30

35

39

42

46

50

54

58

62

66

70

74

♩ = 69,999985

23

29

9

43

6

54

59

7

70

2

2

♩ = 69,999985

2

7

4

14

20

24

29

33

38

5

46

50

7

61

65

71

74

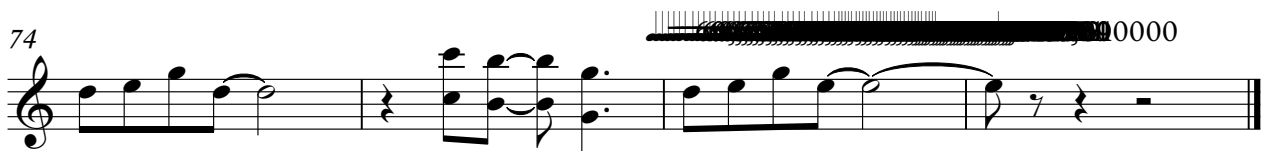

Sammy Kershaw - Love of my life

AMELODY

♩ = 69,999985

6

10

14

19

23

27

32

36

41

44

AMELODY

48

52

62

66

70

75

BASS

Sammy Kershaw - Love of my life

♩ = 69,999985

2

11

19

25

30

35

41

47

52

57

V.S.

## BASS

62

67

72

♩ = 69,999985

5

11

9

25

32

40

6

52

57

62

69

4

FIDDLE

Sammy Kershaw - Love of my life

♩ = 69,999985

4 22

30 7

41

47 14 7

70

74 00000

FIDDLE 2

Sammy Kershaw - Love of my life

♩ = 69,999985

**43**

47

**26**

Sammy Kershaw - Love of my life

STRINGS

♩ = 69,999985

30

37

5

46

54

62

68

6

00000

STRINGS 2

Sammy Kershaw - Love of my life

♩ = 69,999985

35 4

45

24

72

80