

Sammy Kershaw - My tattoo

0.0"
1.1,00
MT TATOO - SAMMY KERSHAW

♩ = 143,000137

Percussion

The percussion staff is in 4/4 time. It features a series of 'x' marks above the staff, indicating a steady rhythmic pattern. In the final measure, there are specific rhythmic notations including a quarter note with an accent, a quarter note, and a half note.

Jazz Guitar

The Jazz Guitar staff is in 4/4 time. It shows a series of rests for the first two measures, followed by a complex chordal structure in the third measure, and a final measure with a quarter rest.

1998

Sarangi

♩ = 143,000137

The Sarangi staff is in 4/4 time. It shows a series of rests for the first two measures, followed by a melodic line in the third measure, and a final measure with a quarter rest.

Solo

The Solo staff is in 4/4 time. It features a series of rests for the first two measures, followed by a chordal structure in the third measure, and a final measure with a quarter rest.

2

4

Harm.

Perc.

J. Gtr.

J. Gtr.

1998

Sar.

Solo

7

Perc.

J. Gtr.

1998

Sar.

9

Perc.

J. Gtr.

1998

Sar.

11

Perc.

J. Gtr.

1998

Sar.

4

13

Perc.

J. Gtr.

1998

Sar.

15

Perc.

J. Gtr.

1998

Sar.

17

19

6

36.9"
23.1,12
chorus

21

Perc.

J. Gtr.

Kora

1998

Sar.

24

Perc.

J. Gtr.

Kora

1998

27

Perc. J. Gtr. Kora 1998

29

Perc. J. Gtr. Kora 1998

31

Perc. J. Gtr. Kora 1998

33

Perc.

J. Gtr.

Kora

1998

36

Perc.

J. Gtr.

Kora

1998

1'02.0"
38.1,00
solo

38

Perc.

J. Gtr.

J. Gtr.

Kora

1998

40

Perc.

J. Gtr.

J. Gtr.

1998

10

43

Perc.

J. Gtr.

J. Gtr.

Kora

1998

1'17.5"
47.1,89
verse

46

Perc.

J. Gtr.

Kora

1998

Sar.

48

Perc. J. Gtr. 1998 Sar.

50

Perc. J. Gtr. 1998 Sar.

52

Harm.

Perc.

J. Gtr.

1998

Sar.

54

Harm.

Perc.

J. Gtr.

1998

Sar.

56

Perc.

J. Gtr.

1998

Sar.

58

Perc.

J. Gtr.

1998

Sar.

60

Harm.

Perc.

J. Gtr.

1998

Sar.

1'44.0"
63.1,00
chorus

62

Harm.

Perc.

J. Gtr.

Kora

1998

65

Perc.

J. Gtr.

Kora

1998

68

Perc.

J. Gtr.

Kora

1998

70

Perc.

J. Gtr.

Kora

1998

72

Perc. J. Gtr. Kora 1998

74

Perc. J. Gtr. Kora 1998

2'07.5"
77.1,00
tag

77

Perc. J. Gtr. Kora 1998

2'14.2"
81.1,00
ending

80

Perc.

J. Gtr.

Kora

1998

Sar.

83

Perc.

J. Gtr.

J. Gtr.

1998

Sar.

Harmonica

Sammy Kershaw - My tattoo

♩ = 143,000137

4 46

This block contains the first system of musical notation. It starts with a treble clef and a 4/4 time signature. Above the staff, there is a tempo marking '♩ = 143,000137'. The first measure is a whole rest, with the number '4' written above it. The second measure contains a quarter rest, followed by a quarter note G4, an eighth note F4, an eighth note E4, a quarter note D4, a quarter note C4, and a quarter note B3. The third measure contains a quarter note A3, a quarter note G3, a quarter note F3, a quarter note E3, a quarter note D3, and a quarter note C3. The fourth measure is a whole rest, with the number '46' written above it. The system ends with a double bar line.

53

5

This block contains the second system of musical notation. It starts with a treble clef and a key signature of one flat (Bb). The first measure contains an eighth note Bb4, an eighth note A4, a quarter note G4, a quarter note F4, a quarter note E4, a quarter note D4, a quarter note C4, and a quarter note B3. The second measure contains an eighth note Bb4, an eighth note A4, a quarter note G4, a quarter note F4, a quarter note E4, a quarter note D4, a quarter note C4, and a quarter note B3. The third measure contains an eighth note Bb4, an eighth note A4, a quarter note G4, a quarter note F4, a quarter note E4, a quarter note D4, a quarter note C4, and a quarter note B3. The fourth measure is a whole rest, with the number '5' written above it. The fifth measure is a whole rest. The sixth measure contains a quarter note B3. The system ends with a double bar line.

61

23

This block contains the third system of musical notation. It starts with a treble clef and a key signature of one sharp (F#). The first measure contains an eighth note F#4, an eighth note E4, a quarter note D4, a quarter note C4, a quarter note B3, a quarter note A3, a quarter note G3, a quarter note F3, and a quarter note E3. The second measure contains an eighth note F#4, an eighth note E4, a quarter note D4, a quarter note C4, a quarter note B3, a quarter note A3, a quarter note G3, a quarter note F3, and a quarter note E3. The third measure contains an eighth note F#4, an eighth note E4, a quarter note D4, a quarter note C4, a quarter note B3, a quarter note A3, a quarter note G3, a quarter note F3, and a quarter note E3. The fourth measure is a whole rest, with the number '23' written above it. The system ends with a double bar line.

Sammy Kershaw - My tattoo

Percussion

♩ = 143,000137

6

10

14

18

22

26

30

34

38

V.S.

42

46

50

54

58

62

66

70

74

78

Percussion

82

♩ = 143,000137

8

13

17

22

27

31

36

41

46

2

V.S.

51

55

60

65

69

73

78

82

♩ = 143,000137

4 31

38

42

45

38

♩ = 143,000137

21

26

32

37

6

47

15

66

72

77

5

Sammy Kershaw - My tattoo

1998

♩ = 143,000137

2

9

16

22

27

31

35

40

47

54

V.S.

61

66

71

75

80

83

Sammy Kershaw - My tattoo

Sarangi

♩ = 143,000137

5

8

11

14

17

20

23

24

49

51

2

55

58

60

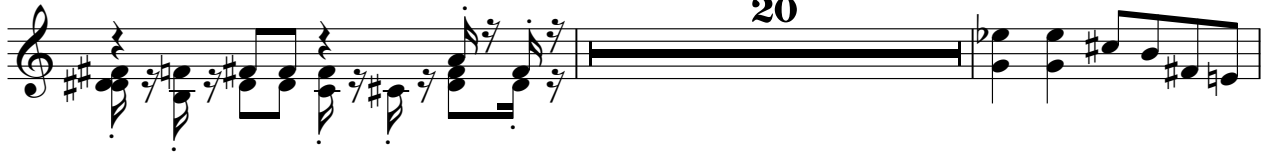

82

Solo

Sammy Kershaw - My tattoo

♩ = 143,000137

2

6

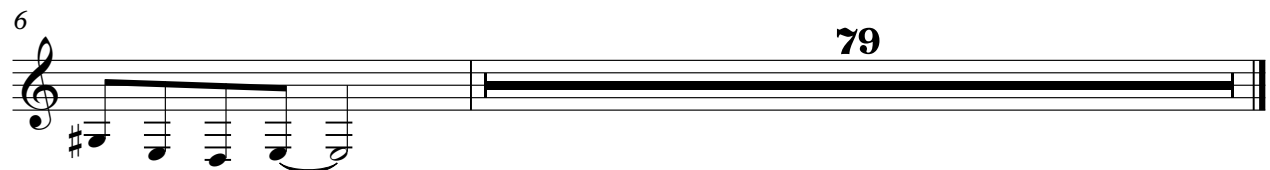

79