

# Pierre dit Mery , Olivier-Coldplay

♩ = 72,000031

5

Kora

Kora

Kora

Kora

Kora

This block contains the first system of musical notation, starting at measure 5. It consists of five staves, each labeled 'Kora'. The music is written in a single system with a brace on the left. The notation includes various rhythmic values such as eighth and sixteenth notes, as well as rests and ties. The key signature has one flat, and the time signature is not explicitly shown but appears to be 4/4 based on the phrasing.

8

Kora

Kora

Kora

Kora

Kora

This block contains the second system of musical notation, starting at measure 8. It consists of five staves, each labeled 'Kora'. The notation continues with similar rhythmic patterns and melodic lines as the first system. The key signature remains one flat. The system concludes at measure 10.

11

Kora

Kora

Kora

Kora

Kora

14

Kora

Kora

Kora

Kora

Kora

17

Kora

Kora

Kora

Kora

Kora

20

Kora

Kora

Kora

Kora

Kora

22

Kora

Kora

Kora

Kora

Kora

24

Kora

Kora

Kora

Kora

Kora

26

29

32

Kora

Kora

Kora

Kora

Kora

35

Kora

Kora

Kora

Kora

Kora

38

Kora

Kora

Kora

Kora

Kora

This block contains the musical notation for measures 38 and 39 of a piece for five Kora instruments. The notation is arranged in five staves, each labeled 'Kora'. The music is written in a single system. Measure 38 features a complex melodic line with many beamed eighth notes and some slurs. Measure 39 continues this melodic development, ending with a fermata over the final note. The key signature has one flat, and the time signature is 4/4.

40

Kora

Kora

Kora

Kora

Kora

This block contains the musical notation for measures 40 and 41 of the piece. It consists of five staves, each labeled 'Kora'. Measure 40 shows a continuation of the melodic patterns from the previous measures, with some notes beamed together. Measure 41 features a more active rhythmic pattern with many beamed eighth notes. The notation is consistent with the previous system, using a single flat key signature and a 4/4 time signature.

42

Kora

Kora

Kora

Kora

Kora

44

Kora

Kora

Kora

Kora

Kora

46

Kora

Kora

Kora

Kora

Kora

48

Kora

Kora

Kora

Kora

Kora

50

Kora

Kora

Kora

Kora

Kora

This block contains the musical notation for measures 50, 51, and 52. It features five staves, each labeled 'Kora'. The notation is in a single system with a brace on the left. The music is written in a key with one flat (B-flat) and a common time signature. The top staff (Kora 1) starts with a whole rest in measure 50, followed by a quarter rest and a quarter note in measure 51, and then a series of eighth notes in measure 52. The second staff (Kora 2) has a melodic line of eighth notes in measure 50, a half note in measure 51, and eighth notes in measure 52. The third staff (Kora 3) has eighth notes in measure 50, a half note in measure 51, and eighth notes in measure 52. The fourth staff (Kora 4) has eighth notes in measure 50, eighth notes in measure 51, and eighth notes in measure 52. The fifth staff (Kora 5) has eighth notes in measure 50, eighth notes in measure 51, and eighth notes in measure 52.

53

Kora

Kora

Kora

Kora

Kora

This block contains the musical notation for measures 53, 54, and 55. It features five staves, each labeled 'Kora'. The notation is in a single system with a brace on the left. The music is written in a key with one flat (B-flat) and a common time signature. The top staff (Kora 1) has a half note in measure 53, a quarter rest and a quarter note in measure 54, and eighth notes in measure 55. The second staff (Kora 2) has a half note in measure 53, a quarter rest and a quarter note in measure 54, and eighth notes in measure 55. The third staff (Kora 3) has eighth notes in measure 53, a half note in measure 54, and eighth notes in measure 55. The fourth staff (Kora 4) has eighth notes in measure 53, eighth notes in measure 54, and eighth notes in measure 55. The fifth staff (Kora 5) has eighth notes in measure 53, eighth notes in measure 54, and eighth notes in measure 55.

55

Kora

57

Kora

59

Kora

Kora

Kora

Kora

Kora

61

Kora

Kora

Kora

Kora

Kora

63

Kora

Kora

Kora

Kora

Kora

This block contains the musical notation for measures 63 and 64. It consists of five staves, each labeled 'Kora'. The notation is in a single system with a brace on the left. The music is written in a key with one flat (B-flat) and a common time signature. The first staff (top) features a melodic line with eighth and sixteenth notes, some beamed together, and a few dotted notes. The second staff has a more rhythmic pattern with many beamed eighth notes. The third staff continues with rhythmic patterns, including some longer note values. The fourth staff has a sparse melodic line with occasional eighth notes. The fifth staff (bottom) has a rhythmic pattern similar to the second staff, with many beamed eighth notes.

65

Kora

Kora

Kora

Kora

Kora

This block contains the musical notation for measures 65 and 66. It consists of five staves, each labeled 'Kora'. The notation is in a single system with a brace on the left. The music continues in the same key and time signature. The first staff (top) has a melodic line with eighth and sixteenth notes, including some beamed eighth notes and a few dotted notes. The second staff has a rhythmic pattern with many beamed eighth notes. The third staff continues with rhythmic patterns, including some longer note values. The fourth staff has a sparse melodic line with occasional eighth notes. The fifth staff (bottom) has a rhythmic pattern similar to the second staff, with many beamed eighth notes.

67

Kora

Kora

Kora

Kora

Kora

68

Kora

Kora

Kora

Kora

Kora

Kora

# Pierre dit Mery , Olivier-Coldplay

♩ = 72,000031

V.S.

36

40

44

46

48

52

56

60

64

67

# Pierre dit Mery , Olivier-Coldplay

Kora

♩ = 72,000031

5

10

15

18

21

25

28

31

34

V.S.

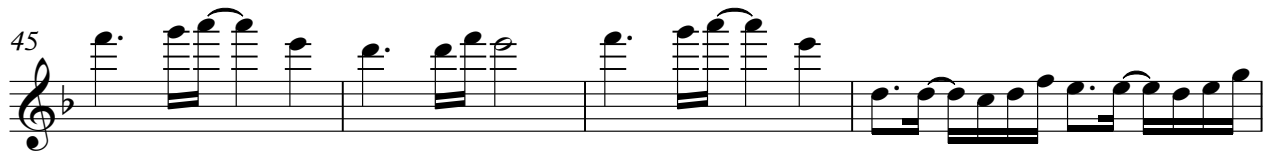

43

48

52

56

60

63

66

68

Kora

# Pierre dit Mery , Olivier-Coldplay

♩ = 72,000031

5

9

13

17

21

25

29

33

37

V.S.

# Pierre dit Mery , Olivier-Coldplay

Kora

♩ = 72,000031

V.S.

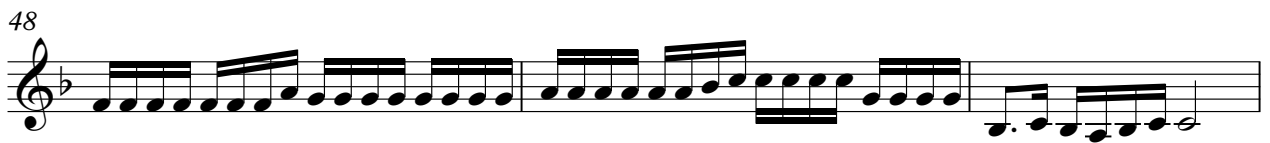

Kora

