

Sawyer Brown - Race Is On

00:00:04:10
2.1.00
Race Is On - Sawyer Brown

♩ = 177,999817

Roland Drums

Jazz Guitar

Acoustic Bass

3

Roland Drums

J. Gtr.

A. Bass

5

Roland Drums

J. Gtr.

A. Bass

E. Bass

7

Roland Drums

J. Gtr.

A. Bass

E. Bass

9

Roland Drums

J. Gtr.

A. Bass

E. Bass

11

Roland Drums

J. Gtr.

A. Bass

E. Bass

13

Roland Drums

J. Gtr.

A. Bass

E. Bass

15

Roland Drums

J. Gtr.

A. Bass

E. Bass

17

Roland Drums

J. Gtr.

A. Bass

E. Bass

Roland Drums

J. Gtr.

A. Bass

E. Bass

Vocalist Harmony Track

Roland Drums

J. Gtr.

A. Bass

E. Bass

Vocalist Harmony Track

24

Roland Drums

J. Gtr.

E. Gtr.

A. Bass

E. Bass

Organ

Vocalist Harmony Track

26

Roland Drums

J. Gtr.

E. Gtr.

A. Bass

E. Bass

Organ

Vocalist Harmony Track

28

Roland Drums

J. Gtr.

E. Gtr.

A. Bass

E. Bass

Organ

Vocalist Harmony Track

30

Roland Drums

J. Gtr.

E. Gtr.

A. Bass

E. Bass

Organ

Vocalist Harmony Track

32

Roland Drums

J. Gtr.

E. Gtr.

A. Bass

E. Bass

Organ

Vocalist Harmony Track

34

Roland Drums

J. Gtr.

E. Gtr.

A. Bass

E. Bass

Organ

Vocalist Harmony Track

36

Roland Drums

J. Gtr.

E. Gtr.

A. Bass

E. Bass

Organ

Vocalist Harmony Track

38

Roland Drums

J. Gtr.

J. Gtr.

E. Gtr.

A. Bass

E. Bass

Organ

Vocalist Harmony Track

41

43

Roland Drums

J. Gtr.

J. Gtr.

E. Gtr.

A. Bass

E. Bass

Organ

45

47

Roland Drums

J. Gtr.

J. Gtr.

E. Gtr.

A. Bass

E. Bass

H-t. Pno.

Organ

- E. Gtr. (Electric Guitar):** Features a series of chords, some with slurs and accents, indicating a specific playing style.
- A. Bass (Acoustic Bass):** Shows a rhythmic line with slurs and accents, providing a steady accompaniment.
- E. Bass (Electric Bass):** Features a melodic line with slurs and accents, often playing in harmony with the acoustic bass.

49

51

Roland Drums

J. Gtr.

E. Gtr.

A. Bass

E. Bass

H-t. Pno.

Organ

53

Roland Drums

J. Gtr.

E. Gtr.

A. Bass

E. Bass

H-t. Pno.

Organ

55

Roland Drums

J. Gtr.

E. Gtr.

A. Bass

E. Bass

H-t. Pno.

Organ

Vocalist Harmony Track

58

Roland Drums

J. Gtr.

A. Bass

E. Bass

H-t. Pno.

Vocalist Harmony Track

60

Roland Drums

J. Gtr.

A. Bass

E. Bass

H-t. Pno.

Vocalist Harmony Track

62

Roland Drums

J. Gtr.

A. Bass

E. Bass

H-t. Pno.

Vocalist Harmony Track

64

Roland Drums

J. Gtr.

A. Bass

E. Bass

H-t. Pno.

Vocalist Harmony Track

66

Roland Drums

J. Gtr.

A. Bass

E. Bass

H-t. Pno.

Vocalist Harmony Track

68

Roland Drums

J. Gtr.

A. Bass

E. Bass

H-t. Pno.

Vocalist Harmony Track

70

Roland Drums

J. Gtr.

A. Bass

E. Bass

H-t. Pno.

Vocalist Harmony Track

72

Roland Drums

J. Gtr.

A. Bass

E. Bass

H-t. Pno.

Vocalist Harmony Track

75

Roland Drums

J. Gtr.

E. Gtr.

A. Bass

E. Bass

Organ

Vocalist Harmony Track

77

Roland Drums

J. Gtr.

E. Gtr.

A. Bass

E. Bass

Organ

Vocalist Harmony Track

==

79

Roland Drums

J. Gtr.

E. Gtr.

A. Bass

E. Bass

Organ

Vocalist Harmony Track

81

Roland Drums

J. Gtr.

E. Gtr.

A. Bass

E. Bass

Organ

Vocalist Harmony Track

83

Roland Drums

J. Gtr.

E. Gtr.

A. Bass

E. Bass

Organ

Vocalist Harmony Track

85

Roland Drums

J. Gtr.

E. Gtr.

A. Bass

E. Bass

Organ

Vocalist Harmony Track

87

Roland Drums

J. Gtr.

E. Gtr.

A. Bass

E. Bass

Organ

Vocalist Harmony Track

89

Roland Drums

J. Gtr.

J. Gtr.

E. Gtr.

A. Bass

E. Bass

Organ

Vocalist Harmony Track

92

Roland Drums

J. Gtr.

J. Gtr.

E. Gtr.

A. Bass

E. Bass

94

Roland Drums

J. Gtr.

J. Gtr.

E. Gtr.

A. Bass

E. Bass

96

Roland Drums

J. Gtr.

J. Gtr.

E. Gtr.

A. Bass

E. Bass

98

Roland Drums

J. Gtr.

J. Gtr.

E. Gtr.

A. Bass

E. Bass

H-t. Pno.

100

Roland Drums

J. Gtr.

E. Gtr.

A. Bass

E. Bass

H-t. Pno.

102

104

106

Roland Drums

J. Gtr.

E. Gtr.

A. Bass

E. Bass

H-t. Pno.

Vocalist Harmony Track

107

Roland Drums

J. Gtr.

J. Gtr.

E. Gtr.

A. Bass

E. Bass

H-t. Pno.

Vocalist Harmony Track

110

Roland Drums

J. Gtr.

A. Bass

E. Bass

Vocalist Harmony Track

Roland Drums

J. Gtr.

A. Bass

E. Bass

Vocalist Harmony Track

Roland Drums

J. Gtr.

E. Gtr.

A. Bass

E. Bass

H-t. Pno.

Organ

Vocalist Harmony Track

117

Roland Drums

J. Gtr.

E. Gtr.

A. Bass

E. Bass

H-t. Pno.

Organ

Vocalist Harmony Track

119

121

Roland Drums

J. Gtr.

E. Gtr.

A. Bass

E. Bass

H-t. Pno.

Organ

Vocalist Harmony Track

123

Roland Drums

J. Gtr.

E. Gtr.

A. Bass

E. Bass

H-t. Pno.

Organ

Vocalist Harmony Track

125

Roland Drums

J. Gtr.

E. Gtr.

A. Bass

E. Bass

H-t. Pno.

Organ

Vocalist Harmony Track

127

♩ = 45,000011

Roland Drums

J. Gtr.

E. Gtr.

A. Bass

E. Bass

H-t. Pno.

Organ

♩ = 177,999817

7

13

19

25

29

33

37

42

46

V.S.

50

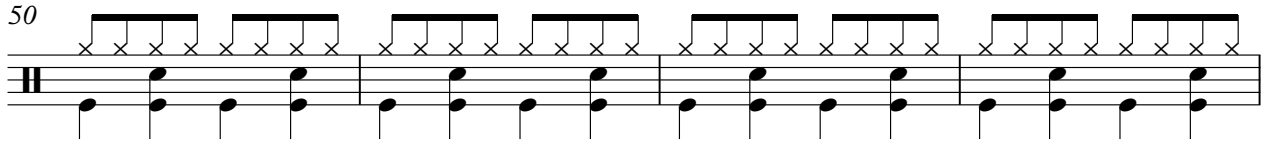

54

59

65

71

76

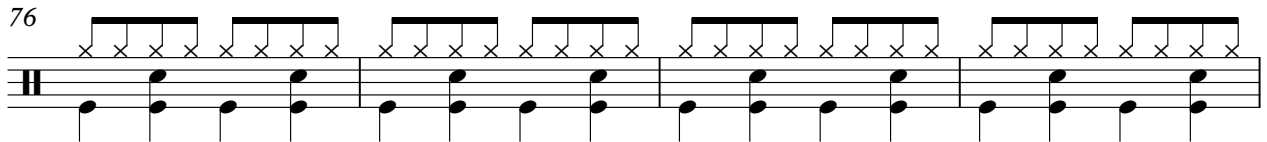

80

84

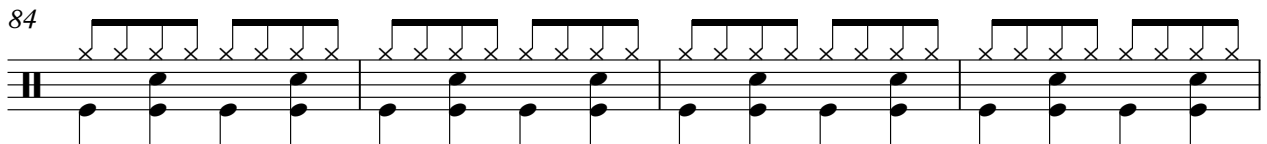

88

93

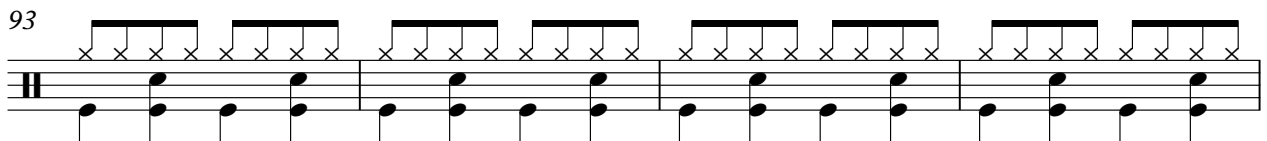

97

101

105

110

115

119

123

127

$\text{♩} = 45,000011$

♩ = 177,999817

4

6

8

10

12

14

16

18

20

V.S.

22

26

28

30

32

34

36

38

41

43

45

47

49

51

53

55

58

62

66

70

75

77

79

81

83

85

87

89

92

94

96

98

100

102

104

106

108

♩ = 177,999817

38

42

46

42

91

95

99

9

111

115

119

123

V.S.

2

Jazz Guitar

127

♩ = 45,000011

♩ = 177,999817

24

28

32

36

41

45

49

53

55

19

124

127

♩ = 45,000011

Acoustic Bass

Sawyer Brown - Race Is On

♩ = 177,999817

5

8

11

14

17

20

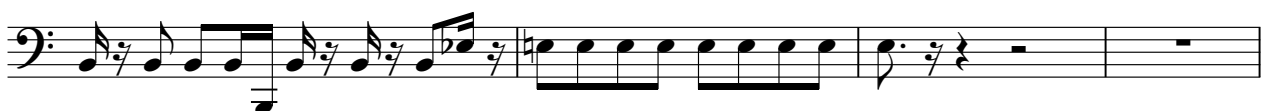

24

27

30

33

36

39

43

46

49

52

55

59

62

65

68

71

75

78

81

84

V.S.

87

90

94

97

100

103

106

110

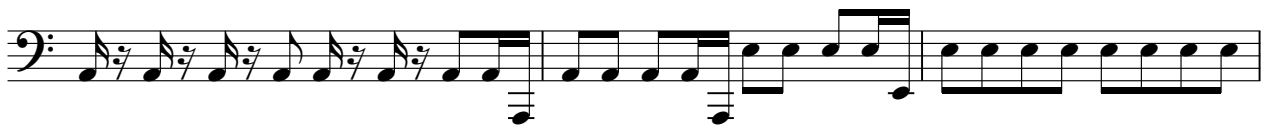

113

117

120

123

125

127

♩ = 45,000011

Fretless Electric Bass

Sawyer Brown - Race Is On

♩ = 177,999817

5

9

12

16

19

23

28

32

35

38

Fretless Electric Bass

41

45

49

52

56

60

63

67

70

75

Fretless Electric Bass

3

79

83

86

89

94

98

101

104

108

111

V.S.

Fretless Electric Bass

114

117

120

124

127

♩ = 45,00011

♩ = 177,999817

46

46

49

52

55

59

63

67

V.S.

71

24

98

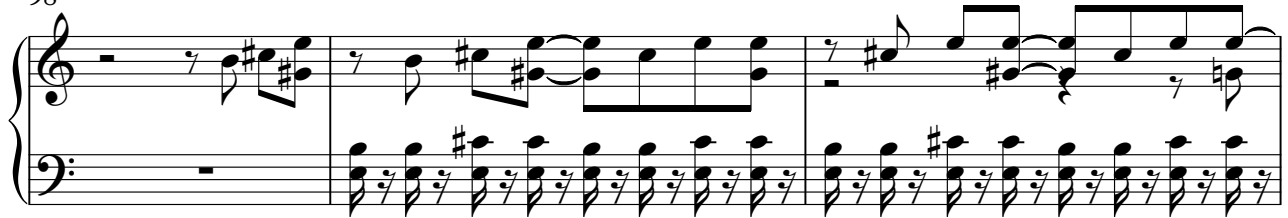

101

103

105

106

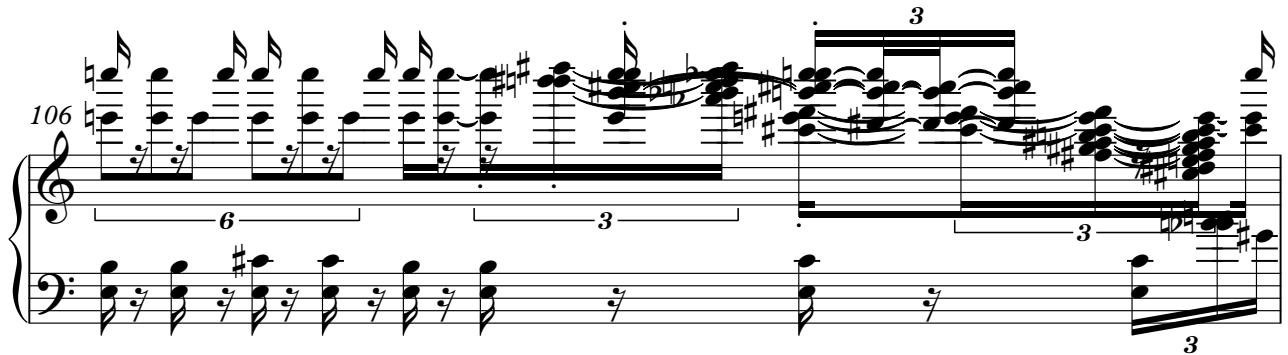

3

Honky-tonk Piano

107

7

6

116

118

120

122

124

126

♩ = 45,000

128

Rock Organ

Sawyer Brown - Race Is On

♩ = 177,999817

24

29

34

37

41

46

51

56

19

19

79

84

89

25

25

118

122

126

♩ = 45,000011

Sawyer Brown - Race Is On

Vocalist Harmony Track

♩ = 177,999817

19 2 2

26 2

33 2

39 16 2

60 2

67 2

73 2 2

80

85 2

89 16

2

Vocalist Harmony Track

107

2

2

114

#

119

2

125

3

$\text{♩} = 45,000011$

5/4

4/4