

Sawyer Brown - This night wont last for ever

♩ = 108,999947

♩ = 108,999947

4

Steel Guitar

Piano

6

Drums

Steel Guitar

Bass

Piano

8

Drums

Acou Guitar

Steel Guitar

Bass

Vocal

Piano

9

Drums

Acou Guitar

Bass

Vocal

Piano

11

Drums

Acou Guitar

Bass

Vocal

Warm Steel

Piano

13

Drums

Acou Guitar

Bass

Vocal

Warm Steel

Piano

15

Drums

Acou Guitar

Bass

Vocal

Warm Steel

Piano

17

Drums

Acou Guitar

Bass

Vocal

Warm Steel

Piano

19

Drums

Acou Guitar

Bass

Vocal

Warm Steel

Piano

20

Drums

Acou Guitar

Bass

Vocal

Warm Steel

Piano

21

Drums

Acou Guitar

Bass

Vocal

Warm Steel

Piano

22

23

Drums

Acou Guitar

Clean Guitar 2

Steel Guitar

Bass

Clean Guitar 1

Vocal

Warm Steel

Piano

24

- Acou Guitar:** An acoustic guitar part with a TAB system. The TAB system shows the following fret numbers: 0, 5, 8, 1, 3, 3, 3, 1, 3, 3, 1, 3, 3, 1, 3, 1.

25

Drums

Acou Guitar
TAB

Clean Guitar 2

Ovdr Guitar

Steel Guitar

Bass

Clean Guitar 1

Vocal

Rock Organ

Backup Vocals

Piano

26

The musical score consists of the following parts:

- Drums:** Features a complex rhythmic pattern with various note values and rests.

27

Drums

Acou Guitar

Clean Guitar 2

Ovdr Guitar

Steel Guitar

Bass

Clean Guitar 1

Vocal

Rock Organ

Backup Vocals

Piano

- Drums:** A drum set part with various rhythmic patterns, including snare, hi-hat, and kick drum.
- Acou Guitar:** An acoustic guitar part with a TAB section showing fret numbers (0, 2, 3, 5) and string numbers (T, A, B).
- Clean Guitar 2:** A clean electric guitar part with a melodic line.
- Ovdr Guitar:** An overdrive electric guitar part with a distorted, sustained sound.
- Steel Guitar:** A steel guitar part with a characteristic tremolo effect.
- Bass:** A bass guitar part providing a low-frequency foundation.
- Clean Guitar 1:** A clean electric guitar part with a melodic line.
- Vocal:** A vocal line with lyrics.
- Rock Organ:** A rock organ part with a rhythmic accompaniment.
- Backup Vocals:** Backup vocal parts.
- Piano:** A piano part with a complex, multi-voiced accompaniment.

28

The musical score consists of the following parts:

- Drums:** Features a complex rhythmic pattern with various note values and rests.
- Clean Guitar 2:** Plays a melodic line with slurs and ties.
- Ovdr Guitar:** Provides a distorted guitar accompaniment.
- Steel Guitar:** Shows a series of vertical lines, indicating a sustained or tremolo effect.
- Bass:** Plays a simple bass line.
- Clean Guitar 1:** Features a melodic line with slurs and ties.
- Vocal:** Contains a vocal melody with a long note and slurs.
- Rock Organ:** Provides a rhythmic accompaniment with chords.
- Backup Vocals:** Provides harmonic support with chords.
- Piano:** Plays a complex accompaniment with chords and melodic lines.

29

- Acou Guitar (TAB):** A guitar part with tablature. The fret numbers are: 0, 0, 0, 5, 0, 0, 0, 0, 0, 5, 3, 0.
- Ovdr Guitar:** An overdrive guitar part with a distorted sound, playing a chordal accompaniment.
- Rock Organ:** A rock organ part in the key of B-flat major, playing a simple accompaniment.
- Backup Vocals:** Backup vocal parts in the key of B-flat major, playing a simple accompaniment.
- Piano:** A piano part in the key of B-flat major, playing a complex accompaniment with many notes.

30

31

Drums

Acou Guitar

Clean Guitar 2

Steel Guitar

Bass

Clean Guitar 1

Vocal

Rock Organ

Backup Vocals

Piano

TAB

1	1	0	5	3	3	3
0	0	0	5	2	2	3
3	3	3	3	3	3	3
3	3	3	3	3	3	3

32

- Drums:** A drum set part with various rhythmic patterns.
- Acou Guitar:** An acoustic guitar part with a TAB section showing fret numbers (0, 1, 3, 5, 8) and string numbers (1, 3, 5, 8).
- Clean Guitar 2:** A clean electric guitar part with melodic lines.
- Ovdr Guitar:** An overdrive electric guitar part with distorted, sustained notes.
- Steel Guitar:** A steel guitar part with a characteristic tremolo effect.
- Bass:** A bass guitar part providing a low-frequency foundation.
- Clean Guitar 1:** A clean electric guitar part with a more complex melodic and harmonic structure.
- Vocal:** A vocal line with lyrics and melodic phrasing.
- Rock Organ:** A rock organ part with a steady, rhythmic accompaniment.
- Backup Vocals:** Backup vocal lines providing harmonic support.
- Piano:** A piano part with a complex, multi-layered texture.

33

34

- Acou Guitar:** Includes a guitar tablature section with letters 'T', 'A', and 'B' on the left, and fret numbers (3, 5, 2, 3, 0, 3, 3, 0, 5) on the right.

35

Drums

Acou Guitar

Clean Guitar 2

Ovdr Guitar

Steel Guitar

Bass

Clean Guitar 1

Vocal

Rock Organ

Backup Vocals

Piano

TAB

T	3		3		3
A	5		5		5
B	2	0	3	0	2
	5		5		5

36

The musical score consists of the following parts:

- Drums:** Features a complex rhythmic pattern with various note values and rests.

37

- Acou Guitar (TAB):** An acoustic guitar part with a tablature system. The fret numbers are: 0, 0, 5, 3, 0, 0, 0, 5, 5, 5, 5, 0, 5.

38

39

40

41

42

44

46

48

49

Drums

Acou Guitar

T	3	0	0	0	0	0	4	5
A	0	0	0	0	0	0	4	4
B	0	0	0	0	0	0	5	4

Clean Guitar 2

Steel Guitar

Bass

Clean Guitar 1

Vocal

Warm Steel

Piano

51

Drums

Acou Guitar

Clean Guitar 2

Steel Guitar

Bass

Clean Guitar 1

Vocal

Piano

T 3
A 5
B 0

5
0
1

53

55

Drums

Acou Guitar

Clean Guitar 2

Steel Guitar

Bass

Clean Guitar 1

Vocal

Piano

56

57

Drums

Acou Guitar

Clean Guitar 2

Steel Guitar

Bass

Clean Guitar 1

Vocal

Piano

Detailed description of the musical score: The score is for page 36, measures 57-60. It features eight staves. The Drums staff shows a consistent pattern of eighth notes with 'x' marks above them, indicating a specific drum sound. The Acoustic Guitar staff is a six-string guitar with tablature for strings T, A, and B, showing triplets and other rhythmic patterns. Clean Guitar 2 is in the treble clef, playing a melodic line with slurs and ties. The Steel Guitar is in the bass clef, playing a melodic line with slurs and ties. The Bass is in the bass clef, playing a simple line of quarter notes. Clean Guitar 1 is in the treble clef, playing a melodic line with slurs and ties. The Vocal staff is in the treble clef and contains a few notes with slurs. The Piano is in the treble clef, playing a complex accompaniment with many notes and slurs. The key signature has two flats (B-flat and E-flat).

58

- Drums:** A drum set part with various rhythmic patterns.

59

- Drums:** A drum set with a snare drum and a kick drum. The snare drum is played in a steady pattern, while the kick drum is played in a more complex, syncopated pattern.
- Acou Guitar (TAB):** An acoustic guitar part with a tablature. The fret numbers are 5, 3, 3, 0, 5, 5, 0, 0, 0, 5, 5, 0, 5.

60

61

- Drums:** A drum set part with various rhythmic patterns.
- Acou Guitar:** An acoustic guitar part with a TAB section showing fret numbers: 3, 5, 2, 3, 5, 0, 3, 0, 3, 0, 3, 0, 2, 3, 0.

62

63

- Drums:** A drum set part with various rhythmic patterns, including snare, hi-hat, and kick drum.
- Acou Guitar:** An acoustic guitar part with a TAB section showing fret numbers (5, 3, 0, 5, 0, 5, 0, 3, 0, 5, 5) and a corresponding melodic line.

64

- Drums:** Features a complex rhythmic pattern with various note values and rests.

65

66

Drums

Acou Guitar

Clean Guitar 2

Ovrdr Guitar

Steel Guitar

Bass

Clean Guitar 1

Vocal

Rock Organ

Backup Vocals

Piano

67

- Acou Guitar (TAB):** An acoustic guitar part with a tablature system. The strings are numbered 1-6 from top to bottom. The fret numbers are: 5, 0, 5, 0, 0, 0, 5, 0.

68

Measure	T	A	B
68	3	3	5
69	0	3	5
70	5	3	5

69

Drums

Acou Guitar

Clean Guitar 2

Ovdr Guitar

Steel Guitar

Bass

Clean Guitar 1

Vocal

Rock Organ

Backup Vocals

Piano

TAB

T	3		3		3		3
A	5		5	3	0	3	3
B	2	0	2	0	3	0	0
	5		5		5		0

70

- Drums:** Features a complex rhythmic pattern with various note values and rests.

71

- Drums:** A drum set part with various rhythmic patterns, including snare and bass drum hits.
- Clean Guitar 2:** A clean electric guitar part with melodic lines and chords.
- Ovdr Guitar:** An overdrive electric guitar part with distorted chords and melodic fragments.
- Steel Guitar:** A steel guitar part with a specific chord structure indicated by a diagram.
- Bass:** A bass guitar part with a simple, steady line.
- Clean Guitar 1:** A clean electric guitar part with melodic lines and chords.
- Vocal:** A vocal line with lyrics, including the word "and".
- Rock Organ:** A rock organ part with a steady, rhythmic accompaniment.
- Backup Vocals:** Backup vocal parts with lyrics, including the word "and".
- Piano:** A piano part with a complex, melodic and harmonic accompaniment.

72

- Acou Guitar:** An acoustic guitar part with a TAB system. The strings are numbered 1 to 6. The fret numbers are 0, 0, 0, 0, 0, 0. The rhythm is indicated by numbers 3, 3, 3, 3, 3, 3.

73

74

Drums

Acou Guitar

Clean Guitar 2

Ovdr Guitar

Bass

Clean Guitar 1

Rock Organ

Piano

75

76

78

Drums

Acou Guitar

T	1	0
A	3	3
B	3	1
	3	1

Clean Guitar 2

Bass

Clean Guitar 1

Vocal

Warm Steel

Piano

80

82

83

84

- Drums:** A drum set part with various rhythmic patterns.
- Acou Guitar:** An acoustic guitar part with a TAB section showing fret numbers (e.g., 5, 3, 3, 1, 3, 3, 3, 0, 3, 3, 3, 3, 5, 5, 5, 1, 3, 3, 3, 3, 5, 5, 5, 1).
- Clean Guitar 2:** A clean electric guitar part with a melodic line.
- Ovdr Guitar:** An overdrive electric guitar part with a distorted sound.
- Steel Guitar:** A steel guitar part with a characteristic twang.
- Bass:** A bass guitar part providing the low-end foundation.
- Clean Guitar 1:** A clean electric guitar part with a melodic line.
- Vocal:** A vocal line with lyrics.
- Rock Organ:** A rock organ part with a sustained chord.
- Backup Vocals:** Backup vocal parts.
- Piano:** A piano part with a complex, multi-voiced texture.

85

- Acou Guitar:** Includes a guitar tablature section with 'T', 'A', and 'B' columns. The 'T' column has fret numbers 3, 3, 3, 3, 3, 3, 3, 3. The 'A' column has fret numbers 0, 0, 0, 0, 0, 0, 0, 0. The 'B' column has fret numbers 5, 5, 5, 5, 5, 5, 5, 5.

86

87

The musical score for page 87 includes the following parts:

- Drums:** Features a complex rhythmic pattern with various note values and rests.
- Acou Guitar:** Includes guitar tablature with fret numbers (0, 2, 3, 5) and string indicators (T, A, B).
- Ovdr Guitar:** Provides a distorted, sustained harmonic accompaniment.
- Steel Guitar:** Plays a melodic line with a characteristic steel guitar sound.
- Vocal:** Features a vocal melody with lyrics.
- Rock Organ:** Provides a rhythmic accompaniment with a rock organ sound.
- Backup Vocals:** Provides harmonic support for the main vocal.
- Piano:** Provides a complex accompaniment with chords and melodic lines.

88

Drums

Acou Guitar

Clean Guitar 2

Ovdr Guitar

Steel Guitar

Bass

Clean Guitar 1

Vocal

Rock Organ

Backup Vocals

Piano

TAB

T	1	0	5	5
A	1	1	0	1
B	1	1	1	0

89

The musical score for page 89 includes the following parts:

- Drums:** Features a complex rhythmic pattern with various note values and rests.

90

Drums

Acou Guitar

Clean Guitar 2

Ovdr Guitar

Steel Guitar

Bass

Clean Guitar 1

Vocal

Rock Organ

Backup Vocals

Piano

91

92

Drums

Acou Guitar

Clean Guitar 2

Ovdr Guitar

Steel Guitar

Bass

Clean Guitar 1

Vocal

Rock Organ

Backup Vocals

Piano

93

94

The musical score for page 94 includes the following parts:

- Drums:** Features a complex rhythmic pattern with various note values and rests.
- Acou Guitar:** Includes a guitar tablature with fret numbers (0, 3, 5) and string indicators (T, A, B).
- Clean Guitar 2:** Plays a melodic line with slurs and ties.
- Ovdr Guitar:** Features a sustained chord with a tremolo effect.
- Steel Guitar:** Shows a sustained chord with a tremolo effect.
- Bass:** Provides a low-frequency accompaniment with slurs and ties.
- Clean Guitar 1:** Plays a melodic line with slurs and ties.
- Vocal:** Features a vocal line with slurs and ties.
- Rock Organ:** Shows a sustained chord with a tremolo effect.
- Backup Vocals:** Provides a vocal line with slurs and ties.
- Piano:** Plays a complex accompaniment with slurs and ties.

95

The musical score for page 95 includes the following parts:

- Drums:** Features a complex rhythmic pattern with various note values and rests.
- Acou Guitar:** Includes a guitar tablature with fret numbers (3, 5, 2, 3, 5, 0, 3, 0, 3, 0, 3, 0) and string indicators (T, A, B).
- Clean Guitar 2:** Plays a melodic line with chords and single notes.
- Ovdr Guitar:** Features a distorted, overdriven sound with sustained notes and chords.
- Steel Guitar:** Provides a melodic accompaniment with characteristic steel guitar bends and slides.
- Bass:** Plays a steady bass line with some melodic movement.
- Clean Guitar 1:** Plays a melodic line with chords and single notes.
- Vocal:** Features a lead vocal line with lyrics.
- Rock Organ:** Provides a rhythmic accompaniment with chords and single notes.
- Backup Vocals:** Provides harmonic support for the lead vocal.
- Piano:** Plays a complex accompaniment with chords and single notes.

96

- Drums:** Features a complex rhythmic pattern with various note values and rests.
- Acou Guitar (TAB):** Provides guitar tablature for the acoustic guitar, with strings labeled T, A, and B. Fingering numbers (0-5) are indicated for each string.

97

The musical score for page 97 includes the following parts:

- Drums:** Features a complex rhythmic pattern with various note values and rests.
- Acou Guitar:** Includes a guitar tab with fret numbers (5, 3, 0, 5, 0, 5, 0, 5, 0, 5) and a corresponding melodic line.
- Clean Guitar 2:** Plays a melodic line with various note values and rests.
- Ovdr Guitar:** Features a melodic line with a heavy distortion effect.
- Steel Guitar:** Plays a melodic line with a steel guitar effect.
- Bass:** Provides a low-frequency accompaniment with various note values and rests.
- Clean Guitar 1:** Plays a melodic line with various note values and rests.
- Vocal:** Features a vocal line with various note values and rests.
- Rock Organ:** Plays a melodic line with a rock organ effect.
- Backup Vocals:** Provides a backup vocal line with various note values and rests.
- Piano:** Plays a complex accompaniment with various note values and rests.

98

- Drums:** Features a complex rhythmic pattern with various drum sounds indicated by 'x' marks and stems.
- Acou Guitar:** Includes a fretboard diagram with strings T, A, and B. The fret numbers are 3, 3, 3, 3, 3, 3, 3, 3, 5, 3.

99

100

101

102

Drums

Acou Guitar

Clean Guitar 2

Ovrdr Guitar

Steel Guitar

Bass

Clean Guitar 1

Vocal

Rock Organ

Backup Vocals

Piano

103

104

The musical score is arranged in a system with the following instruments from top to bottom:

- Drums:** Features a complex rhythmic pattern with various note values and rests.
- Acou Guitar:** Includes a guitar tablature section with strings labeled T, A, B and fret numbers (0, 1, 5, 3, 5, 5, 6).

105

- Drums:** A drum set part with various rhythmic patterns, including snare, hi-hat, and kick drum.
- Clean Guitar 2:** A clean electric guitar part with a melodic line.
- Ovdr Guitar:** An overdrive electric guitar part with a distorted, rhythmic accompaniment.
- Steel Guitar:** A steel guitar part with a melodic line.
- Bass:** A bass guitar part with a rhythmic accompaniment.
- Clean Guitar 1:** A clean electric guitar part with a melodic line.
- Vocal:** A vocal part with a melodic line.
- Rock Organ:** A rock organ part with a rhythmic accompaniment.
- Backup Vocals:** Backup vocal parts with a rhythmic accompaniment.
- Piano:** A piano part with a complex, multi-layered accompaniment.

106

- Ovrdr Guitar:** A distorted guitar part with a few chords and a slash indicating a break.

107

108

Drums

Acou Guitar

Clean Guitar 2

Ovdr Guitar

Steel Guitar

Bass

Clean Guitar 1

Vocal

Rock Organ

Backup Vocals

Piano

109

110

Drums

Acou Guitar

T	3	0	3	3	0	3	3	0	3	0	
A	3	3	0	3	3	0	3	3	0	3	0
B	5	5	0	5	3	0	5	3	0	5	0

Clean Guitar 2

Ovdr Guitar

Steel Guitar

Bass

Clean Guitar 1

Vocal

Rock Organ

Backup Vocals

Piano

111

112

- Acou Guitar:** An acoustic guitar part with a fretboard diagram. The fretboard diagram shows the following fret numbers for strings T, A, and B: T (1, 1, 1, 5, 5, 5), A (0, 0, 0, 0, 0, 3, 3, 3), and B (1, 1, 1, 1, 1, 0, 1, 0, 1, 5, 5, 5, 6, 5).

113

114

- Drums:** Features a complex rhythmic pattern with various drum sounds indicated by 'x' marks and note heads.
- Acou Guitar:** Includes a guitar tablature (TAB) with fret numbers (0, 3, 5) and string numbers (T, A, B). The fret numbers are: T: 1, 1, 3, 1; A: 0, 0, 3, 0; B: 3, 3, 3, 5, 3.

115

- Drums:** A drum set part with various rhythmic patterns, including snare, hi-hat, and kick drum.
- Acou Guitar:** An acoustic guitar part with a TAB (Tuning, Action, Bar) system showing fret numbers and string numbers.

116

117

118

Drums

Acou Guitar

Clean Guitar 2

Ovdr Guitar

Steel Guitar

Bass

Clean Guitar 1

Rock Organ

Piano

TAB for Acoustic Guitar:

T	3	1	1	1	1	1	1	1
A	5	3	0	0	0	0	0	0
B	1	1	3	1	1	1	1	1

Sawyer Brown - This night wont last for ever

Drums

♩ = 108,999947

V.S.

2

Drums

38

39

40

43

47

51

55

58

61

64

66

69

72

75

78

82

85

88

91

93

96

Drums

99

101

104

107

109

112

115

117

118

Sawyer Brown - This night wont last for ever

Acou Guitar

♩ = 108,999947

7

Tab for measure 7:
 D: 5 7 5 3 3 3
 A: 5 0 0 6 5 5
 G: 0 0 0 5 3 3
 B: 0 0 0 5 0 0
 A: 1 1 1 1 5 3
 D: 5 1 1 5 3 3

13

Tab for measure 13:
 D: 1 1 1 3 0 4 5 3 3 0
 A: 3 3 3 3 0 5 1 0 0 3
 G: 5 5 5 8 3 4 0 0 5 5
 B: 3 3 3 8 1 0 0 0 8 7
 A: 3 3 10 1 0 5 5 10 5 5
 D: 3 3 17 17 ?

18

Tab for measure 18:
 D: 5 1 1 3 3 3 3 3 3 3
 A: 0 0 0 3 2 3 3 0 0 3
 G: 1 1 3 3 3 3 3 0 0 3
 B: 6 1 0 5 8 10 3 3 3 3
 A: 5 5 5 5 5 5 5 5 5 5
 D: 3 3 3 3 3 3 3 3 3 3

23

Tab for measure 23:
 D: 3 3 3 3 3 3 0 3 3 3
 A: 2 2 2 2 2 2 5 3 3 3
 G: 3 3 3 3 3 3 8 3 3 3
 B: 3 3 3 3 3 3 1 1 1 1
 A: 3 3 3 3 3 3 3 3 3 3
 D: 3 3 3 3 3 3 5 5 5 5

26

Tab for measure 26:
 D: 3 3 3 3 3 3 3 3 3 3
 A: 5 5 5 5 5 5 5 5 5 5
 G: 2 2 2 2 2 2 2 2 2 2
 B: 3 0 3 0 3 0 3 0 3 0
 A: 5 5 5 5 5 5 5 5 5 5
 D: 1 1 1 1 1 1 1 1 1 1

29

Tab for measure 29:
 D: 0 5 5 1 1 1 1 1 1 1
 A: 1 0 0 0 0 0 0 0 0 0
 G: 0 0 0 0 0 0 0 0 0 0
 B: 5 5 5 5 5 5 5 5 5 5
 A: 3 3 3 3 3 3 3 3 3 3
 D: 3 3 3 3 3 3 3 3 3 3

32

Tab for measure 32:
 D: 1 5 0 3 3 3 3 3 3 3
 A: 3 3 3 3 3 3 3 3 3 3
 G: 1 3 1 1 8 1 0 0 0 0
 B: 1 1 1 1 1 1 1 1 1 1
 A: 5 5 5 5 5 5 5 5 5 5
 D: 5 5 5 5 5 5 5 5 5 5

35

Tab for measure 35:
 D: 3 3 3 1 5 5 0 5 5 5
 A: 5 5 5 1 6 6 0 6 6 6
 G: 2 2 2 0 0 0 0 0 0 0
 B: 3 0 3 3 0 3 0 3 1 1
 A: 5 5 5 5 5 5 5 5 5 5
 D: 5 5 5 5 5 5 5 5 5 5

38

Tab for measure 38:
 D: 1 1 1 3 3 3 3 3 3 3
 A: 3 0 3 0 3 3 3 3 3 3
 G: 3 5 3 5 3 3 3 3 3 3
 B: 3 3 3 3 3 3 3 3 3 3
 A: 3 3 3 3 3 3 3 3 3 3
 D: 1 1 1 1 1 1 1 1 1 1

41

Tab for measure 41:
 D: 3 0 0 5 3 5 0 3 1 1
 A: 0 0 0 0 0 0 0 0 0 0
 G: 2 2 0 4 0 0 0 1 0 0
 B: 0 0 0 5 5 5 5 5 5 5
 A: 3 3 3 3 3 3 3 3 3 3
 D: 5 5 5 5 5 5 5 5 5 5

V.S.

2
48

Acou Guitar

T	3				0	4	5	3	5	3	3	5
A	3				0	0	0	0	0	0	0	0
B	1				0	0	0	0	0	0	0	0
							5	5		1	0	5

55

T	2	2	2	2	2	0	2	3	3	3	3	3	3	3	3	3	3	3
A	3	3	3	3	3	0	3	3	3	3	3	3	3	3	3	3	3	3
B	3	3	3	3	3	3	3	3	3	3	3	3	3	3	3	3	3	3

58

T	0	3	3	3	3	3	3	3	3	3	3	3	3	3	3	3	3	3
A	1	3	3	3	3	3	3	3	3	3	3	3	3	3	3	3	3	3
B	1	1	1	1	1	1	1	1	1	1	1	1	1	1	1	1	1	1

61

T	3	3	3	3	3	3	3	3	3	3	3	3	3	3	3	3	3	3
A	3	3	3	3	3	3	3	3	3	3	3	3	3	3	3	3	3	3
B	5	5	5	5	5	5	5	5	5	5	5	5	5	5	5	5	5	5

64

T	1	1	1	1	1	1	1	1	1	1	1	1	1	1	1	1	1	1
A	3	3	3	3	3	3	3	3	3	3	3	3	3	3	3	3	3	3
B	3	3	3	3	3	3	3	3	3	3	3	3	3	3	3	3	3	3

66

T	3	3	3	3	3	3	3	3	3	3	3	3	3	3	3	3	3	3
A	3	3	3	3	3	3	3	3	3	3	3	3	3	3	3	3	3	3
B	1	1	1	1	1	1	1	1	1	1	1	1	1	1	1	1	1	1

69

T	3	3	3	3	3	3	3	3	3	3	3	3	3	3	3	3	3	3
A	3	3	3	3	3	3	3	3	3	3	3	3	3	3	3	3	3	3
B	5	5	5	5	5	5	5	5	5	5	5	5	5	5	5	5	5	5

72

T	1	1	1	1	1	1	1	1	1	1	1	1	1	1	1	1	1	1
A	0	0	0	0	0	0	0	0	0	0	0	0	0	0	0	0	0	0
B	3	3	3	3	3	3	3	3	3	3	3	3	3	3	3	3	3	3

75

T	3	3	3	3	3	3	3	3	3	3	3	3	3	3	3	3	3	3
A	3	3	3	3	3	3	3	3	3	3	3	3	3	3	3	3	3	3
B	1	1	1	1	1	1	1	1	1	1	1	1	1	1	1	1	1	1

80

T	3	1	1	3	2	2	3	3	3	3	3	3	3	3	3	3	3	3
A	0	0	0	0	0	0	0	0	0	0	0	0	0	0	0	0	0	0
B	5	5	5	5	5	5	5	5	5	5	5	5	5	5	5	5	5	5

83

TAB notation for measure 83. Treble clef. Staff 1 (T): 3 3 3 3 3 3 3 3 3 | 3 3 3 0 3 3 3 3 | 3 3 3 3 3 3 3 3. Staff 2 (A): 3 3 3 3 3 3 3 3 3 | 5 5 5 5 8 5 5 5 5 | 5 5 5 5 5 5 5 5 5. Staff 3 (B): 3 3 3 3 3 3 3 3 3 | 3 3 3 3 3 3 3 3 | 3 3 3 3 3 3 3 3 3. Staff 4 (B): 3 3 3 3 3 3 3 3 3 | 1 1 1 1 8 1 1 1 | 5 5 5 5 5 5 5 5.

86

TAB notation for measure 86. Treble clef. Staff 1 (T): 3 3 3 3 3 3 3 3 3 | 3 3 3 3 3 3 3 3 3 | 3 3 3 3 3 3 3 3 3. Staff 2 (A): 0 0 5 5 5 5 5 5 5 | 5 5 5 5 5 5 5 5 5 | 1 0 6 6 0 0 0 1 0. Staff 3 (B): 3 3 3 3 3 0 3 0 3 0 | 3 0 3 0 3 0 3 0 3 0 | 1 1 1 1 1 1 1 1 1. Staff 4 (B): 5 5 5 5 5 5 5 5 5 | 5 5 5 5 5 5 5 5 5 | 1 1 1 1 1 1 1 1 1.

89

TAB notation for measure 89. Treble clef. Staff 1 (T): 5 5 5 5 5 5 5 5 5 | 1 1 1 1 1 1 1 1 1 | 1 1 1 1 3 3 3 3 3. Staff 2 (A): 3 0 3 0 0 0 3 3 3 | 1 0 3 0 3 3 3 3 3 | 3 0 0 2 2 2 3 3 3. Staff 3 (B): 0 0 5 0 0 0 0 0 0 | 3 5 3 3 3 5 3 3 3 | 5 3 3 3 3 3 3 3 3. Staff 4 (B): 5 5 5 5 5 5 5 5 5 | 3 3 3 3 3 3 3 3 3 | 3 3 3 3 3 3 3 3 3.

92

TAB notation for measure 92. Treble clef. Staff 1 (T): 3 3 3 3 3 3 3 3 3 | 3 3 3 3 3 3 3 3 3 | 3 3 3 3 3 3 3 3 3. Staff 2 (A): 5 5 5 5 5 5 5 5 5 | 5 5 5 5 5 5 5 5 5 | 0 0 2 2 2 2 2 2 2. Staff 3 (B): 1 1 1 1 1 1 1 1 1 | 3 3 3 3 3 3 3 3 3 | 5 5 5 5 5 5 5 5 5. Staff 4 (B): 1 1 1 1 1 1 1 1 1 | 5 5 5 5 5 5 5 5 5 | 5 5 5 5 5 5 5 5 5.

95

TAB notation for measure 95. Treble clef. Staff 1 (T): 3 3 3 3 3 3 3 3 3 | 1 1 1 1 1 1 1 1 1 | 5 5 5 5 5 5 5 5 5. Staff 2 (A): 5 5 5 5 5 5 5 5 5 | 1 1 1 1 1 1 1 1 1 | 1 1 1 1 1 1 1 1 1. Staff 3 (B): 3 0 3 0 3 0 3 0 3 0 | 1 1 1 1 1 1 1 1 1 | 0 0 0 0 0 0 0 0 0. Staff 4 (B): 5 5 5 5 5 5 5 5 5 | 1 1 1 1 1 1 1 1 1 | 5 5 5 5 5 5 5 5 5.

98

TAB notation for measure 98. Treble clef. Staff 1 (T): 1 1 1 1 1 1 1 1 1 | 3 3 3 3 3 3 3 3 3 | 3 3 3 3 3 3 3 3 3. Staff 2 (A): 0 0 0 0 0 0 0 0 0 | 3 3 3 3 3 3 3 3 3 | 5 5 5 5 5 5 5 5 5. Staff 3 (B): 3 3 3 3 3 3 3 3 3 | 3 3 3 3 3 3 3 3 3 | 3 3 3 3 3 3 3 3 3. Staff 4 (B): 3 3 3 3 3 3 3 3 3 | 3 3 3 3 3 3 3 3 3 | 1 1 1 1 1 1 1 1 1.

101

TAB notation for measure 101. Treble clef. Staff 1 (T): 3 3 3 3 3 3 3 3 3 | 3 3 3 3 3 3 3 3 3 | 3 3 3 3 3 3 3 3 3. Staff 2 (A): 5 5 5 5 5 5 5 5 5 | 2 2 2 2 2 2 2 2 2 | 2 2 2 2 2 2 2 2 2. Staff 3 (B): 0 0 0 0 0 0 0 0 0 | 0 3 3 3 0 3 3 0 3 0 | 3 0 3 3 0 3 3 0 3 0. Staff 4 (B): 5 5 5 5 5 5 5 5 5 | 5 5 5 5 5 5 5 5 5 | 5 5 5 5 5 5 5 5 5.

104

TAB notation for measure 104. Treble clef. Staff 1 (T): 1 1 1 1 1 1 1 1 1 | 0 5 5 5 5 5 5 5 5 | 1 1 1 1 1 1 1 1 1. Staff 2 (A): 0 0 0 0 0 0 0 0 0 | 0 3 0 0 0 0 0 0 0 | 0 0 0 0 0 0 0 0 0. Staff 3 (B): 1 1 1 1 1 1 1 1 1 | 6 6 6 6 6 6 6 6 6 | 3 3 3 3 3 3 3 3 3. Staff 4 (B): 5 5 5 5 5 5 5 5 5 | 5 5 5 5 5 5 5 5 5 | 3 3 3 3 3 3 3 3 3.

107

TAB notation for measure 107. Treble clef. Staff 1 (T): 3 3 3 3 3 3 3 3 3 | 3 3 3 3 3 3 3 3 3 | 3 3 3 3 3 3 3 3 3. Staff 2 (A): 3 3 1 3 3 3 3 3 3 | 3 3 3 3 3 3 3 3 3 | 5 5 5 5 5 5 5 5 5. Staff 3 (B): 3 3 3 3 3 3 3 3 3 | 3 3 3 3 3 3 3 3 3 | 0 0 0 0 0 0 0 0 0. Staff 4 (B): 3 3 3 3 3 3 3 3 3 | 1 1 1 1 1 1 1 1 1 | 5 5 5 5 5 5 5 5 5.

110

TAB notation for measure 110. Treble clef. Staff 1 (T): 3 3 3 3 3 3 3 3 3 | 3 3 3 3 3 3 3 3 3 | 1 1 1 1 5 5 5 5 5. Staff 2 (A): 0 0 5 5 5 5 5 5 5 | 2 2 2 2 2 2 2 2 2 | 0 0 6 6 0 0 3 3 3. Staff 3 (B): 3 3 0 3 3 0 3 3 0 | 3 3 0 3 3 0 3 3 0 | 1 1 1 1 1 1 1 1 1. Staff 4 (B): 5 5 5 5 5 5 5 5 5 | 5 5 5 5 5 5 5 5 5 | 1 1 1 1 1 1 1 1 1.

V.S.

4
113

Acou Guitar

116

118

♩ = 108,999947

21

24

27

30

32

34

37

40

44

48

3

51

54

57

59

61

64

66

68

71

74

77

80

83

86

89

92

94

97

100

103

V.S.

106

108

110

113

116

118

♩ = 108,999947

23

27

33

38

19

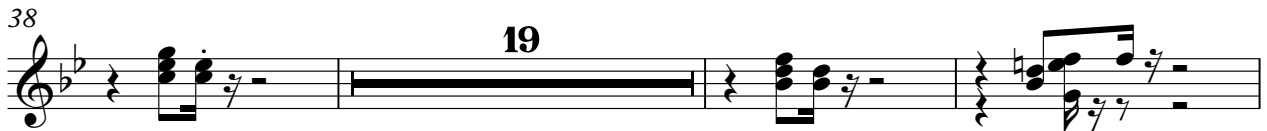

60

66

71

8

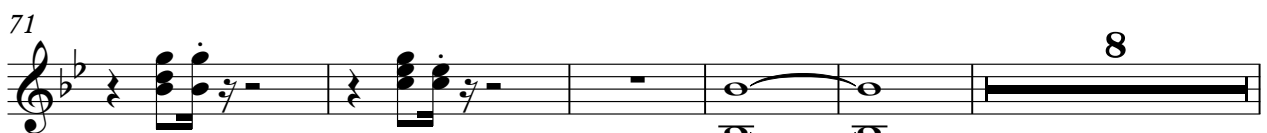

84

89

95

2

Ovdr Guitar

100

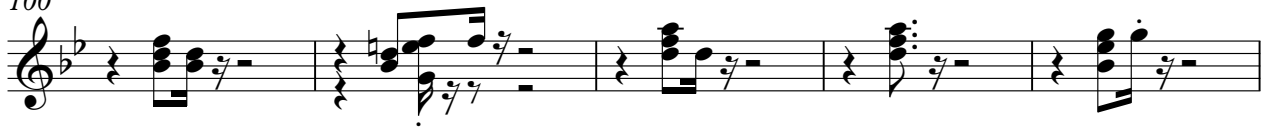

105

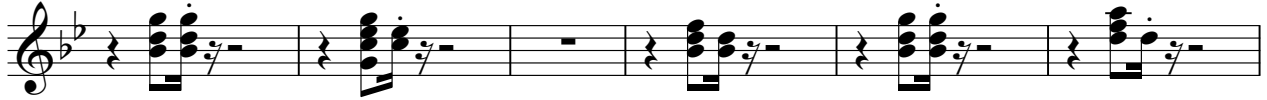

111

115

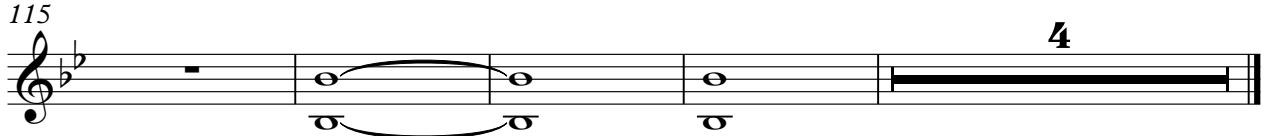

Steel Guitar

Sawyer Brown - This night wont last for ever

♩ = 108,999947

3 13

22

28

35

41 6

52

57

62

69 10

2

84

Steel Guitar

91

97

104

111

117

Bass

Sawyer Brown - This night wont last for ever

♩ = 108,999947

11

18

24

29

34

39

45

52

58

V.S.

63

68

73

77

82

87

91

95

99

103

107

111

115

118

♩ = 108,999947

21

24

27

30

32

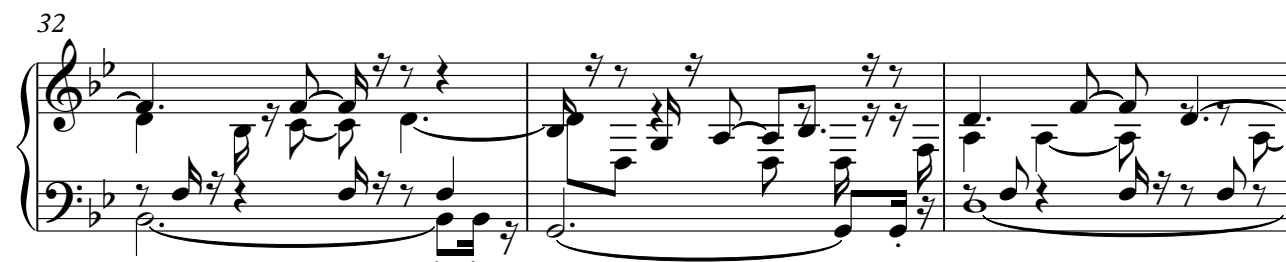

35

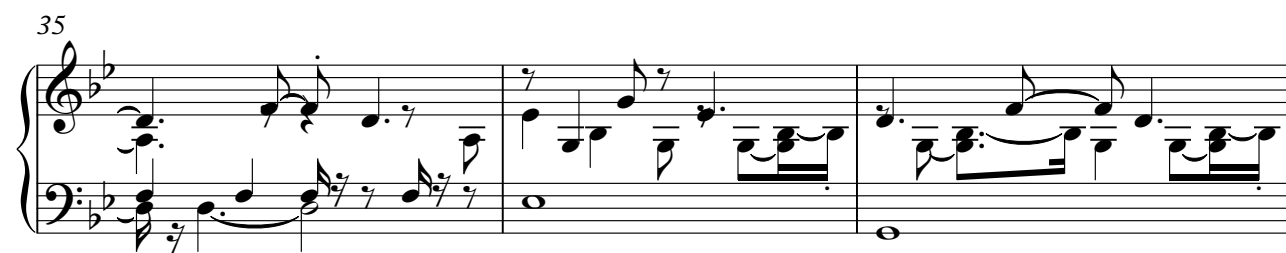

38

41

45

49

52

55

58

61

64

66

69

72

V.S.

92

95

98

101

104

107

V.S.

109

112

115

118

Vocal

Sawyer Brown - This night wont last for ever

♩ = 108,999947

7

11

16

20

25

30

34

38

2

44

47

50

54

59

64

68

72

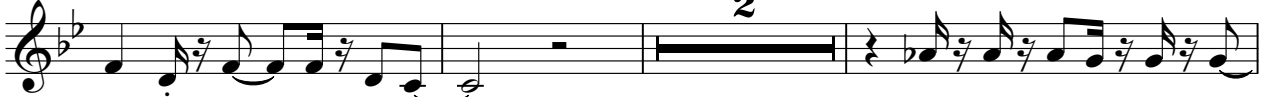

77

81

85

89

93

97

101

105

109

113

Rock Organ

Sawyer Brown - This night wont last for ever

♩ = 108,999947

23

23

7/7

29

37

16

16

58

65

72

8

8

84

91

99

106

114

118

♩ = 108,999947

10

17

24

18

47

25

77

82

39

Backup Vocals

Sawyer Brown - This night wont last for ever

♩ = 108,999947

23

27

33

38

18

60

66

71

2

77

2

2

84

89

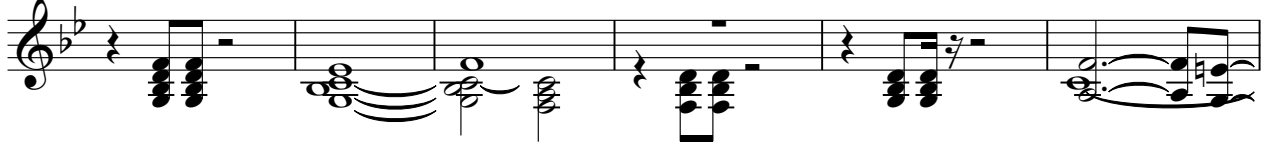

95

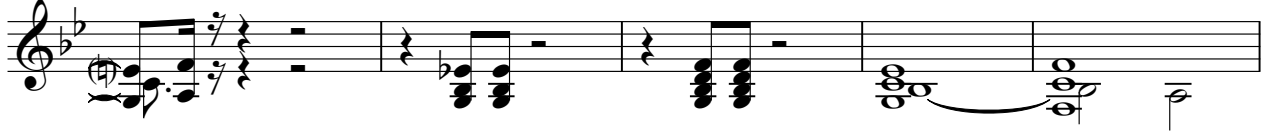

100

105

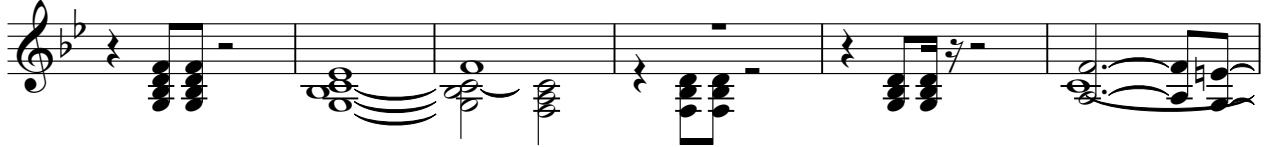

111

114

Piano

Sawyer Brown - This night wont last for ever

♩ = 108,999947

V.S.

V.S.

V.S.

109

111

114

116

118
