

# Espanoletas

♩ = 140,000137

Guitar

Guitar

Violin I

Violin II

Viola

Violoncello

5

Guitar

Guitar

Violin I

Violin II

Copyright © Tony Wilkinson 2009

18

Guitar

Guitar

Violin I

Violin II

Violoncello

22

Guitar

Guitar

Violin I

Violin II

Violoncello

26

Guitar

Guitar

Violin II

Viola

Violoncello

30

Guitar

Guitar

Violin I

Violin II

Viola

Violoncello

34

Guitar

Guitar

Violin I

Violin II

Viola

Violoncello

38

Guitar

Guitar

Violin I

Violin II

Viola

Violoncello

50

Guitar

Guitar

Violin II

Viola

Violoncello

54

Guitar

Guitar

Violin II

Viola

Violoncello

58

Guitar

Guitar

Violin I

Violin II

Violoncello

62

Guitar

Guitar

Violin I

Violin II

Violoncello

66

Guitar

Guitar

Violin I

Viola

Violoncello

70

Guitar

Guitar

Violin I

Viola

Violoncello

74

78

82

Guitar

Guitar

Violin I

Viola

Violoncello

85

Guitar

Guitar

Violin I

Viola

Violoncello

89

Guitar

Guitar

Violin I

Violin II

Viola

Violoncello

93

Guitar

Guitar

Violin I

Violin II

Violoncello

97

Guitar

Guitar

Violin I

Violin II

Viola

Violoncello

101

Guitar

Guitar

Violin I

Viola

Violoncello

105

Guitar

Guitar

Violin I

Violin II

Viola

Violoncello

110

Guitar

Guitar

Violin II

Viola

Violoncello

114

Guitar

Guitar

Violin I

Viola

Violoncello

117

Guitar

Guitar

Violin I

Viola

Violoncello

121

Guitar

Guitar

Violin I

Viola

Violoncello

125

Guitar

Guitar

Viola

Violoncello

128

Guitar

Guitar

Viola

Violoncello

# Espanoletas

Guitar

$\text{♩} = 140,000137$

Copyright © Tony Wilkinson 2009

V.S.

55

61

67

73

78

84

89

95

101

107

113

118

124

128

# Espanoletas

Guitar

$\text{♩} = 140,000137$

7  
13  
18  
24  
30  
35  
40  
46  
52

Copyright © Tony Wilkinson 2009

V.S.

Guitar

118 3

124

127

# Espanoletas

Violin I

$\text{♩} = 140,000137$

13

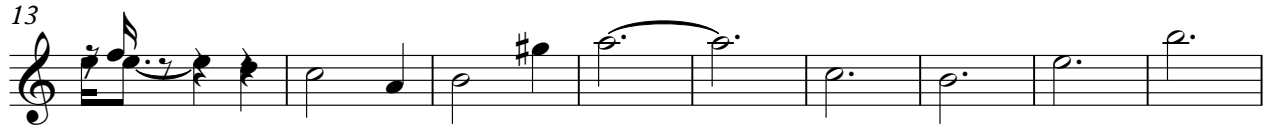

22

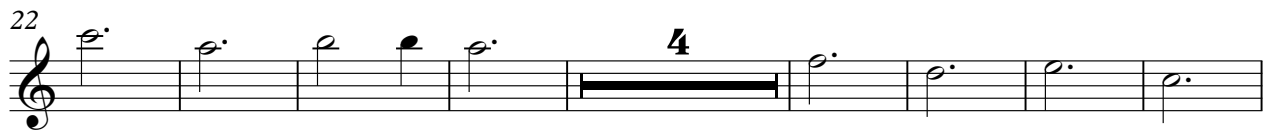

34

42

58

66

71

Copyright © Tony Wilkinson 2009

82

88

96

104

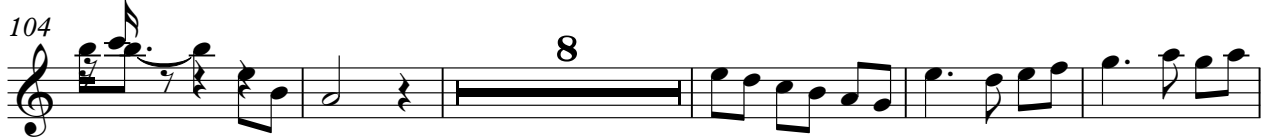

117

2

Violin II

90

98

8

110

17

# Espanoletas

Viola

$\text{♩} = 140,000137$

12

8

26

34

42

8

55

8

68

75

82

87

8

Copyright © Tony Wilkinson 2009

2

Viola

98

104

111

119

125

Violoncello

# Espanoletas

♩ = 140,000137

17

24

32

41

50

57

66

73

80

89

98

105

112

121

126

