

Shania Twain - Black eyes blue Tears

♩ = 120,000000

Overdriven Guitar

Shania Twain

R. J. "Mutt" Lange

Overdriven Guitar

Shania Twain

R. J. "Mutt" Lange

Drums

Overdriven Guitar

Electric Finger Bass

Shania Twain

R. J. "Mutt" Lange

10

Drums

Electric Jazz Guitar

Overdriven Guitar

Electric Finger Bass

Fiddles

13

Drums

Electric Jazz Guitar

Overdriven Guitar

Electric Finger Bass

Shania Twain

Fiddles

Acoustic Grand Piano

16 3

Drums

Electric Jazz Guitar

Electric Finger Bass

Shania Twain

Acoustic Grand Piano

19

Drums

Electric Jazz Guitar

Electric Finger Bass

Shania Twain

Acoustic Grand Piano

22

Drums

Electric Jazz Guitar

Overdriven Guitar

Electric Finger Bass

Shania Twain

Acoustic Grand Piano

25

Drums

Electric Jazz Guitar

Overdriven Guitar

Electric Finger Bass

Shania Twain

Acoustic Grand Piano

28

Drums

Electric Jazz Guitar

Overdriven Guitar

Electric Finger Bass

Shania Twain

Acoustic Grand Piano

31

Drums

Electric Jazz Guitar

Overdriven Guitar

Electric Finger Bass

Shania Twain

R. J. "Mutt" Lange

Acoustic Grand Piano

34

Drums

Electric Jazz Guitar

Overdriven Guitar

Electric Finger Bass

Shania Twain

R. J. "Mutt" Lange

Acoustic Grand Piano

37

Drums

Electric Jazz Guitar

Overdriven Guitar

Electric Finger Bass

Shania Twain

R. J. "Mutt" Lange

Acoustic Grand Piano

40

Drums

Electric Jazz Guitar

Overdriven Guitar

Electric Finger Bass

Shania Twain

R. J. "Mutt" Lange

Fiddles

Acoustic Grand Piano

43

Drums

Electric Jazz Guitar

Overdriven Guitar

Distortion Guitar

Electric Finger Bass

Shania Twain

Fiddles

Acoustic Grand Piano

46

Drums

Acoustic Steel Guitar

Electric Jazz Guitar

Electric Finger Bass

Shania Twain

Acoustic Grand Piano

49

Drums

Acoustic Steel Guitar

Electric Jazz Guitar

Distortion Guitar

Electric Finger Bass

Shania Twain

Acoustic Grand Piano

52

Drums

Acoustic Steel Guitar

Electric Jazz Guitar

Overdriven Guitar

Electric Finger Bass

Shania Twain

Acoustic Grand Piano

55

Drums

Electric Jazz Guitar

Overdriven Guitar

Electric Finger Bass

Shania Twain

Acoustic Grand Piano

57

Drums

Electric Jazz Guitar

Overdriven Guitar

Electric Finger Bass

Shania Twain

Acoustic Grand Piano

60

Drums

Electric Jazz Guitar

Overdriven Guitar

Electric Finger Bass

Shania Twain

R. J. "Mutt" Lange

Acoustic Grand Piano

63

Drums

Electric Jazz Guitar

Overdriven Guitar

Electric Finger Bass

Shania Twain

R. J. "Mutt" Lange

Acoustic Grand Piano

66

Drums

Electric Jazz Guitar

Overdriven Guitar

Electric Finger Bass

Shania Twain

R. J. "Mutt" Lange

Acoustic Grand Piano

69

Drums

Electric Jazz Guitar

Overdriven Guitar

Distortion Guitar

Electric Finger Bass

Shania Twain

R. J. "Mutt" Lange

Fiddles

Acoustic Grand Piano

72

Drums

Electric Jazz Guitar

Distortion Guitar

Electric Finger Bass

Fiddles

Acoustic Grand Piano

75

Drums

Electric Jazz Guitar

Distortion Guitar

Electric Finger Bass

Fiddles

Acoustic Grand Piano

78

Drums

Electric Jazz Guitar

Overdriven Guitar

Electric Finger Bass

Shania Twain

Vocal line with notes and rests.

Acoustic Grand Piano

81

Drums

Electric Jazz Guitar

Overdriven Guitar

Electric Finger Bass

Shania Twain

Vocal line with notes and rests.

R. J. "Mutt" Lange

Acoustic Grand Piano

84

Drums

Electric Jazz Guitar

Overdriven Guitar

Electric Finger Bass

Shania Twain

R. J. "Mutt" Lange

Acoustic Grand Piano

87

Drums

Electric Jazz Guitar

Overdriven Guitar

Electric Finger Bass

Shania Twain

R. J. "Mutt" Lange

Acoustic Grand Piano

90

Drums

Electric Jazz Guitar

Overdriven Guitar

Electric Finger Bass

Shania Twain

R. J. "Mutt" Lange

Acoustic Grand Piano

93

Drums

Electric Jazz Guitar

Overdriven Guitar

Electric Finger Bass

Shania Twain

R. J. "Mutt" Lange

Acoustic Grand Piano

96

Drums

Electric Jazz Guitar

Overdriven Guitar

Electric Finger Bass

Shania Twain

R. J. "Mutt" Lange

Acoustic Grand Piano

99

Drums

Electric Jazz Guitar

Overdriven Guitar

Electric Finger Bass

Shania Twain

R. J. "Mutt" Lange

Acoustic Grand Piano

102

Drums

Electric Jazz Guitar

Overdriven Guitar

Electric Finger Bass

Shania Twain

R. J. "Mutt" Lange

Acoustic Grand Piano

105

Drums

Electric Jazz Guitar

Overdriven Guitar

Electric Finger Bass

Shania Twain

R. J. "Mutt" Lange

Acoustic Grand Piano

108

Drums

Electric Jazz Guitar

Overdriven Guitar

Electric Finger Bass

Shania Twain

R. J. "Mutt" Lange

Fiddles

Acoustic Grand Piano

111

Drums

Electric Jazz Guitar

Overdriven Guitar

Electric Finger Bass

Shania Twain

Fiddles

Acoustic Grand Piano

114

Drums

Electric Jazz Guitar

Overdriven Guitar

Electric Finger Bass

Shania Twain

Fiddles

Acoustic Grand Piano

117

Drums

Electric Jazz Guitar

Overdriven Guitar

Electric Finger Bass

Fiddles

Acoustic Grand Piano

119

♩ = 60,000000 ♩ = 120,000000

Drums

Electric Jazz Guitar

Overdriven Guitar

Electric Finger Bass

Acoustic Grand Piano

Shania Twain - Black eyes blue Tears

Drums

♩ = 120,000000
6

10

14

18

22

26

30

34

38

42

V.S.

Drums

Drums

86

90

94

98

102

106

110

114

117

♩ = 60,000000 ♩ = 120,000000

♩ = 120,000000

46

2

51

53

67

♩ = 60,000000 ♩ = 120,000000

♩ = 120,000000

11

15

19

23

27

31

35

39

43

47

51

55

59

63

67

71

75

79

83

87

91

95

99

103

107

111

115

118

$\text{♩} = 60,000000$ $\text{♩} = 120,000000$

Shania Twain - Black eyes blue Tears

Overdriven Guitar

♩ = 120,000000

53

58

63

67

78

83

88

92

96

100

Overdriven Guitar

104

108

112

116

119

♩ = 60,000000 ♩ = 120,000000

Distortion Guitar

Shania Twain - Black eyes blue Tears

♩ = 120,000000

44 3

50

20

73

77

42

♩ = 60,000000 ♩ = 120,000000

Shania Twain - Black eyes blue Tears

Electric Finger Bass

♩ = 120,000000

V.S.

47

51

55

59

63

67

71

75

79

83

87

91

95

99

103

107

111

115

118

♩ = 120,000000

2

7

18

23

27

31

36

39

2

44

49

54

58

63

68

79

85

90

95

100

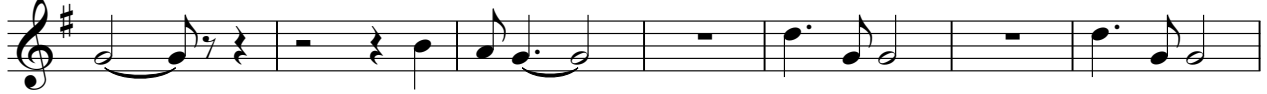

107

113

116

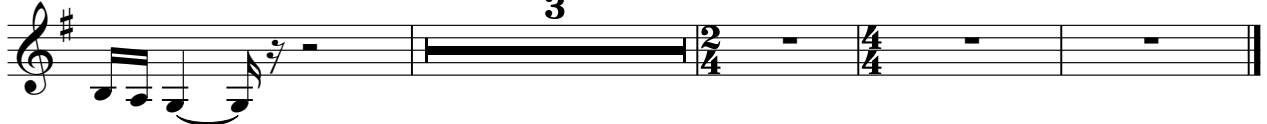

$\text{♩} = 60,000000$ $\text{♩} = 120,000000$

♩ = 120,000000

2

7 25

36

41 21

66 12

82

88

93

98

103

108

10

108

10

2/4

4/4

Shania Twain - Black eyes blue Tears

Fiddles

♩ = 120,000000

9

13

25

41

45

25

73

77

32

112

116

2

♩ = 60,000000 ♩ = 120,000000

♩ = 120,000000

14

18

23

28

32

37

3

44

49

51

55

59

64

69

73

77

81

86

91

95

100

105

109

115

119

♩ = 60,000000 ♩ = 120,000000