

Skeeter Davis - I can't stay Mad at You

♩ = 125,000000

7

11

Sax

Trombone

Drums

Guitar

Bass

Piano

Piano

15

Sax

Trombone

Drums

Guitar

Bass

Piano

Piano

19

23

27

31

35

39

43

47

51

55

59

Sax

Trombone

Drums

Guitar

Bass

Piano

Strings

Piano

63

Sax

Trombone

Drums

Guitar

Bass

Piano

Strings

Piano

67

70

Skeeter Davis - I can't stay Mad at You

Sax

♩ = 125,000000

7

13

18

24

29

34

40

46

51

V.S.

Skeeter Davis - I can't stay Mad at You

Trombone

♩ = 125,000000

7

13

18

24

29

34

40

46

51

V.S.

2

Trombone

57

62

67

Skeeter Davis - I can't stay Mad at You

Drums

♩ = 125,000000
6

10

14

18

22

26

30

34

38

42

V.S.

Drums

46

50

54

58

62

66

69

Skeeter Davis - I can't stay Mad at You

Guitar

♩ = 125,000000

6

10

14

18

22

27

32

36

40

44

V.S.

49

53

57

61

66

69

Skeeter Davis - I can't stay Mad at You

Bass

♩ = 125,000000

2

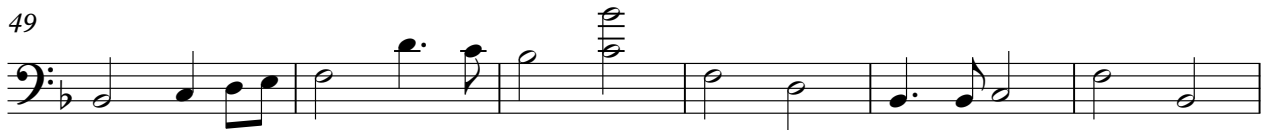

V.S.

2

Bass

60

65

69

Skeeter Davis - I can't stay Mad at You

Piano

♩ = 125,000000

6

12

18

24

30

35

V.S.

41

47

53

58

63

68

Skeeter Davis - I can't stay Mad at You

Strings

♩ = 125,000000
22

1 2 3 4 5 6

28

24

7 8 9 10 11 12

57

13 14 15 16 17 18

62

8

19 20 21 22

Skeeter Davis - I can't stay Mad at You

Piano

♩ = 125,000000

2

7

12

17

22

27

32

37

42

47

V.S.

52

57

62

67

70

