

Tempo

♩ = 88,000023

Alto Flute

Percussion

Tape Sampler Keyboard [Brass]

Orchestra Hit

Viola

Violoncello

♩ = 88,000023

5

A. Fl.

Perc.

Tape Smp. Brs

Orch. Hit

Vla.

Vc.

9

A. Fl.

Perc.

Tape Smp. Brs

Orch. Hit

Vla.

Vc.

13

A. Fl.

Perc.

Tape Smp. Brs

Orch. Hit

Vla.

Vc.

17

A. Fl.

Perc.

Tape Smp. Brs

Orch. Hit

Vla.

Vc.

21

A. Fl.

Perc.

Tape Smp. Brs

Orch. Hit

Vla.

Vc.

24

A. Fl. Perc. Tape Smp. Brs. Orch. Hit Vla. Vc.

27

A. Fl. Perc. Tape Smp. Brs. Orch. Hit Vla. Vc.

30

A. Fl.

Perc.

Tape Smp. Brs.

Orch. Hit

Vla.

Vc.

33

A. Fl.

Perc.

Tape Smp. Brs.

Orch. Hit

Vla.

Vc.

37

A. Fl.

Perc.

Tape Smp. Brs

Orch. Hit

Vla.

Vc.

41

A. Fl.

Perc.

Tape Smp. Brs

Orch. Hit

Vla.

Vc.

45

A. Fl.

Perc.

Tape Smp. Brs

Orch. Hit

Vla.

Vc.

49

A. Fl.

Perc.

Tape Smp. Brs

Orch. Hit

Vla.

Vc.

53

A. Fl.

Perc.

Tape Smp. Brs

Orch. Hit

Vla.

Vc.

57

A. Fl.

Perc.

Tape Smp. Brs

Orch. Hit

Vla.

Vc.

60

A. Fl.

Perc.

Tape Smp. Brs

Orch. Hit

Vla.

Vc.

64

A. Fl.

Perc.

Tape Smp. Brs

Orch. Hit

Vla.

Vc.

67

A. Fl.

Perc.

Tape Smp. Brs

Orch. Hit

Vla.

Vc.

70

A. Fl.

Perc.

Tape Smp. Brs

Orch. Hit

Vla.

Vc.

74

A. Fl.

Perc.

Tape Smp. Brs

Orch. Hit

Vla.

Vc.

78

A. Fl.

Perc.

Tape Smp. Brs

Orch. Hit

Vla.

Vc.

81

A. Fl.

Perc.

Tape Smp. Brs

Orch. Hit

Vla.

Vc.

85

A. Fl.

Perc.

Tape Smp. Brs

Orch. Hit

Vla.

Vc.

88

A. Fl.

Perc.

Tape Smp. Brs

Orch. Hit

Vla.

Vc.

91

A. Fl.

Perc.

Tape Smp. Brs

Orch. Hit

Vla.

Vc.

94

A. Fl.

Perc.

Tape Smp. Brs

Orch. Hit

Vla.

Vc.

98

A. Fl.

Perc.

Tape Smp. Brs

Orch. Hit

Vla.

Vc.

102

A. Fl.

Perc.

Tape Smp. Brs

Orch. Hit

Vla.

Vc.

105

A. Fl.

Perc.

Tape Smp. Brs

Orch. Hit

Vla.

Vc.

109

A. Fl.

Perc.

Tape Smp. Brs

Orch. Hit

Vla.

Vc.

114

A. Fl.

Perc.

Tape Smp. Brs

Orch. Hit

Vla.

Vc.

118

A. Fl.

Perc.

Tape Smp. Brs

Orch. Hit

Vla.

Vc.

122

A. Fl.

Perc.

Tape Smp. Brs

Orch. Hit

Vla.

Vc.

126

A. Fl.

Perc.

Tape Smp. Brs

Orch. Hit

Vla.

Vc.

130

A. Fl.

Perc.

Tape Smp. Brs

Orch. Hit

Vla.

Vc.

132

A. Fl.

Perc.

Tape Smp. Brs

Orch. Hit

Vla.

Vc.

135

A. Fl.

Perc.

Tape Smp. Brs

Orch. Hit

Vla.

Vc.

138

A. Fl.

Perc.

Tape Smp. Brs

Orch. Hit

Vla.

Vc.

Tempo

Alto Flute

♩ = 88,000023

3

10

15

22

27

32

38

44

50

56

V.S.

Alto Flute

62

68

73

79

85

92

100

105

113

119

Alto Flute

127

132

135

Tempo

Percussion

♩ = 88,000023

2

9

15

22

28

34

41

47

54

60

V.S.

Percussion

66

72

78

84

90

97

104

111

117

123

129 Percussion 3

135

Tape Sampler Keyboard [Brass] Tempo

♩ = 88,000023

3

10

16

23

28

33

41

V.S.

47

54

63

70

76

85

93

100

105

113

120

127

132

135

Orchestra Hit

Tempo

♩ = 88,000023

3

10

17

24

31

37

44

51

58

65

V.S.

72

79

86

92

98

105

114

121

128

134

Tempo

Viola

♩ = 88,000023

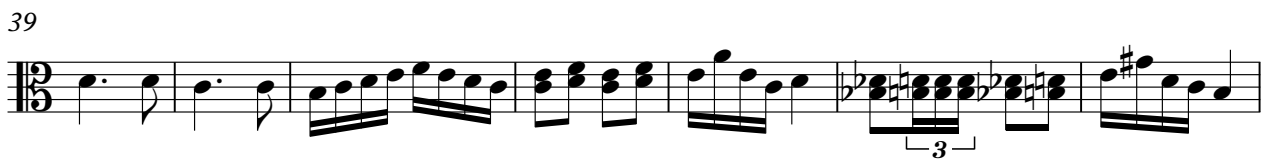

V.S.

69

76

84

91

98

104

110

117

124

130

Tempo

Violoncello

♩ = 88,000023

9

17

25

32

39

46

54

60

67

V.S.

