

Tempo

♩ = 160,000000

Tr.

Batt.

Basse

Cl.

Piano

VI.

♩ = 160,000000

5

Tr.
Batt.
Basse
Cl.
P.
VI.

9

Tr.
Batt.
Basse
Cl.
P.
VI.

12

Tr.
Batt.
Basse
Cl.
P.
VI.

15

Tr.
Batt.
Basse
Cl.
P.
VI.

18

21

24

Tr.
Batt.
Basse
Cl.
VI.

26

Tr.
Batt.
Basse
Cl.
VI.

29

Tr.
Batt.
Basse
Cl.
VI.

33

Tr.
Batt.
Basse
Cl.
VI.

38

Tr.
 Batt.
 Basse
 Cl.
 VI.

43

Tr.
 Batt.
 Basse
 Cl.
 VI.

47

Tr.

Batt.

Basse

Cl.

VI.

51

Tr.

Batt.

Basse

Cl.

VI.

56

61 ♩ = 160,000000

65

Tr.
Batt.
Basse
Cl.
VI.

69

Tr.
Batt.
Basse
Cl.
VI.

72

Tr.
Batt.
Basse
Cl.
VI.

75

Tr.
Batt.
Basse
Cl.
VI.

78

Tr.

Batt.

Basse

Cl.

VI.

81

Tr.

Batt.

Basse

Cl.

P

VI.

84

Tr.
Batt.
Basse
Cl.
VI.

86

Tr.
Batt.
Basse
Cl.
VI.

89

Tr.
Batt.
Basse
Cl.
VI.

93

Tr.
Batt.
Basse
Cl.
VI.

98

Tr.
Batt.
Basse
Cl.
Vi.

103

Tr.
Batt.
Basse
Cl.
Vi.

107

Tr.

Batt.

Basse

Cl.

Vi.

111

Tr.

Batt.

Basse

Cl.

Vi.

116

Tr. 

Batt. 

Basse 

Cl. 

Vi. 

121

Tr. 

Batt. 

Basse 

Cl. 

Vi. 

125

Tr.
Batt.
Basse
Cl.
Vi.

129

Tr.
Batt.
Basse
Cl.
Vi.

133

Tr.
Batt.
Basse
Cl.
Vl.

137

Tr.
Batt.
Basse
Cl.
Vl.

141

Tr.
Batt.
Basse
Cl.
VI.

145

Tr.
Batt.
Basse
Cl.
VI.

150

Tr.
Batt.
Basse
Cl.
VI.

155

Tr.
Batt.
Basse
Cl.
VI.

160

Tr.

Batt.

Basse

Cl.

Vi.

165

Tr.

Batt.

Basse

Cl.

Vi.

177

Tr.

Batt.

Basse

Cl.

Vi.

181

Tr.

Batt.

Basse

Cl.

Vi.

185

Tr.
Batt.
Basse
Cl.
Vi.

189

Tr.
Batt.
Basse
Cl.
Vi.

193

Tr.
Batt.
Basse
Cl.
Vi.

197

Tr.
Batt.
Basse
Cl.
Vi.

201

Tr.
Batt.
Basse
Cl.
Vi.

205

Tr.
Batt.
Basse
Cl.
Vi.

210

Tr.
Batt.
Basse
Cl.
VI.

215

Tr.
Batt.
Basse
Cl.
VI.

220

Tr.

Batt.

Basse

Cl.

Vi.

225

Tr.

Batt.

Basse

Cl.

Vi.

237

Tr.

Batt.

Basse

Cl.

VI.

Tempo

Tr.

$\text{♩} = 160,000000$

6

11

16

20

25

31

37

42

47

V.S.

52

57

63

68

73

78

83

88

95

100

105

110

115

120

125

130

136

141

146

152

V.S.

158

164

169

174

180

186

191

196

201

206

212

218

224

229

234

238

Tempo

Batt.

♩ = 160,000000

V.S.

53

58

$\text{♩} = 160,000,000$

63

68

73

78

84

90

95

100

105

111

116

121

126

131

136

141

146

151

206

211

216

221

226

231

236

Tempo

Basse

♩ = 160,000000

V.S.

46

52

58

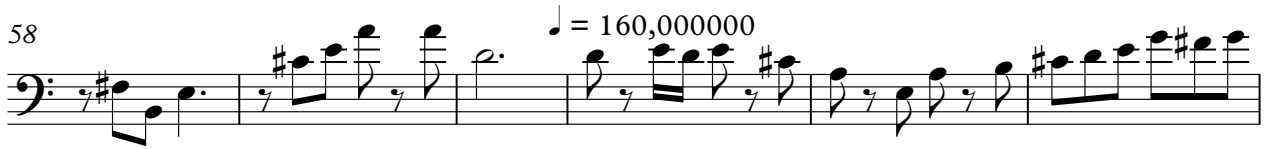

64

69

72

75

78

81

85

153

160

167

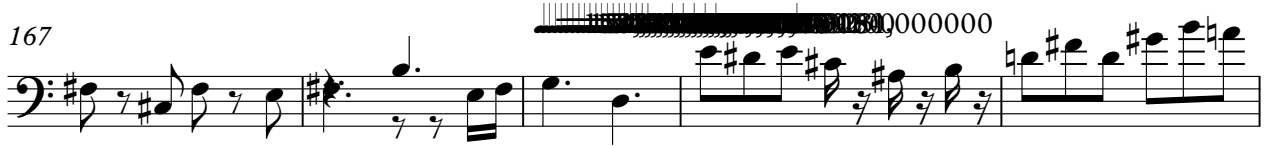

172

177

184

189

196

202

207

Tempo

Cl.

♩ = 160,000000

V.S.

48

53

58

$\text{♩} = 160,000000$

63

68

73

78

83

88

93

99

104

109

114

119

124

129

134

138

143

148

154

159

164

169

174

179

184

189

194

198

203

208

214

219

224

229

234

238

22

26

31

37

43

48

54

61 ♩ = 160,000000

66

70

73

76

79

82

V.S.

86

91

97

103

108

114

121

127

134

Tempo

VI.

♩ = 160,000000

6

11

15

19

23

25

27

31

36

V.S.

41

46

51

56

$\text{♩} = 160,000000$

61

66

71

75

79

83

85

87

91

96

101

106

111

116

121

126

179

184

189

194

198

203

208

214

219

224

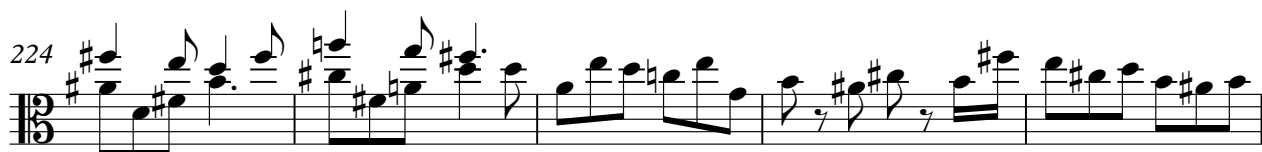

6

229

VI

This block contains musical notation for measures 229 through 233. It features a treble clef and a key signature of one sharp (F#). The notation includes a series of chords and melodic lines. Above the staff, there is a guitar tablature line with numbers 00000 and a VI fret marker. A large blacked-out area is present at the top of the page, partially overlapping the tablature.

234

This block contains musical notation for measures 234 through 237. It features a treble clef and a key signature of one sharp (F#). The notation includes a series of chords and melodic lines.

238

This block contains musical notation for measures 238 through 241. It features a treble clef and a key signature of one sharp (F#). The notation includes a series of chords and melodic lines.