

Tempo

$\text{♩} = 68,000076$

Fl.

Clav.

Harpsichord

$\text{♩} = 68,000076$

6

Fl.

Clav.

Hpsd.

11

Fl.

Clav.

Hpsd.

15

Fl.

Clav.

Hpsd.

18

Fl.

Clav.

Hpsd.

21

Fl. Clav. Hpsd.

24

Fl. Clav. Hpsd.

27

Fl. Clav. Hpsd.

31

Fl.

Clav.

Hpsd.

37

Fl.

Clav.

Hpsd.

41

Fl.

Clav.

Hpsd.

45

Fl.

Clav.

Hpsd.

49

Fl.

Clav.

Hpsd.

56

Fl.

Clav.

Hpsd.

62

Fl.

Clav.

Hpsd.

67

Fl.

Clav.

Hpsd.

72

Fl.

Clav.

Hpsd.

77

Fl.

Clav.

Hpsd.

82

Fl.

Clav.

Hpsd.

Tempo

Fl.

♩ = 68,000076

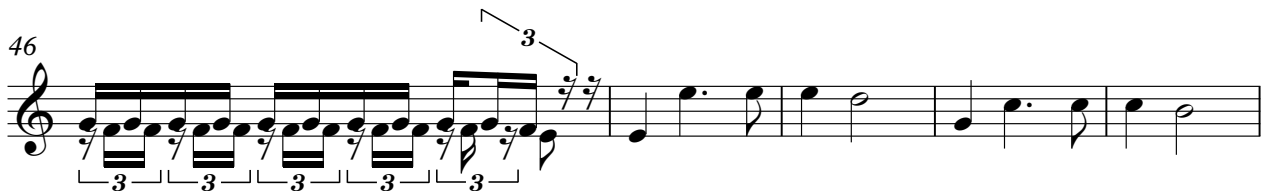
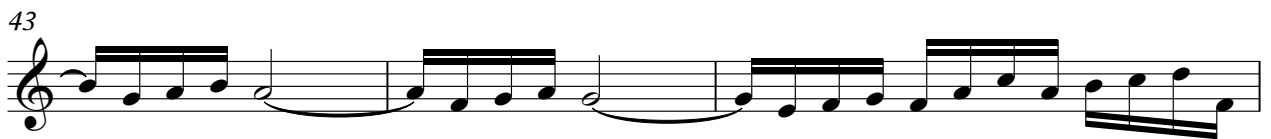
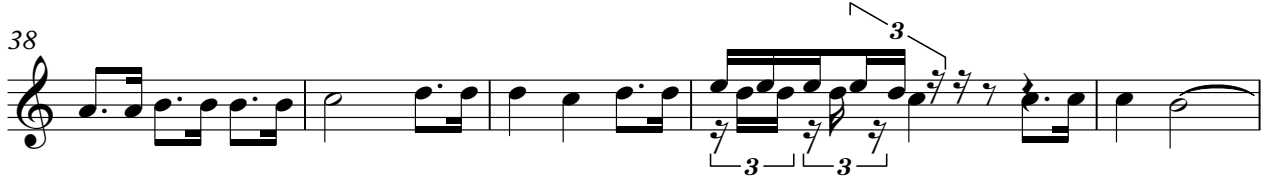
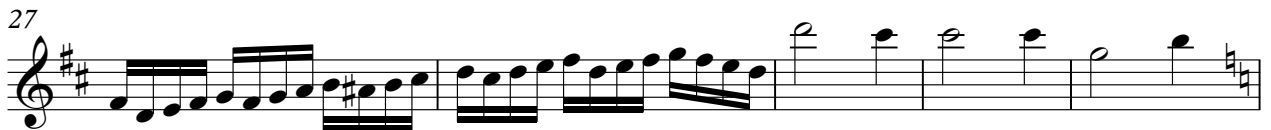
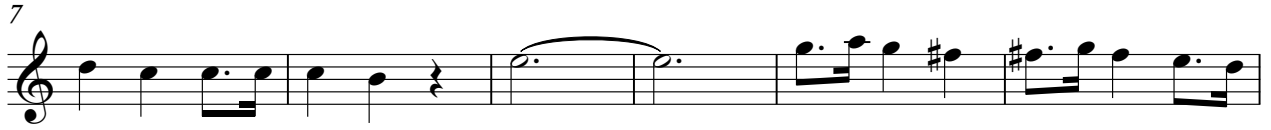

V.S.

Tempo

Clav.

♩ = 68,000076

7

12

17

21

26

V.S.

30

37

43

49

57

65

73

80

Harpsichord

Tempo

♩ = 68,000076

8

13

17

21

25

30

38

V.S.

2

Harpsichord

45

