

Statler Brothers - Do you remember these

0.0"  
1.1.00  
Do You Remember These?  
♩ = 204,999954

Musical score for the first system of 'Do You Remember These?'. The score is in 4/4 time with a tempo of 204,999954. It features a Percussion part with a steady rhythm, five Jazz Guitar parts (some with chords), a Banjo part with a driving melody, a Kora part with a melodic line, an Acoustic Bass part with a simple bass line, and a Solo part with a complex melodic line. A double bar line is present at the end of the system.

10

14

18

Perc.

J. Gtr.

J. Gtr.

J. Gtr.

J. Gtr.

J. Gtr.

Ban.

A. Bass

Solo

22

Perc.

J. Gtr.

J. Gtr.

J. Gtr.

J. Gtr.

J. Gtr.

Ban.

A. Bass

Solo

25

Perc.

J. Gtr.

J. Gtr.

J. Gtr.

J. Gtr.

J. Gtr.

Ban.

A. Bass

Solo

29

Perc.

J. Gtr.

J. Gtr.

J. Gtr.

J. Gtr.

J. Gtr.

Ban.

A. Bass

Solo

32

Perc.

J. Gtr.

J. Gtr.

J. Gtr.

J. Gtr.

J. Gtr.

Ban.

A. Bass

Solo

36

Perc.

J. Gtr.

J. Gtr.

J. Gtr.

J. Gtr.

J. Gtr.

Ban.

A. Bass

Vln.

Solo

40

Perc.

J. Gtr.

J. Gtr.

J. Gtr.

J. Gtr.

J. Gtr.

Ban.

A. Bass

Vla.

Solo

44

Perc.

J. Gtr.

J. Gtr.

J. Gtr.

J. Gtr.

J. Gtr.

Ban.

A. Bass

Vla.

Solo

48

Perc.

J. Gtr.

J. Gtr.

J. Gtr.

J. Gtr.

J. Gtr.

Ban.

A. Bass

Vla.

Solo

52

Perc.

J. Gtr.

J. Gtr.

J. Gtr.

J. Gtr.

J. Gtr.

Ban.

A. Bass

Vla.

Solo

56

Perc.

J. Gtr.

J. Gtr.

J. Gtr.

J. Gtr.

J. Gtr.

Ban.

A. Bass

Vla.

Solo

60

Bari. Sax.

Perc.

J. Gtr.

J. Gtr.

J. Gtr.

J. Gtr.

J. Gtr.

Ban.

A. Bass

Vla.

Solo

63

Bari. Sax.

Perc.

J. Gtr.

J. Gtr.

J. Gtr.

J. Gtr.

J. Gtr.

Ban.

A. Bass

Vla.

Solo

66

Perc.

J. Gtr.

J. Gtr.

J. Gtr.

J. Gtr.

J. Gtr.

Ban.

A. Bass

Vla.

Solo

70

C. A.

Perc.

J. Gr.

J. Gr.

J. Gr.

Ban.

A. Bass

Vla.

Solo

74

C. A.

Perc.

J. Gr.

Ban.

A. Bass

Solo

77

C. A.

Perc.

J. Gr.

Ban.

A. Bass

Solo

Detailed description of the musical score: The score is divided into three systems, each starting with a measure number (70, 74, and 77). Each system contains six staves. The top staff is for C. A. (Cymbal and Anvil), the second for Percussion, the third for J. Gr. (Jazz Guitar), the fourth for J. Gr. (Jazz Guitar), the fifth for Ban. (Banjo), and the sixth for A. Bass (Acoustic Bass). A Solo part is shown on a separate staff below the main ensemble. The music is in a key with one flat (B-flat major or D minor) and a 4/4 time signature. The Solo part features complex melodic lines with triplets and various articulations. The Banjo part includes fret numbers (e.g., 4, 3, 2, 1, 6, 9) and rhythmic patterns. The A. Bass part provides a steady harmonic foundation. The Percussion part includes cymbal and snare patterns. The J. Gr. parts provide harmonic support and melodic fragments. The C. A. part has a rhythmic pattern. The Solo part is marked with a double bar line and a repeat sign.

91

94

98

Perc.

J. Gtr.

J. Gtr.

J. Gtr.

J. Gtr.

J. Gtr.

Ban.

A. Bass

Solo

102

Perc.

J. Gtr.

J. Gtr.

J. Gtr.

J. Gtr.

J. Gtr.

Ban.

A. Bass

Vla.

Solo

105

Perc.

J. Gtr.

J. Gtr.

J. Gtr.

J. Gtr.

J. Gtr.

Ban.

A. Bass

Vla.

Solo

108

Perc.

J. Gtr.

J. Gtr.

J. Gtr.

J. Gtr.

J. Gtr.

Ban.

A. Bass

Vla.

Solo

111

Perc.

J. Gtr.

J. Gtr.

J. Gtr.

J. Gtr.

J. Gtr.

Ban.

A. Bass

Vla.

Solo

114

Perc.

J. Gtr.

J. Gtr.

J. Gtr.

J. Gtr.

J. Gtr.

Ban.

A. Bass

Vla.

Solo

118

Perc. J. Gtr. J. Gtr. J. Gtr. J. Gtr. J. Gtr. Ban. A. Bass Vla. Solo

122

Perc. J. Gtr. J. Gtr. J. Gtr. J. Gtr. J. Gtr. Ban. A. Bass Vla. Solo

125

129

133

Perc.

J. Gtr.

J. Gtr.

J. Gtr.

J. Gtr.

J. Gtr.

Ban.

A. Bass

Vla.

Solo

137

Perc.

J. Gtr.

J. Gtr.

J. Gtr.

J. Gtr.

J. Gtr.

Ban.

A. Bass

Vla.

Solo

Cor Anglais

Statler Brothers - Do you remember these

♩ = 204,999954

**70**

73

77

82

85

**54**

Baritone Saxophone

Statler Brothers - Do you remember these

♩ = 204,999954

**61**

**63**

**77**

# Statler Brothers - Do you remember these

## Percussion

♩ = 204,999954

6/4

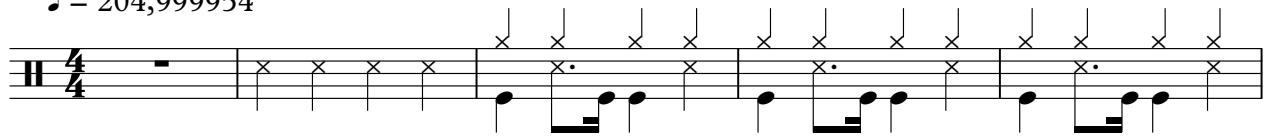

6

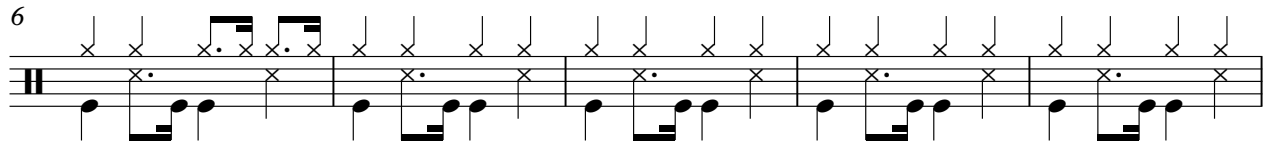

11

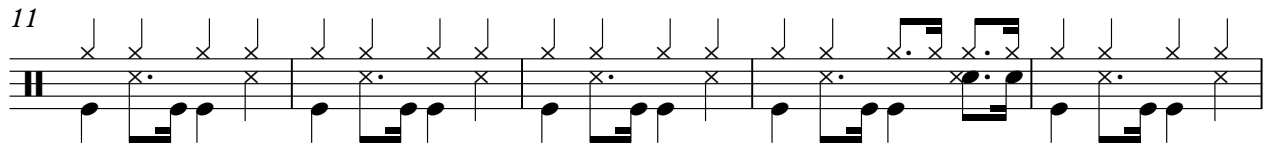

16

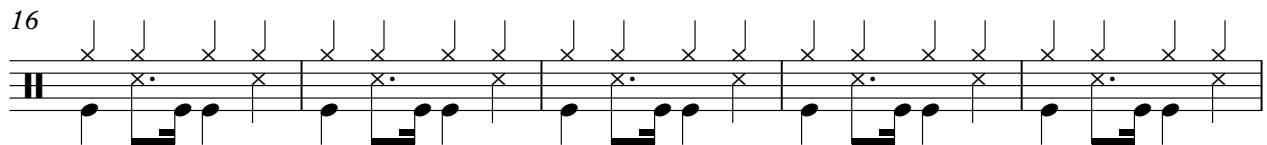

21

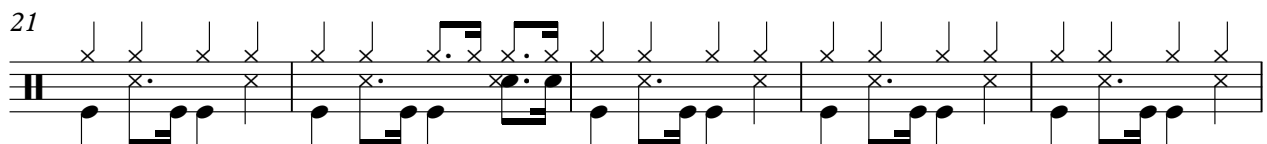

26

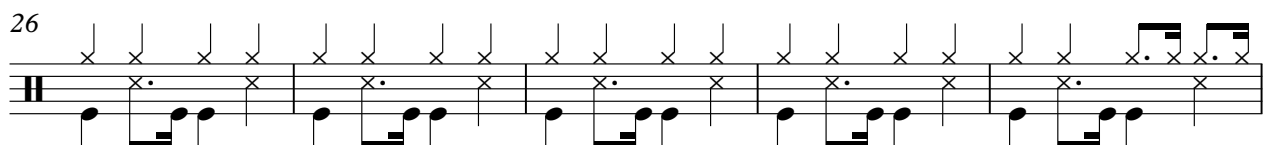

31

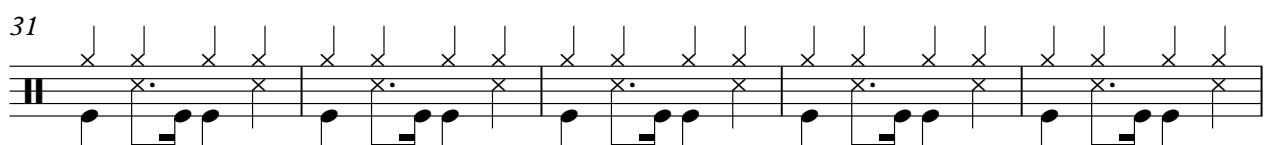

36

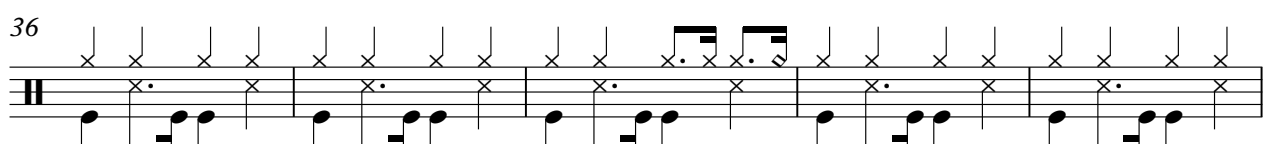

41

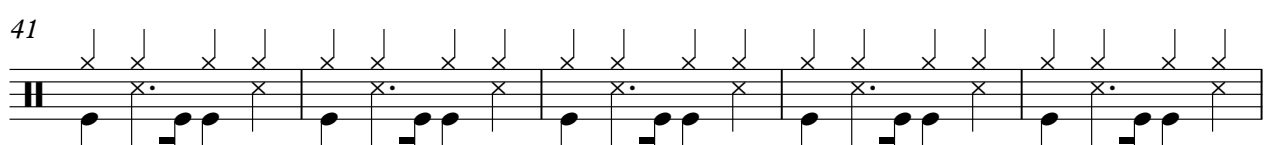

46

V.S.

51

56

61

66

71

76

81

86

91

96

101

106

111

116

121

126

131

136

♩ = 204,999954

6

10

16

21

26

30

34

40

45

49

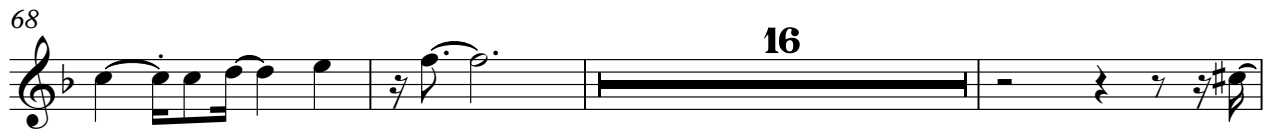

114

119

123

128

133

136

♩ = 204,999954

6

11

16

21

26

30

34

40

45

49

V.S.

54

59

63

68

87

91

95

100

104

108

113

119

123

128

133

137

♩ = 204,999954

6

11

16

21

26

30

34

40

45

49

V.S.

54

59

63

68

87

91

95

100

105

109

114

119

123

128

133

136

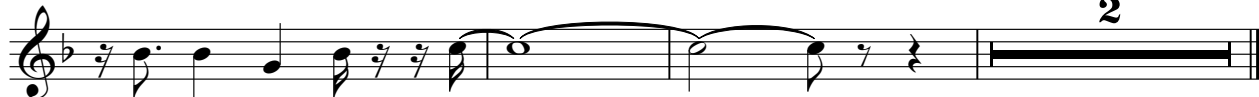

♩ = 204,999954

6

11

16

21

26

30

34

40

44

48

V.S.

52

57

61

65

70

90

94

99

104

108

113

119

123

128

133

136

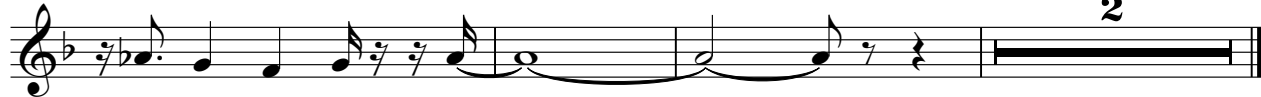

♩ = 204,999954

2

7

12

17

21

25

30

35

39

43

48

52

56

61

65

69

73

78

82

86

90

94

99

103

107

111

116

120

124

128

V.S.

132

136

# Statler Brothers - Do you remember these

Banjo

♩ = 204,999954

2

7

11

15

19

23

27

31

35

39

V.S.

43

47

51

55

59

63

67

71

75

79

83

87

91

95

99

103

107

111

115

119

V.S.

4

# Banjo

123

127

131

135

138

Kora

# Statler Brothers - Do you remember these

♩ = 204,999954

**2**

**6**

**134**

# Statler Brothers - Do you remember these

Acoustic Bass

♩ = 204,999954

V.S.

64

70

76

82

88

94

100

106

112

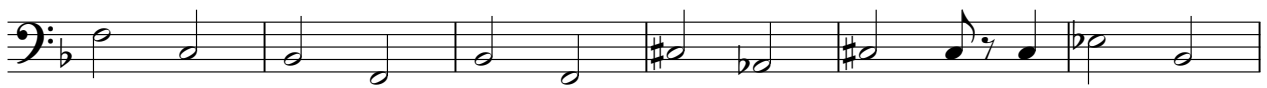

118

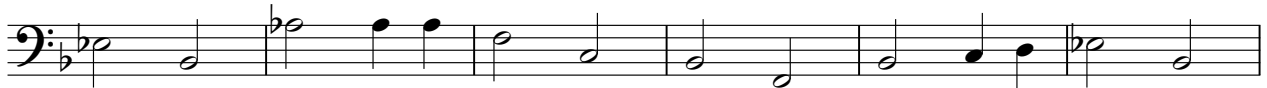

124

130

135

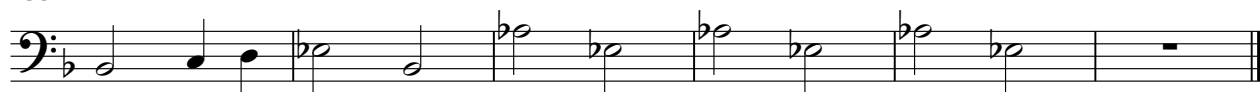

Viola

Statler Brothers - Do you remember these

♩ = 204,999954

37

44

53

62

71

32

109

118

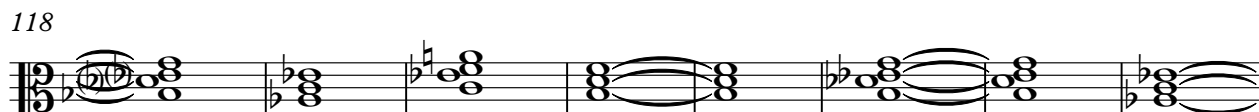

126

133

2

Statler Brothers - Do you remember these

Solo

♩ = 204,999954

2

6

9

11

14

18

21

23

25

28

V.S.

V.S.

