

Statler Brothers - Elvira

0.0"
1.1,00
ELVIRA

♩ = 132,000137

Percussion

Jazz Guitar

Jazz Guitar

Acoustic Bass

♩ = 132,000137

Electric Piano

Percussive Organ

4

Perc.

J. Gtr.

J. Gtr.

A. Bass

E. Piano

7

Perc.

J. Gtr.

J. Gtr.

A. Bass

E. Piano

10

Perc.

J. Gtr.

J. Gtr.

A. Bass

E. Piano

13 3

Perc.

J. Gtr.

J. Gtr.

A. Bass

E. Piano

16

Perc.

J. Gtr.

J. Gtr.

A. Bass

E. Piano

19

Perc.

J. Gtr.

J. Gtr.

A. Bass

E. Piano

38.9"
22.2,67

22

Perc.

J. Gtr.

J. Gtr.

A. Bass

E. Piano

Perc. Organ

25

Perc.

J. Gtr.

J. Gtr.

A. Bass

H-t. Pno.

E. Piano

Perc. Organ

28

Perc.

J. Gtr.

J. Gtr.

A. Bass

H-t. Pno.

E. Piano

Perc. Organ

31

33

35

Perc.

J. Gtr.

J. Gtr.

A. Bass

H-t. Pno.

E. Piano

37

Perc.

J. Gtr.

J. Gtr.

A. Bass

H-t. Pno.

E. Piano

40

43

45

Perc.

J. Gtr.

J. Gtr.

A. Bass

H-t. Pno.

E. Piano

Perc. Organ

48

Perc.

J. Gtr.

J. Gtr.

A. Bass

E. Piano

51

Perc.

J. Gtr.

J. Gtr.

A. Bass

E. Piano

3

54

Perc.

J. Gtr.

J. Gtr.

A. Bass

E. Piano

Perc. Organ

57

Perc.

J. Gtr.

J. Gtr.

A. Bass

H-t. Pno.

E. Piano

Perc. Organ

60

Perc.

J. Gtr.

J. Gtr.

A. Bass

H-t. Pno.

E. Piano

Perc. Organ

63

65

67

Perc.

J. Gtr.

J. Gtr.

A. Bass

H-t. Pno.

E. Piano

70

Perc.

J. Gtr.

A. Bass

H-t. Pno.

E. Piano

73

75

77

79

81

83

86

Perc.

J. Gtr.

A. Bass

H-t. Pno.

E. Piano

89

Perc.

J. Gtr.

J. Gtr.

A. Bass

H-t. Pno.

E. Piano

Perc. Organ

92

Perc.

J. Gtr.

J. Gtr.

A. Bass

H-t. Pno.

E. Piano

Perc. Organ

3

94

Perc.

J. Gtr.

J. Gtr.

A. Bass

H-t. Pno.

E. Piano

96

Perc.

J. Gtr.

J. Gtr.

A. Bass

H-t. Pno.

E. Piano

98

Perc.

J. Gtr.

J. Gtr.

A. Bass

H-t. Pno.

E. Piano

101

Perc.

J. Gtr.

J. Gtr.

A. Bass

H-t. Pno.

E. Piano

104

107

109

111

113

115

118

Perc.

J. Gtr.

A. Bass

H-t. Pno.

E. Piano

121

Perc.

J. Gtr.

J. Gtr.

A. Bass

H-t. Pno.

E. Piano

Perc. Organ

Statler Brothers - Elvira

Percussion

♩ = 132,000137

5

8

11

14

18

22

26

30

33

V.S.

Percussion

36

39

43

46

50

54

58

62

65

68

Percussion

72

75

77

79

82

85

89

92

94

97

V.S.

100

103

107

110

113

116

119

♩ = 132,000137

5

9

13

17

21

25

29

33

37

78

82

86

89

92

96

99

103

106

109

V.S.

113

117

120

♩ = 132,000137

3

7

11

15

20

25

30

34

36

4

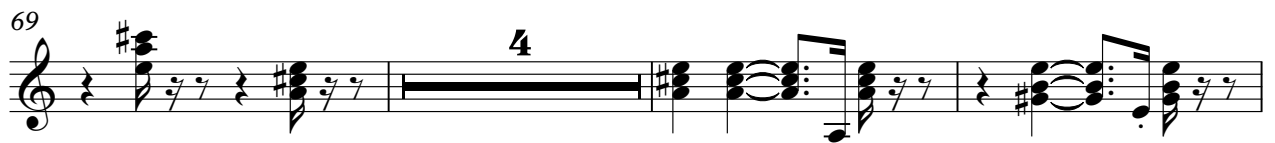

91

95

99

106

110

114

117

Statler Brothers - Elvira

Acoustic Bass

♩ = 132,000137

7

13

19

26

32

38

43

49

56

V.S.

119

Honky-tonk Piano

Statler Brothers - Elvira

♩ = 132,000137

24 4

31

34

38

41

44 11

57

4

4

64

68

71

75

79

82

86

89

93

97

101

104

Statler Brothers - Elvira

Electric Piano

♩ = 132,000137

4

9

14

19

23

28

33

V.S.

38

43

48

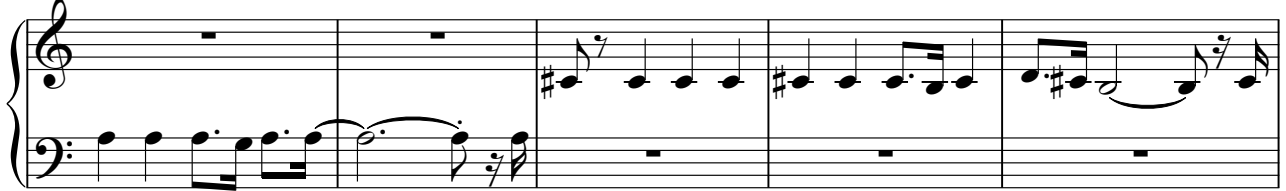

53

57

62

67

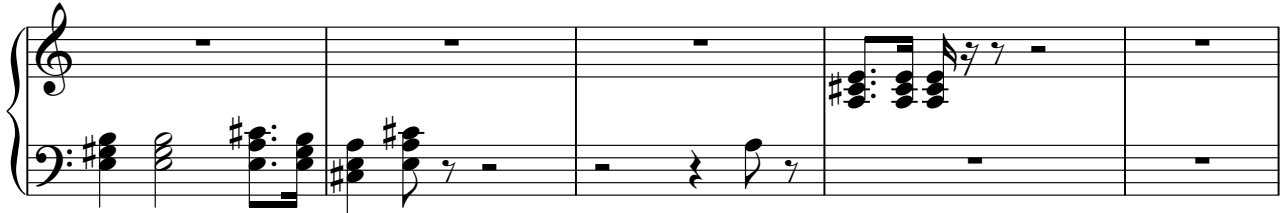

72

77

82

88

93

98

104

109

114

118

Percussive Organ

Statler Brothers - Elvira

♩ = 132,000137

21

26

30 12 8

55

60 12

77 13 13

106 13 13