

Stonewall Jackson - Don't be Angry

4.1"
3.1,00
Don't Be Angry sequenced by Gloria GlowCanPick

♩ = 115,000031

- Piano:** Includes both treble and bass clefs, showing chordal accompaniment and melodic lines.
- Guitar:** A six-string guitar tab with fret numbers (3, 4) and string numbers (E, B, G, D, A, E).

Special Thanks To Harry Todd

4

Drummies

Piano

Melody

Guitar

T	2	2	2	2	3	3	3	3
A	1	1	1	1	3	3	3	3
B	2	2	2	2	4	4	4	4

Bass

Fiddle

6

Drummies

Piano

Melody

Harmony

Guitar

Harmony

Bass

Melody

Fiddle

8

Drummies

Piano

Melody

Harmony

Guitar

Harmony

Bass

Melody

Fiddle

9

Drummies

Piano

Melody

Harmony

Guitar

Harmony

Bass

Melody

Fiddle

10

Drummies

Piano

Melody

Harmony

Guitar

Harmony

Bass

Melody

Fiddle

11

Drummies

Piano

Melody

Melody line for measures 11-14. It begins with a rest, followed by a series of notes including a triplet and a long note with a grace note.

Harmony

Harmony line for measures 11-14. It consists of a few notes, including a triplet and a long note with a grace note.

Guitar

Harmony

Harmony line for measures 11-14. It consists of a few notes, including a triplet and a long note with a grace note.

Bass

Bass line for measures 11-14. It features a long note with a grace note and a triplet.

Melody

Melody line for measures 11-14. It consists of a few notes, including a triplet and a long note with a grace note.

Fiddle

Fiddle line for measures 11-14. It features a long note with a grace note and a triplet.

12

Drummies

Piano

Melody

Harmony

Guitar

Harmony

Bass

Melody

Fiddle

13

Drummies

Piano

Melody

Melody line for measure 13, featuring a dotted quarter note followed by an eighth rest, and a quarter note.

Harmony

Harmony line for measure 13, featuring a dotted quarter note followed by an eighth rest, and a quarter note.

Guitar

Harmony

Harmony line for measure 13, featuring a dotted quarter note followed by an eighth rest, and a quarter note.

Bass

Bass line for measure 13, featuring a dotted quarter note followed by an eighth rest, and a quarter note.

Melody

Melody line for measure 13, featuring a dotted quarter note followed by an eighth rest, and a quarter note.

Fiddle

Fiddle line for measure 13, featuring a dotted quarter note followed by an eighth rest, and a quarter note.

14

Drummies

Piano

Melody

Harmony

Guitar

Harmony

Bass

Melody

Fiddle

15

Drummies

Piano

Melody

Harmony

Guitar

Harmony

Bass

Melody

Fiddle

16

Drummies

Piano

Melody

Harmony

Guitar

Harmony

Bass

Melody

Fiddle

18

Drummies

Piano

Melody

Harmony

Guitar

Harmony

Bass

Melody

Fiddle

19

Drummies

Piano

Melody

Harmony

Guitar

Harmony

Bass

Melody

Fiddle

20

Drummies

Piano

Melody

Melody line for measures 20-23. Measure 20: eighth notes. Measure 21: eighth notes. Measure 22: eighth notes with a triplet of eighth notes. Measure 23: eighth notes with a triplet of eighth notes.

Harmony

Harmony line for measures 20-23. Measure 20: quarter notes. Measure 21: quarter notes. Measure 22: quarter notes. Measure 23: quarter notes.

Guitar

Harmony

Harmony line for measures 20-23. Measure 20: quarter notes. Measure 21: quarter notes. Measure 22: quarter notes. Measure 23: quarter notes.

Bass

Bass line for measures 20-23. Measure 20: quarter notes. Measure 21: quarter notes. Measure 22: quarter notes. Measure 23: quarter notes.

Melody

Melody line for measures 20-23. Measure 20: eighth notes. Measure 21: eighth notes. Measure 22: eighth notes. Measure 23: eighth notes.

Fiddle

Fiddle line for measures 20-23. Measure 20: quarter notes. Measure 21: quarter notes. Measure 22: quarter notes. Measure 23: quarter notes.

21

Drummies

Piano

Melody

Harmony

Guitar

Harmony

Bass

Melody

Fiddle

22

Drummies

Piano

Melody

Melody line for measures 22 and 23. Measure 22 has a complex rhythmic figure with a fermata, and measure 23 continues with eighth notes.

Harmony

Harmony line for measures 22 and 23. Measure 22 features a complex rhythmic pattern with a fermata, and measure 23 continues with eighth notes.

Guitar

Harmony

Harmony line for measures 22 and 23. Measure 22 has a complex rhythmic figure with a fermata, and measure 23 continues with eighth notes.

Bass

Bass line for measures 22 and 23. Measure 22 has a complex rhythmic figure with a fermata, and measure 23 continues with eighth notes.

Melody

Melody line for measures 22 and 23. Measure 22 has a complex rhythmic figure with a fermata, and measure 23 continues with eighth notes.

Fiddle

Fiddle line for measures 22 and 23. Measure 22 has a complex rhythmic figure with a fermata, and measure 23 features a triplet of eighth notes.

24

Drummies

Piano

Melody

Harmony

Guitar

Harmony

Bass

Melody

Fiddle

26

The musical score consists of the following parts:

Drummies

Piano

Melody

Melody line for measures 27-30. The melody starts with a quarter note, followed by a half note, and then a quarter note. In measure 29, it features a triplet of eighth notes.

Harmony

Harmony line for measures 27-30. The harmony consists of quarter notes and eighth notes, providing a supporting line for the melody.

Guitar

Harmony

Harmony line for measures 27-30. The harmony consists of quarter notes and eighth notes, providing a supporting line for the melody.

Bass

Bass line for measures 27-30. The bass line consists of quarter notes and eighth notes, providing a rhythmic foundation.

Melody

Melody line for measures 27-30. The melody consists of quarter notes and eighth notes, providing a supporting line for the melody.

Fiddle

Fiddle line for measures 27-30. The fiddle line consists of quarter notes and eighth notes, providing a supporting line for the melody.

31

Drummies

Piano

Melody

Harmony

Guitar

Harmony

Bass

Melody

Fiddle

32

Drummies

Piano

Melody

Harmony

Guitar

Harmony

Bass

Melody

Fiddle

33

Drummies

Piano

Melody

Harmony

Guitar

Harmony

Bass

Melody

Fiddle

35

Drummies

Piano

Melody

Harmony

Guitar

Harmony

Bass

Melody

Fiddle

36

Drummies

Piano

Melody

Melody line for measures 36-39, featuring a series of eighth and quarter notes with some rests.

Harmony

Harmony line for measures 36-39, consisting of a steady eighth-note accompaniment.

Guitar

T	2	2	2	2	7	7	0	0
A	1	1	1	1	7	7	1	1
B	2	2	2	2		2		2

Harmony

Harmony line for measures 36-39, featuring a melodic line with eighth notes and quarter notes.

Bass

Bass line for measures 36-39, showing a simple eighth-note accompaniment.

Melody

Melody line for measures 36-39, featuring a melodic line with eighth notes and quarter notes.

Fiddle

Fiddle line for measures 36-39, showing a melodic line with eighth notes and quarter notes.

38

Drummies

Piano

Melody

Harmony

Guitar

Harmony

Bass

Melody

Fiddle

6

6

3

7 7 7 7 3 3 3 3

7 7 7 7 3 3 3 3

4 4 4 4

3

40

Drummies

Piano

Melody

Harmony

Guitar

Harmony

Bass

Melody

Fiddle

41

42

Drummies

Piano

Melody

Melody line for measures 42 and 43, consisting of a few notes and chords in the treble clef.

Harmony

Harmony line for measures 42 and 43, consisting of a few notes and chords in the treble clef.

Guitar

Harmony

Harmony line for measures 42 and 43, consisting of a few notes and chords in the treble clef.

Bass

Bass line for measures 42 and 43, consisting of a few notes in the bass clef.

Melody

Melody line for measures 42 and 43, consisting of a few notes in the treble clef.

Fiddle

Fiddle line for measures 42 and 43, consisting of a few notes and chords in the treble clef.

44

Drummies

Piano

Melody

Harmony

Guitar

Harmony

Bass

Melody

Fiddle

46

Drummies

Piano

Melody

Harmony

Guitar

Harmony

Bass

Melody

Fiddle

3

2 1 2 1 2 1 2

3

47

Drummies

Piano

Melody

Harmony

Guitar

Harmony

Bass

Melody

Fiddle

48

Drummies

Piano

Melody

Harmony

Guitar

Harmony

Bass

Melody

Fiddle

49

Drummies

Piano

Melody

Harmony

Guitar

Harmony

Bass

Melody

Fiddle

50

Drummies

Piano

Melody

Harmony

Guitar

Harmony

Bass

Melody

Fiddle

51

52

Drummies

Piano

Melody

Melody line for measures 52-55, featuring a complex melodic line with many accidentals.

Harmony

Harmony line for measures 52-55, consisting of a simple chordal accompaniment.

Guitar

T	2	2	2	2	7	7	0	0
A	1	1	1	1	7	7	1	1
B	2	2	2	2		2		2

Harmony

Harmony line for measures 56-59, consisting of a simple chordal accompaniment.

Bass

Bass line for measures 56-59, featuring a simple bass line.

Melody

Melody line for measures 56-59, featuring a simple melodic line.

Fiddle

Fiddle line for measures 56-59, featuring a simple melodic line.

54

Drummies

Piano

Melody

Harmony

Guitar

Harmony

Bass

Melody

Fiddle

56

Drummies

Piano

Harmony

Guitar

Harmony

Bass

Melody

Fiddle

57

Drummies

Piano

Harmony

Guitar

Harmony

Bass

Melody

Fiddle

58

Drummies

Piano

Harmony

Guitar

Harmony

Bass

Melody

Fiddle

7 7 0 1
7 7 2 3 3 2 2 2
0 5 5 5 5

60

Drummies

Piano

Harmony

Guitar

Harmony

Bass

Melody

Fiddle

61

Drummies

Piano

Harmony

Guitar

Harmony

Bass

Melody

Fiddle

63

Drummies

Piano

Harmony

Guitar

Harmony

Bass

Melody

Fiddle

65

Drummies

Piano

Harmony

Guitar

Harmony

Bass

Melody

Fiddle

Detailed description of the musical score: The score is for page 46, starting at measure 65. It consists of seven staves. The Drummies staff shows a consistent eighth-note pattern. The Piano staff has a complex accompaniment with sixteenth notes and chords. The Harmony staff features a melodic line with a triplet and a slur. The Guitar staff shows a tab with fret numbers 3 and 5. The Bass staff has a simple line of quarter notes. The Melody staff features a melodic line with a triplet and a slur. The Fiddle staff has a melodic line with a triplet and a slur.

66

Drummies

Piano

Harmony

Harmony part for measures 66 and 67. Measure 66 has a melodic line with a slur over the first two notes. Measure 67 continues the melodic line with quarter notes.

Guitar

Harmony

Harmony part for measures 66 and 67. Measure 66 has a melodic line with a slur and a triplet of eighth notes. Measure 67 continues the melodic line with quarter notes.

Bass

Bass line for measures 66 and 67. Measure 66 has a melodic line with a slur. Measure 67 continues the melodic line with quarter notes.

Melody

Melody part for measures 66 and 67. Measure 66 has a melodic line with a slur and a triplet of eighth notes. Measure 67 continues the melodic line with quarter notes.

Fiddle

Fiddle part for measures 66 and 67. Measure 66 has a melodic line with a slur. Measure 67 continues the melodic line with quarter notes.

68

Drummies

Piano

Harmony

Guitar

Harmony

Bass

Melody

Fiddle

T	2	2	2	7	7	0	0
A	3	3	3	7	7	1	1
B	0	5	5	2	2		

70

Drummies

Piano

Harmony

Guitar

T	7	7	7	7	3	3	3	3
A	7	7	7	7	3	3	3	3
B					4	4	4	4

Harmony

Bass

Melody

Fiddle

Drummies

Piano

Harmony

Harmony notation for measures 72 and 73. Measure 72 starts with a triplet of eighth notes. The melody consists of quarter and eighth notes.

Guitar

Harmony

Harmony notation for measures 72 and 73. Measure 72 features a triplet of eighth notes. The melody consists of quarter and eighth notes.

Bass

Bass notation for measures 72 and 73. The bass line consists of quarter notes.

Melody

Melody notation for measures 72 and 73. The melody consists of quarter and eighth notes.

Fiddle

Fiddle notation for measures 72 and 73. Measure 72 features a triplet of eighth notes. The melody consists of quarter and eighth notes.

74

Drummies

Piano

Harmony

Guitar

Harmony

Bass

Melody

Fiddle

3

7 7 0 1 2 2 2 2 2 2

1 1 1 1 1 1

2 2 2 2 2 2

T

A

B

76

Drummies

Piano

Harmony

Harmony for measures 76 and 77. Measure 76 has a melodic line with eighth notes and a triplet. Measure 77 has a melodic line with a quarter note and a half note.

Guitar

Harmony

Harmony for measures 76 and 77. Measure 76 has a melodic line with eighth notes and a triplet. Measure 77 has a melodic line with a quarter note and a half note.

Bass

Bass line for measures 76 and 77. Measure 76 has a bass line with eighth notes. Measure 77 has a bass line with a quarter note and a half note.

Melody

Melody for measures 76 and 77. Measure 76 has a melodic line with eighth notes and a triplet. Measure 77 has a melodic line with a quarter note and a half note.

Fiddle

Fiddle for measures 76 and 77. Measure 76 has a melodic line with eighth notes and a triplet. Measure 77 has a melodic line with a quarter note and a half note.

78

Drummies

Piano

Harmony

Guitar

Harmony

Bass

Melody

Fiddle

6

6

2 1 2 2 3 3 3 3

1 1 1 1

2 2 2 2

3 5

3

80

Drummies

Piano

Harmony

Guitar

Harmony

Bass

Melody

Fiddle

82

Drummies

Piano

Harmony

Guitar

Harmony

Bass

Melody

Fiddle

83

Drummies

Piano

Harmony

Guitar

Harmony

Bass

Melody

Fiddle

T
A
B

2
1
2

2
1
2

2
1
2

2
1
2

3

84

Drummies

Piano

Melody

Melody notation for measures 84 and 85. The melody consists of eighth and quarter notes in the treble clef.

Harmony

Harmony notation for measures 84 and 85. The harmony consists of eighth and quarter notes in the treble clef, often playing in unison with the melody.

Guitar

	2	2	2	2	7	7	0	0
T	1	1	1	1	7	7	1	1
A	2	2	2	2	7	7	2	2
B								

Harmony

Harmony notation for measures 84 and 85. The notation shows eighth and quarter notes in the treble clef, often playing in unison with the melody.

Bass

Bass notation for measures 84 and 85. The notation shows quarter notes in the bass clef.

Melody

Melody notation for measures 84 and 85. The notation shows eighth and quarter notes in the treble clef, including a triplet in measure 85.

Fiddle

Fiddle notation for measures 84 and 85. The notation shows eighth and quarter notes in the treble clef, including a triplet in measure 84.

86

Drummies

Piano

Melody

Harmony

Guitar

Harmony

Bass

Melody

Fiddle

87

Drummies

Piano

Melody

Harmony

Guitar

Harmony

Bass

Melody

Fiddle

Drummies

Piano

Melody

Melody line for measures 88-91. It features a sequence of eighth notes with stems pointing up, including a triplet of eighth notes in measure 90. The notes are beamed together.

Harmony

Harmony line for measures 88-91. It consists of a sequence of quarter notes with stems pointing up, providing harmonic support for the melody.

Guitar

Harmony

Harmony line for measures 88-91. It consists of a sequence of quarter notes with stems pointing up, providing harmonic support for the melody.

Bass

Bass line for measures 88-91. It consists of a sequence of quarter notes with stems pointing down, providing a steady bass accompaniment.

Melody

Melody line for measures 88-91. It features a sequence of eighth notes with stems pointing up, including a triplet of eighth notes in measure 90. The notes are beamed together.

Fiddle

Fiddle line for measures 88-91. It features a sequence of eighth notes with stems pointing up, including a triplet of eighth notes in measure 90. The notes are beamed together.

89

Drummies

Piano

Melody

Harmony

Guitar

Harmony

Bass

Melody

Fiddle

Drummies

Piano

Melody

Melody notation for measures 91-95. It is a single staff in treble clef with a key signature of one sharp (F#). The melody consists of a few notes, including a quarter note, a half note, and a quarter note, with some rests.

Harmony

Harmony notation for measures 91-95. It is a single staff in treble clef with a key signature of one sharp (F#). The harmony consists of a series of notes, including a quarter note, a half note, and a quarter note, with some rests.

Guitar

Harmony

Harmony notation for measures 91-95. It is a single staff in treble clef with a key signature of one sharp (F#). The harmony consists of a series of notes, including a quarter note, a half note, and a quarter note, with some rests.

Bass

Bass notation for measures 91-95. It is a single staff in bass clef with a key signature of two sharps (F# and C#). The bass line consists of a series of notes, including a quarter note, a half note, and a quarter note, with some rests.

Melody

Melody notation for measures 91-95. It is a single staff in treble clef with a key signature of one sharp (F#). The melody consists of a series of notes, including a quarter note, a half note, and a quarter note, with some rests.

Fiddle

Fiddle notation for measures 91-95. It is a single staff in treble clef with a key signature of one sharp (F#). The fiddle part features a triplet of eighth notes in the later measures, indicated by a bracket and the number 3.

92

Drummies

Piano

Melody

Harmony

Guitar

Harmony

Bass

Melody

Fiddle

94

97

Drummies

Piano

Melody

Harmony

Guitar

Harmony

Bass

Melody

Fiddle

98

Drummies

Piano

Melody

Harmony

Guitar

Harmony

Bass

Melody

Fiddle

100

Drummies

Piano

Melody

Harmony

Guitar

Harmony

Bass

Melody

Fiddle

102

Drummies

Piano

Melody

Melody line for measures 102 and 103. The melody consists of eighth and sixteenth notes with some slurs and ties.

Harmony

Harmony line for measures 102 and 103. The harmony consists of eighth and sixteenth notes with some slurs and ties.

Guitar

Harmony

Harmony line for measures 102 and 103. The harmony consists of eighth and sixteenth notes with some slurs and ties.

Bass

Bass line for measures 102 and 103. The bass line consists of eighth and sixteenth notes.

Melody

Melody line for measures 102 and 103. The melody consists of eighth and sixteenth notes with some slurs and ties.

Fiddle

Fiddle line for measures 102 and 103. The fiddle line consists of eighth and sixteenth notes with some slurs and ties.

104

Drummies

Piano

Melody

Melody notation for measures 104-107. The notation is on a single staff with a treble clef. It shows a sequence of notes and rests, including a triplet of eighth notes.

Harmony

Harmony notation for measures 104-107. The notation is on a single staff with a treble clef. It shows a sequence of notes and rests, including a triplet of eighth notes.

Guitar

Harmony

Harmony notation for measures 104-107. The notation is on a single staff with a treble clef. It shows a sequence of notes and rests, including a triplet of eighth notes.

Bass

Bass notation for measures 104-107. The notation is on a single staff with a bass clef. It shows a sequence of notes and rests.

Melody

Melody notation for measures 104-107. The notation is on a single staff with a treble clef. It shows a sequence of notes and rests, including a triplet of eighth notes.

Fiddle

Fiddle notation for measures 104-107. The notation is on a single staff with a treble clef. It shows a sequence of notes and rests, including a triplet of eighth notes.

105

Drummies

Piano

Melody

Harmony

Guitar

Harmony

Bass

Melody

Fiddle

106

Drummies

Piano

Melody

Harmony

Guitar

Harmony

Bass

Melody

Fiddle

6

6

7 7 0 1 2

7 7 2 3

3

3

3

107

Drummies

Piano

Melody

Harmony

Guitar

Harmony

Bass

Melody

Fiddle

109

Drummies

Piano

Melody

Harmony

Guitar

Harmony

Bass

Melody

Fiddle

111

Drummies

Piano

Melody

Harmony

Guitar

Harmony

Bass

Melody

Fiddle

113

Drummies

Piano

Melody

Melody line for measures 113-116. The notation is on a single staff (treble clef). It features a series of eighth notes and quarter notes, with some notes beamed together. There are also some rests and a fermata over a note in measure 115.

Harmony

Harmony line for measures 113-116. The notation is on a single staff (treble clef). It features a series of quarter notes and half notes, with some notes beamed together. There are also some rests and a fermata over a note in measure 115.

Guitar

Harmony

Harmony line for measures 113-116. The notation is on a single staff (treble clef). It features a series of quarter notes and half notes, with some notes beamed together. There are also some rests and a fermata over a note in measure 115.

Bass

Bass line for measures 113-116. The notation is on a single staff (bass clef). It features a series of quarter notes and half notes, with some notes beamed together. There are also some rests and a fermata over a note in measure 115.

Melody

Melody line for measures 113-116. The notation is on a single staff (treble clef). It features a series of quarter notes and half notes, with some notes beamed together. There are also some rests and a fermata over a note in measure 115.

Fiddle

Fiddle line for measures 113-116. The notation is on a single staff (treble clef). It features a series of eighth notes and quarter notes, with some notes beamed together. There are also some rests and a fermata over a note in measure 115.

114

Drummies

Piano

Melody

Harmony

Guitar

Harmony

Bass

Melody

Fiddle

6

6

7 7 0 1 2 2 2 2

7 7 2 3 1 1 1 1

2 2 2 2

3 3

Drummies

Piano

Melody

Harmony

Guitar

T	2	2	2	2	7	7	0	0
A	1	1	1	1	7	7	1	1
B	2	2	2	2		2		2

Harmony

Bass

Melody

Fiddle

118

Drummies

Piano

Melody

Melody line for measures 118-121. The melody starts with a grace note, followed by a long note with a slur, and then continues with several eighth and quarter notes.

Harmony

Harmony line for measures 118-121. The line consists of several notes, some with grace notes, and a few chords, providing harmonic support for the melody.

Guitar

Harmony

Harmony line for measures 118-121. This line features a series of notes, some with grace notes, and a few chords, providing harmonic support for the melody.

Bass

Bass line for measures 118-121. The line consists of several notes, some with grace notes, and a few chords, providing harmonic support for the melody.

Melody

Melody line for measures 118-121. The melody starts with a grace note, followed by a long note with a slur, and then continues with several eighth and quarter notes.

Fiddle

Fiddle line for measures 118-121. The line consists of several notes, some with grace notes, and a few chords, providing harmonic support for the melody.

119

Drummies

Piano

Melody

Melody line for measures 119 and 120. It begins with a quarter rest, followed by a dotted quarter note, and continues with eighth and quarter notes.

Harmony

Harmony line for measures 119 and 120. It consists of a series of quarter and eighth notes, providing harmonic support for the melody.

Guitar

Harmony

Harmony line for measures 121 and 122. It continues the harmonic support with quarter and eighth notes.

Bass

Bass line for measures 121 and 122. It features a steady eighth-note bass line.

Melody

Melody line for measures 123 and 124. It includes a triplet of eighth notes in measure 123 and another triplet in measure 124.

Fiddle

Fiddle line for measures 123 and 124. It features a complex melodic line with triplets and various rhythmic patterns.

121

Drummies

Piano

Melody

Harmony

Guitar

Harmony

Bass

Melody

Fiddle

122

Drummies

Piano

Melody

Harmony

Guitar

Harmony

Bass

Melody

Fiddle

123

124

Drummies

Piano

Melody

Harmony

Guitar

Harmony

Bass

Melody

Fiddle

125

Drummies

Piano

Melody

Harmony

Guitar

Harmony

Bass

Melody

Fiddle

126

Drummies

Piano

Melody

Harmony

Guitar

Harmony

Bass

Melody

Fiddle

127

Drummies

Piano

Melody

Harmony

Guitar

Harmony

Bass

Melody

Fiddle

128

Drummies

Piano

Melody

Harmony

Guitar

Harmony

Bass

Melody

Fiddle

0 0 0 0
1 1 1 1
0 0 0 0

3

129

Drummies

Piano

Melody

Melody line for measures 129-132. It is a single treble clef staff with a series of eighth and sixteenth notes, some with slurs.

Harmony

Harmony line for measures 129-132. It is a single treble clef staff with notes and rests, including some slurs.

Guitar

Harmony

Harmony line for measures 129-132. It is a single treble clef staff with notes and rests, including some slurs.

Bass

Bass line for measures 129-132. It is a single bass clef staff with notes and rests.

Melody

Melody line for measures 129-132. It is a single treble clef staff with notes and rests, including a slur.

Fiddle

Fiddle line for measures 129-132. It is a single treble clef staff with notes and rests, including a triplet of eighth notes.

130

Drummies

Piano

Melody

Harmony

Guitar

Harmony

Bass

Melody

Fiddle

7 7 0 1 2 2 2 2 2 2

7 7 2 3 1 1 1 1 1 1

2 2 2 2 2 2

132

Drummies

Piano

Melody

Harmony

Guitar

Harmony

Bass

Melody

Fiddle

T	2	2	2	2	7	7	0	0
A	1	1	1	1	7	7	1	1
B	2	2	2	2		2		2

134

Drummies

Piano

Melody

Guitar

Harmony

Bass

Melody

Fiddle

136

Drummies

Piano

Melody

Guitar

T		
A	0	0
B	2	2
	3	3

Bass

Melody

Fiddle

Drummies Stonewall Jackson - Don't be Angry

♩ = 115,000031

2

6

10

14

18

22

26

30

34

38

Special Thanks To Harry Todd

V.S.

42

3

46

3

50

3

54

6

58

6

62

6

66

3

70

3

74

3

78

6

82

86

90

94

98

102

106

110

114

118

V.S.

122

126

130

134

Stonewall Jackson - Don't be Angry

Piano

♩ = 115,000031

Special Thanks To Harry Todd

V.S.

20

23

26

28

31

34

37

40

43

46

49

51

53

56

59

61

64

67

70

73

75

78

81

83

3

V.S.

85

88

91

94

97

99

102

105

107

109

112

115

118

121

124

127

130

132

134

Stonewall Jackson - Don't be Angry

Melody

♩ = 115,000031

6

10

13

16

20

22

26

30

34

Special Thanks To Harry Todd

V.S.

36

39

44

47

50

53

56

28

87

90

94

Melody

3

97

100

103

107

112

116

120

124

126

130

V.S.

4

Melody

133

135

Stonewall Jackson - Don't be Angry

Harmony

♩ = 115,000031

6

10

14

18

22

26

30

34

38

42

Special Thanks To Harry Todd

V.S.

Harmony

46

50

54

58

62

66

70

74

78

82

85

89

92

96

101

104

108

112

116

120

V.S.

124

128

132

Stonewall Jackson - Don't be Angry

Guitar

♩ = 115,000031

2

E	3	3	3	3	2	2	2	2
B	3	3	3	3	1	1	1	1
G	4	4	4	4	2	2	2	2
D								
A								
E								

5

E	3	3	3	3	3	3	3	3
B	3	3	3	3	3	3	3	3
G	4	4	4	4	4	4	4	4
D								
A								
E								

8

E	0	0	0	0	3	3	3	3	7	7	0	1
B	1	1	1	1	3	3	3	3	7	7	1	2
G	0	0	0	0					7	7	2	3
D												
A												
E					3							

11

E	2	2	2	2	2	2	2	2	3	3	3	3
B	1	1	1	1	1	1	1	1	1	1	1	1
G	2	2	2	2	2	2	2	2	3	3	3	3
D												
A												
E												

14

E	3	3	3	3	3	3	3	3	0	0	0	0
B	5	5	5	5	3	3	3	3	1	1	1	1
G	5	5	5	5	4	4	4	4				
D												
A												
E	0			0					3			3

17

E	3	3	3	3	7	7	0	1	2	2	2	2
B	3	3	3	3	7	7	1	2	3	3	3	3
G	4	4	4	4	7	7	2	3	5	5	5	5
D												
A												
E									0			0

20

E	2	2	2		7	7	0	0	7	7		
B	3	3	3		7	7	1	1	7	7	3	3
G	5	5	5								5	5
D											4	4
A												
E	0						2	2			4	4

23

E	3	3	3	3	0	0	0	0	3	3	3	3
B	3	3	3	3	1	1	1	1	3	3	3	3
G	4	4	4	4	0	0	0	0				
D												
A												
E									3			5

26

E	7	7	0	1	3	3	3	3	2	2	2	2
B	7	7	1	2	5	5	5	5	3	3	3	3
G												
D												
A												
E			2	3	0			0	0			

29

E	3	3	3	3	2	2	2	2	3	3	3	3
B	3	3	3	3	1	1	1	1	3	3	3	3
G	4	4	4	4	2	2	2	2	4	4	4	4
D												
A												
E												

Special Thanks To Harry Todd

V.S.

2 32

Guitar

	0	0	0	0	3	3	3	3	7	7	0	1
T	1	1	1	1	3	3	3	3	7	7	1	2
A					4	4	4	4	7	7	2	3
B	3			3								

35

	2	2	2	2	2	2	2	2	7	7	0	0
T	1	1	1	1	1	1	1	1	7	7	1	1
A	2	2	2	2	2	2	2	2	7	7	2	2
B												

38

	7	7	7	7	3	3	3	3	0	0	0	0
T	7	7	7	7	3	3	3	3	1	1	1	1
A	7	7	7	7	4	4	4	4	0	0	0	0
B												

41

	3	3	3	3	7	7	0	1	2	2	2	2
T	3	3	3	3	7	7	1	2	3	3	3	3
A	4	4	4	4	7	7	2	3	0	5	5	5
B											0	

44

	2	2	2	2	3	3	3	3	2	2	2	2
T	3	3	3	3	3	3	3	3	1	1	1	1
A	5	5	5	5					2	2	2	2
B	0				3							

47

	3	3	3	3	0	0	0	0	3	3	3	3
T	3	3	3	3	1	1	1	1	3	3	3	3
A									4	4	4	4
B	3			5	3			3				

50

	7	7	0	1	2	2	2	2	2	2	2	2
T	7	7	1	2	1	1	1	1	1	1	1	1
A	7		2	3	2	2	2	2	2	2	2	2
B												

53

	7	7	0	0	7	7	3	3	3	3	3	3
T	7	7	1	1	7	7	3	3	3	3	3	3
A	7		2	2	7	7	4	5	5	4	4	
B										3		5

56

	0	0	0	0	3	3	3	3	7	7	0	1
T	1	1	1	1	3	3	3	3	7	7	1	2
A					4	4	4	4	7	7	2	3
B	3			3								

59

	3	2	2	2	2	2	2	2	3	3	3	3
T	5	5	5	5	5	5	5	5	3	3	3	3
A	0			0	0							
B									3			5

	2	2	2	2	3	3	3	3	0	0	0	0
T	1	1	1	1	3	3	3	3	1	1	1	1
A	2	2	2	2								
B					3		5		3			3

	3	3	3	3	7	7	0	1	3	2	2	2
T	3	3	3	3	7	7	1	2	3	3	3	3
A									5	5	5	5
B	3			5		2	3		0			0

	2	2	2		7	7	0	0	7	7	7	7
T	3	3	3		7	7	1	1	7	7	7	7
A	0	5	5	5								
B						2		2				

	3	3	3	3	0	0	0	0	3	3	3	3
T	3	3	3	3	1	1	1	1	3	3	3	3
A	4	4	4	4					4	4	4	4
B					3			3				

	7	7	0	1	2	2	2	2	2	2	2	2
T	7	7	1	2	1	1	1	1	1	1	1	1
A												
B		2		3	2	2	2	2	2	2	2	2

	3	3	3	3	2	2	2	2	3	3	3	3
T	3	3	3	3	1	1	1	1	3	3	3	3
A												
B	3			5					3			5

	0	0	0	0	3	3	3	3	7	7	0	1
T	1	1	1	1	3	3	3	3	7	7	1	2
A					4	4	4	4				
B	3			3						2		3

	2	2	2	2	2	2	2	2	7	7	0	0
T	1	1	1	1	1	1	1	1	7	7	1	1
A	2	2	2	2	2	2	2	2				
B										2		2

	7	7	3	3	3	3	3	3	0	0	0	0
T	7	7	5	5	3	3	3	3	1	1	1	1
A		4		4	4	4	4	4	0	0	0	0
B												

	3	3	3	3	7	7	0	1	3	2	2	2
T	3	3	3	3	7	7	1	2	3	3	3	3
A									5	5	5	5
B	3			5		2	3		0			0

92

T	2	2	2	3	3	3	3	3	2	2	2
A	3	3	3	3	3	3	3	3	3	3	3
B	0	5	5	5	3	5	0	5	5	5	0

95

T	3	3	3	3	0	0	0	0	3	3	3	3
A	3	3	3	3	1	1	1	1	3	3	3	3
B	3	5	5	3	3	3	3	3	3	3	5	5

98

T	7	7	0	1	3	2	2	2	2	2	2
A	7	7	1	2	3	3	3	3	3	3	3
B	7	7	2	3	0	5	5	5	5	0	5

101

T	7	7	0	0	7	7	7	7	3	3	3	3
A	7	7	1	1	7	7	7	7	3	3	3	3
B	7	7	2	2	7	7	7	7	3	3	3	3

104

T	0	0	0	0	3	3	3	3	7	7	0	1
A	1	1	1	1	3	3	3	3	7	7	1	2
B	0	0	0	0	4	4	4	4	7	7	2	3

107

T	2	2	2	2	2	2	2	2	3	3	3	3
A	1	1	1	1	1	1	1	1	3	3	3	3
B	2	2	2	2	2	2	2	2	3	3	3	3

110

T	3	2	2	2	3	3	3	3	0	0	0	0
A	3	3	3	3	3	3	3	3	1	1	1	1
B	0	5	5	5	3	3	3	3	0	0	0	0

113

T	3	3	3	3	7	7	0	1	2	2	2	2
A	3	3	3	3	7	7	1	2	1	1	1	1
B	4	4	4	4	7	7	2	3	2	2	2	2

116

T	2	2	2	2	7	7	0	0	7	7	3	3
A	1	1	1	1	7	7	1	1	7	7	5	5
B	2	2	2	2	7	7	2	2	7	7	4	4

119

T	3	3	3	3	0	0	0	0	3	3	3	3
A	3	3	3	3	1	1	1	1	3	3	3	3
B	4	4	4	4	0	0	0	0	4	4	4	4

122

Guitar

5

	7	7	0	1	2	2	2	2	2	2	2	2	2
T	7	7	1	2	1	1	1	1	1	1	1	1	1
A			2	3	2	2	2	2	2	2	2	2	2
B													

125

	3	3	3	3	2	2	2	3	3	3	3
T	3	3	3	3	3	3	3	3	3	3	3
A					0	5	5	5	5		
B	3			5				0		3	5

128

	0	0	0	0	3	3	3	3	7	7	0	1
T	1	1	1	1	3	3	3	3	7	7	1	2
A	0	0	0	0	4	4	4	4	7	7	2	3
B												

131

	2	2	2	2	2	2	2	2	7	7	0	0
T	1	1	1	1	1	1	1	1	7	7	1	1
A	2	2	2	2	2	2	2	2	7	7	2	2
B												

134

	7	7	7	7								
T	7	7	7	7					0	0		
A									0	0		
B									2	2		
									3	3		

Stonewall Jackson - Don't be Angry

Harmony

♩ = 115,000031

6

10

14

18

22

26

31

36

40

44

Special Thanks To Harry Todd

V.S.

4

Harmony

127

132

51

56

61

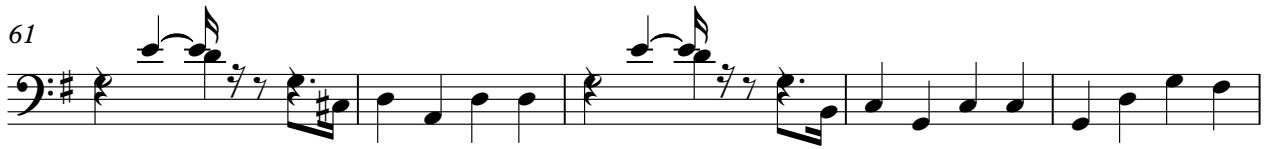

66

71

76

81

86

91

96

Stonewall Jackson - Don't be Angry

Melody

♩ = 115,000031

6

10

15

20

24

28

32

V.S.

Special Thanks To Harry Todd

37

41

46

50

54

58

62

66

Melody

70

3

74

78

82

85

89

93

98

V.S.

102

105

109

113

117

121

126

130

133

Stonewall Jackson - Don't be Angry

Fiddle

♩ = 115,000031

2

5

8

11

14

16

19

23

27

31

Special Thanks To Harry Todd

V.S.

V.S.

128

130

134
