

Pierre dit Mery , Olivier-Waka Waka

6

Vln. Vln. Vla. Vc. Cb.

9

Vln. Vln. Vla. Vc. Cb.

12

Vln. Vln. Vla. Vc. Cb.

15

Vln. Vln. Vla. Vc. Cb.

18

Vln. Vln. Vla. Vc. Cb.

21

Vln. Vln. Vla. Vc. Cb.

24

Vln. Vln. Vla. Vc. Cb.

26

Vln. Vln. Vla. Vc. Cb.

29

Vln. Vc. Cb.

32

3 6

Vln. Vln. Vla. Vc. Cb.

34

Vln. Vln. Vla. Vc. Cb.

37

Vln. Vln. Vla. Vc. Cb.

40

Vln. Vln. Vla. Vc. Cb.

43

Vln.
Vln.
Vla.
Vc.
Cb.

46

Vln.
Vln.
Vc.
Cb.

49

Vln.
Vln.
Vla.
Vc.
Cb.

52

52

Vln.

Vln.

Vla.

Vc.

Cb.

6

6

54

54

Vln.

Vln.

Vla.

Vc.

Cb.

57

57

Vln.

Vc.

60

Vln. Vln. Vla. Vc. Cb.

63

Vln. Vln. Vla. Vc. Cb.

66

Vln. Vln. Vla. Vc. Cb.

68

Vln. Vln. Vla. Vc. Cb.

70

Vln. Vln. Vla. Vc. Cb.

72

Vln. Vln. Vla. Vc. Cb.

74

Vln. Vla. Vc. Cb.

77

Vln. Vln. Vla. Vc. Cb.

79

Vln. Vln. Vla. Vc. Cb.

82

Vln. Vln. Vla. Vc. Cb.

85

Vln. Vln. Vla. Vc. Cb.

88

Vln. Vla. Vc. Cb.

91

Vln.
Vla.
Vc.

93

Vln.
Vln.
Vla.
Vc.
Cb.

95

Vln.
Vln.
Vla.
Vc.
Cb.

Pierre dit Mery , Olivier-Waka Waka

Violin

3

6

10

14

21

25

28

31

35

V.S.

84

88

92

94

96

Violin

Pierre dit Mery , Olivier-Waka Waka

7

13

18

22

26

32

35

39

43

V.S.

48

53

61

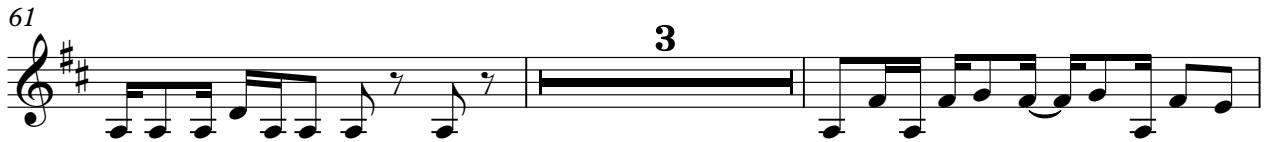

66

69

73

80

85

93

32

36

40

45

52

55

62

66

70

75

79

83

87

91

94

96

Violoncello Pierre dit Mery , Olivier-Waka Waka

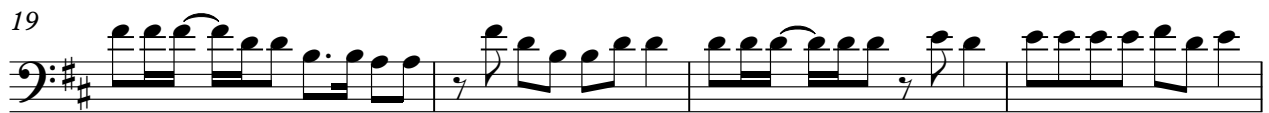

V.S.

39

43

47

51

55

59

63

67

71

75

79

83

87

91

94

Contrabass Pierre dit Mery , Olivier-Waka Waka

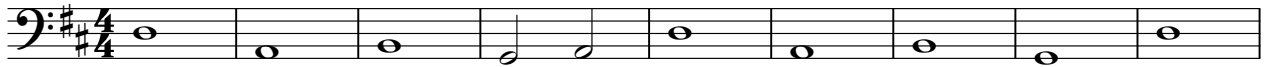

57

64

67

73

77

81

85

89
