

El Torito

♩ = 85,000160
Angel Villoldo

Transcription by Tony Wilkinson 2010.
Transcription by Tony Wilkinson 2010.

13
S. 
Solo 
15
S. 
Solo 
17
S. 
Solo 
19
Solo 
21
Solo 
23
Solo 
24
Solo 

El Torito

Soprano

♩ = 85,000160
Angel Villoldo

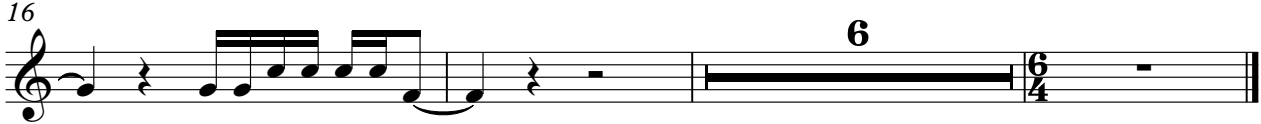

Transcription by Tony Wilkinson 2010.
Transcription by Tony Wilkinson 2010.

2

Solo

21

23
