

# Tony Christie - Some Broken Hearts Never Mend

♩ = 96,000000

Melodie

Percussion

Vibraphone

Jazz Guitar

Jazz Guitar

Jazz Guitar

Fretless Electric Bass

♩ = 96,000000

Synth Strings

5

Melodie

Perc.

Vib.

J. Gtr.

J. Gtr.

J. Gtr.

E. Bass

Syn. Str.

8

Melodie

Perc.

Vib.

J. Gtr.

J. Gtr.

J. Gtr.

E. Bass

Syn. Str.

11

Melodie  
Perc.  
Vib.  
J. Gtr.  
J. Gtr.  
E. Bass

14

Melodie  
Perc.  
Vib.  
J. Gtr.  
J. Gtr.  
J. Gtr.  
E. Bass  
Syn. Str.

16

Melodie

Perc.

Vib.

J. Gtr.

J. Gtr.

J. Gtr.

E. Bass

Syn. Str.

18

Melodie

Perc.

Vib.

J. Gtr.

J. Gtr.

J. Gtr.

E. Bass

Syn. Str.

20

Melodie

Perc.

Vib.

J. Gtr.

J. Gtr.

J. Gtr.

E. Bass

Syn. Str.

22

Melodie

Perc.

Vib.

J. Gtr.

J. Gtr.

J. Gtr.

E. Bass

Syn. Str.

24

Perc.

Vib.

J. Gtr.

J. Gtr.

J. Gtr.

E. Bass

Syn. Str.

26

Perc. Vib. J. Gtr. J. Gtr. J. Gtr. E. Bass Syn. Str.

28

Perc. Vib. J. Gtr. J. Gtr. J. Gtr. E. Bass Syn. Str.

30

Melodie

Perc.

Vib.

J. Gtr.

J. Gtr.

J. Gtr.

E. Bass

Syn. Str.

Detailed description of the musical score: The score is for page 9, starting at measure 30. It features six staves. The Melodie staff (top) shows a few notes at the end of the measure, including a sharp sign. The Perc. staff has a rhythmic pattern of eighth notes with 'x' marks above, indicating a specific sound effect. The Vib. staff has a sustained chord with a sharp sign. The J. Gtr. staff has a complex chordal texture with many notes. The E. Bass staff has a simple bass line with a few notes. The Syn. Str. staff has a sustained chord with a sharp sign.

32

Melodie

Perc.

Vib.

J. Gtr.

J. Gtr.

J. Gtr.

E. Bass

Syn. Str.

35

Melodie

Perc.

Vib.

J. Gtr.

J. Gtr.

J. Gtr.

E. Bass

38

Melodie

Perc.

Vib.

J. Gtr.

J. Gtr.

J. Gtr.

E. Bass

Syn. Str.

Detailed description of the musical score: The score is for page 11, starting at measure 38. It features seven staves. The Melodie staff (treble clef) has a few notes and rests. The Perc. staff (drum set) has a complex rhythmic pattern. The Vib. staff (treble clef) has chords and a melodic line. The three J. Gtr. staves (treble clef) have different parts: the top one plays chords, the middle one plays a melodic line with a long note, and the bottom one plays a rhythmic pattern. The E. Bass staff (bass clef) has a simple bass line. The Syn. Str. staff (treble clef) has a few notes and a long note.

41

Melodie

Perc.

Vib.

J. Gtr.

J. Gtr.

J. Gtr.

E. Bass

Syn. Str.

43

Melodie

Perc.

Vib.

J. Gtr.

J. Gtr.

J. Gtr.

E. Bass

Syn. Str.

45

Melodie

Perc.

Vib.

J. Gtr.

J. Gtr.

J. Gtr.

E. Bass

Syn. Str.

47

Melodie

Perc.

Vib.

J. Gtr.

J. Gtr.

J. Gtr.

E. Bass

Syn. Str.

49

Melodie

Perc.

Vib.

J. Gtr.

J. Gtr.

J. Gtr.

E. Bass

Syn. Str.

51

Melodie

Perc.

Vib.

J. Gtr.

J. Gtr.

J. Gtr.

E. Bass

Syn. Str.

53

Melodie

Perc.

Vib.

J. Gtr.

J. Gtr.

J. Gtr.

E. Bass

Syn. Str.

55

Melodie

Perc.

Vib.

J. Gtr.

J. Gtr.

J. Gtr.

E. Bass

Syn. Str.

This musical score is for page 55 and includes the following parts:

57

Melodie

Perc.

Vib.

J. Gtr.

J. Gtr.

J. Gtr.

E. Bass

Syn. Str.

59

Melodie

Perc.

Vib.

J. Gtr.

J. Gtr.

J. Gtr.

E. Bass

Syn. Str.

Detailed description of the musical score: The score is for page 21, starting at measure 59. It consists of seven staves. The Melodie staff is in treble clef with a key signature of one sharp (F#). The Perc. staff is in common time and features a complex rhythmic pattern with accents. The Vib. staff is in treble clef with a key signature of one sharp (F#) and a vibrato effect. The J. Gtr. staff is in treble clef with a key signature of one sharp (F#) and shows a series of chords and a melodic line. The E. Bass staff is in bass clef and has a simple bass line. The Syn. Str. staff is in treble clef with a key signature of one sharp (F#) and has a sustained chord with a vibrato effect.

61

Melodie

Perc.

Vib.

J. Gtr.

J. Gtr.

J. Gtr.

E. Bass

Syn. Str.

63

Melodie

Perc.

Vib.

J. Gtr.

J. Gtr.

J. Gtr.

E. Bass

Syn. Str.

Melodie

Tony Christie - Some Broken Hearts Never Mend

♩ = 96,000000

5

9

13

18

23

8

34

37

Percussion

Tony Christie - Some Broken Hearts Never Mend

♩ = 96,000000  
2

6

10

14

17

20

23

27

31

35

V.S.

39

42

44

46

48

50

52

54

56

58

Percussion

60

62

63

Vibraphone

Tony Christie - Some Broken Hearts Never Mend

♩ = 96,000000

2

8

15

21

27

34

40

46

51

56

V.S.

2

Vibraphone

61

♩ = 96,000000

2

6

10

14

18

21

24

27

30

34

V.S.

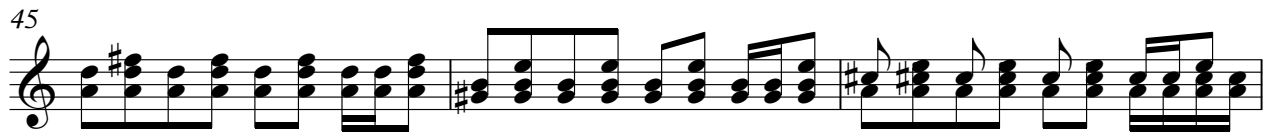

♩ = 96,000000

7

14

21

27

32

39

45

52

57

61

♩ = 96,000000

2

5

8

11

14

16

18

20

22

24

26

28

30

32

35

38

41

43

45

47

49

51

53

55

57

59

61

63

♩ = 96,000000

2

8

13

18

23

28

33

38

43

48

V.S.

2

# Fretless Electric Bass

53

58

62

Synth Strings

Tony Christie - Some Broken Hearts Never Mend

♩ = 96,000000

2 7

16

25

34

46

55

61