

# Tammy Wynette - Almost Persuaded

00:00:05:11  
2.1,00  
Almost Persuaded

♩ = 100,000000

At the bottom of the score, another tempo marking indicates a quarter note equals 100,000,000 units.

5

Drums

Piano

Guitar

Guitar

Bass

Piano

Strings

7

Drums

Piano

Guitar

Guitar

Guitar

Bass

Piano

Strings

9

11

The musical score consists of the following parts:

13

15

Drums

Piano

Guitar

Guitar

Bass

Piano

Strings

17

The musical score consists of the following parts:

- Drums:** Features a complex rhythmic pattern with various note values and rests, including a double bar line at the start.
- Piano:** Includes a bass line with a few notes and a treble line with chords and melodic fragments.

19

21

23

The musical score consists of the following parts:

- Drums:** Features a complex rhythmic pattern with various note values and rests.
- Bass:** A simple bass line with a few notes and a long note.
- Piano (continued):** The right hand has a sustained chord, while the left hand has a few notes.
- Strings:** Features sustained chords with slurs.

25

Drums

Piano

Guitar

Guitar

Guitar

Guitar

Bass

Piano

Strings

27

Drums

Piano

Guitar

Guitar

Bass

Piano

Strings

29

31

32

33

Drums

Piano

Guitar

Guitar

Guitar

Bass

Piano

Strings

34

Drums

Piano

Guitar

Guitar

Bass

Piano

Strings

35

Drums

Piano

Guitar

Guitar

Guitar

Bass

Piano

Strings

36

37

39

41

The musical score consists of the following parts:

43

The musical score consists of the following parts:

- Drums:** Features a complex rhythmic pattern with various note values and rests.
- Piano (continued):** Shows sustained chords and melodic fragments in the right hand.

45

47

Drums

Piano

Guitar

Guitar

Guitar

Guitar

Bass

Piano

Strings

49

51

52

The musical score consists of the following parts:

- Drums:** Features a complex rhythmic pattern with various note values and rests.

54

56

58

60

The musical score consists of the following parts:

61

63

65

Drums

Piano

Guitar

Guitar

Guitar

Guitar

Bass

Piano

Strings

67

69

71

The musical score consists of the following parts:

75

77

79

Drums

Tammy Wynette - Almost Persuaded

♩ = 100,000000

V.S.

44

48

52

56

60

64

68

72

76

Piano

# Tammy Wynette - Almost Persuaded

♩ = 100,000000

7

12

15

40

44

48

52

56

60

V.S.

64

69

74

77

Guitar

Tammy Wynette - Almost Persuaded

♩ = 100,000000

2

6

10

14

19

24

27

31

34

37

V.S.

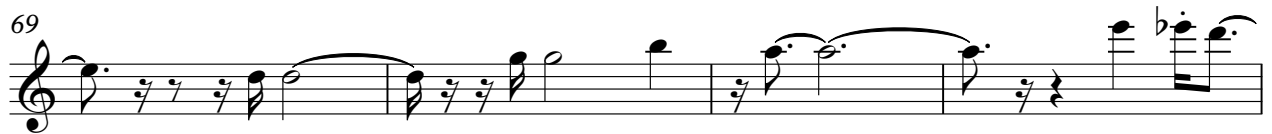
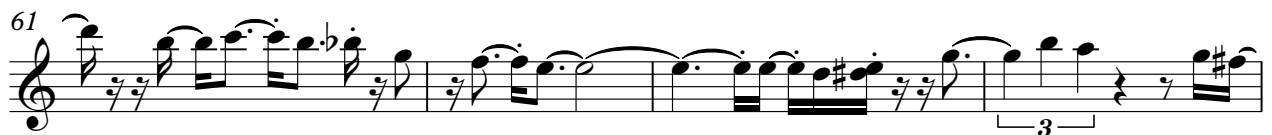

76

78

# Tammy Wynette - Almost Persuaded

Guitar

♩ = 100,000000

7 3 7

19

24 3 3

30 3 6

43

47 3 6

51

55 3

59

63 3 3 3

V.S.

67

71

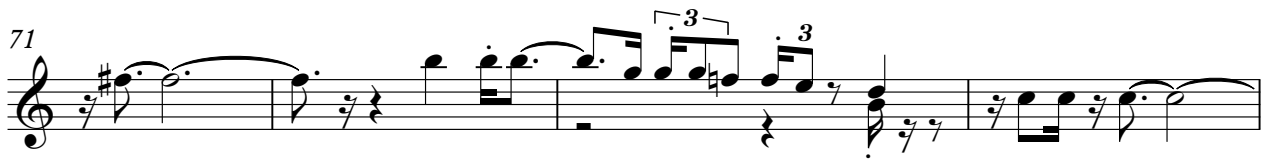

75

78

# Tammy Wynette - Almost Persuaded

Guitar

♩ = 100,000000

8 3 6

19

24 6

33 4 5

44

48 3 6

51

55 3

59

63 3 3

V.S.

67

71

75

78

Guitar

Tammy Wynette - Almost Persuaded

♩ = 100,000000

7

11

14

18

21

24

27

30

32

V.S.

Guitar

34

36

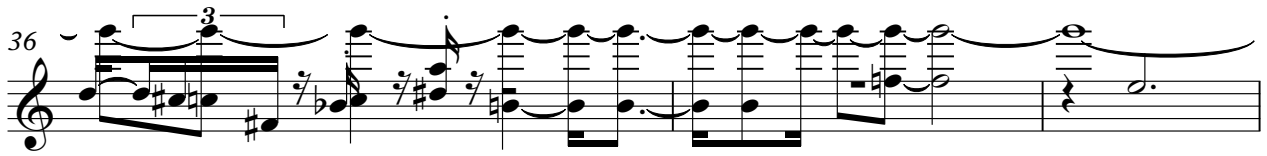

39

42

45

49

52

56

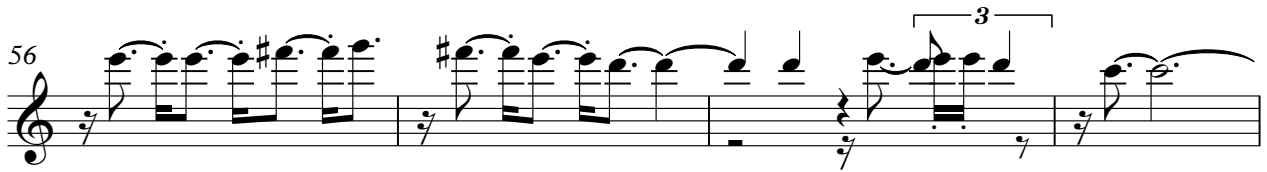

60

63

67

70

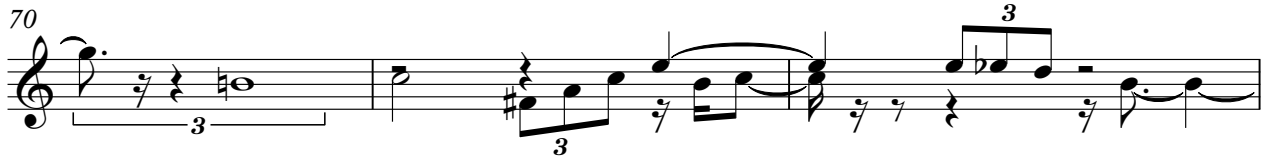

73

76

79

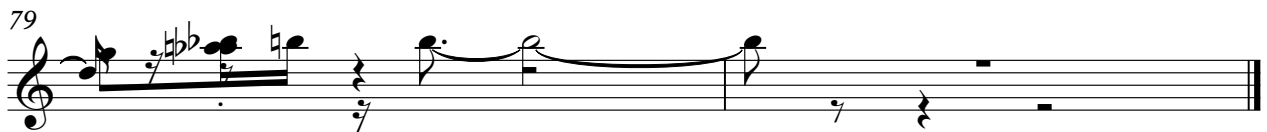

# Tammy Wynette - Almost Persuaded

Bass

♩ = 100,000000

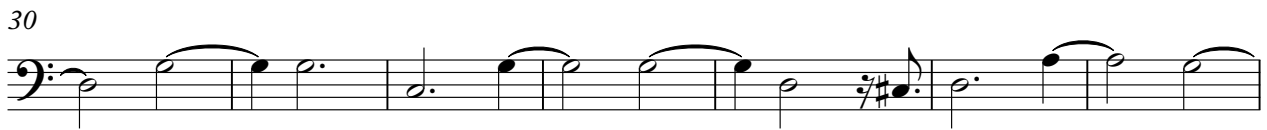

V.S.

Piano

# Tammy Wynette - Almost Persuaded

♩ = 100,000000

Measures 6-10. The right hand features a melodic line with grace notes and slurs, while the left hand provides a steady accompaniment with chords and single notes.

Measures 11-14. The right hand continues its melodic development with various rhythmic patterns and slurs. The left hand maintains a consistent accompaniment.

Measures 15-19. This section shows further melodic and harmonic progression in both hands, with the right hand playing a more active role.

Measures 20-25. The music continues with intricate chordal work in the right hand and a supporting bass line in the left hand.

Measures 26-30. The final system of the page, showing the concluding phrases of the piece. The right hand has a melodic flourish, and the left hand ends with a sustained chord.

V.S.

31

35

41

46

51

57

62

66

71

76

# Tammy Wynette - Almost Persuaded

Strings

♩ = 100,000000  
5

12

19

27

35

43

51

59

67

74