

Sidebotham, Elizabeth-Celebration Waltz

♩ = 100,000000

Flute

Flute

Piano

♩ = 100,000000

6

Flute

Flute

Piano

12

Flute

Flute

Piano

18

Flute

Flute

Piano

24

Flute

Flute

Piano

29

Flute

Flute

Piano

35

Flute

Flute

Piano

41

Flute

Flute

Piano

46

Flute

Flute

Piano

51

Flute

Flute

Piano

55

Flute

Flute

Piano

59

Flute

Flute

Piano

62

Flute

Flute

Piano

67

Flute

Flute

Piano

72

Flute

Flute

Piano

77

Flute

Flute

Piano

Sidebotham, Elizabeth-Celebration Waltz

Flute

♩ = 100,000000

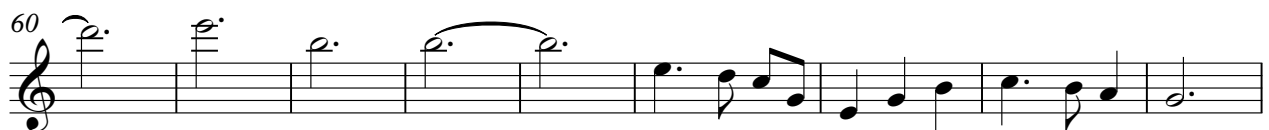
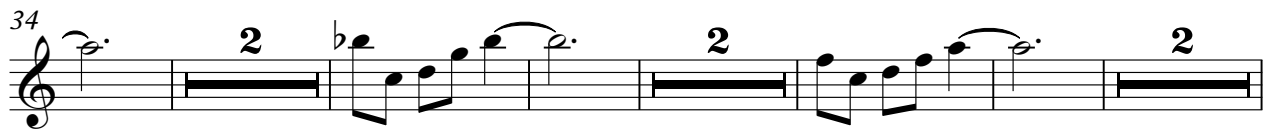

Sidebotham, Elizabeth-Celebration Waltz

Flute

♩ = 100,000000

11

19

27

35

44

54

62

72

77

Piano Sidebotham, Elizabeth-Celebration Waltz

♩ = 100,000000

7

13

19

25

31

V.S.

37

44

50

55

60

65

71

76
