

Sidebotham, Elizabeth-Bouncing Bomb

♩ = 140,000137

Soprano Saxophone

Piano

♩ = 140,000137

4

Soprano Saxophone

Piano

7

Soprano Saxophone

Piano

10

Soprano Saxophone

Piano

Copyright ©E.SidebothamJuly2010

13

Soprano Saxophone

Piano

16

Soprano Saxophone

Piano

19

Soprano Saxophone

Piano

22

Soprano Saxophone

Piano

25

Soprano Saxophone

Piano

28

Soprano Saxophone

Piano

31

Soprano Saxophone

Piano

34

Soprano Saxophone

Piano

50

Soprano Saxophone

Piano

53

Soprano Saxophone

Piano

56

Soprano Saxophone

Piano

59

Soprano Saxophone

Piano

62

Soprano Saxophone

Piano

3

6

65

Soprano Saxophone

Piano

Sidebotham, Elizabeth-Bouncing Bomb

Soprano Saxophone

♩ = 140,000137

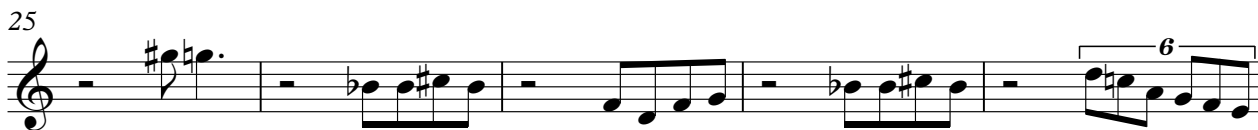
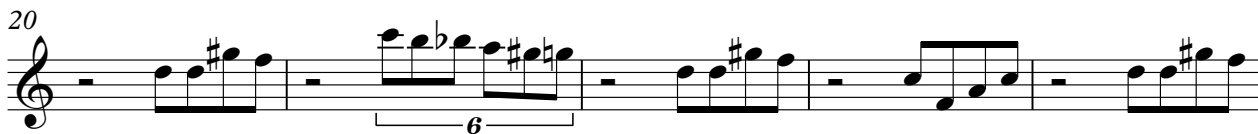

Copyright ©E.SidebothamJuly2010

V.S.

Soprano Saxophone

49

54

60

64

Piano

Sidebotham, Elizabeth-Bouncing Bomb

♩ = 140,000137

Copyright ©E.SidebothamJuly2010

V.S.

32

37

42

47

52

56

60

64
