

3 - Divorce

♩ = 100,000000

Percussion

Vibraphone

Electric Guitar

Electric Guitar

Electric Guitar

Acoustic Bass

Electric Piano

Electric Clavichord

♩ = 100,000000

Viola

Contrabass

4

Perc.

Vib.

E. Gtr.

E. Gtr.

E. Gtr.

A. Bass

E. Piano

E. Clav.

Vla.

Cb.

6

Perc.

Vib.

E. Gtr.

E. Gtr.

E. Gtr.

A. Bass

E. Piano

E. Clav.

Vla.

Cb.

8

Perc.

Vib.

E. Gtr.

E. Gtr.

E. Gtr.

A. Bass

E. Piano

E. Clav.

Vla.

Cb.

11

Perc. Vib. E. Gtr. E. Gtr. E. Gtr. A. Bass E. Piano E. Clav. Vla. Cb.

13

Perc.

Vib.

E. Gtr.

E. Gtr.

E. Gtr.

A. Bass

E. Piano

E. Clav.

Vla.

Cb.

15

Perc.

Vib.

E. Gtr.

E. Gtr.

E. Gtr.

A. Bass

E. Piano

E. Clav.

Vla.

Cb.

18

Perc.

Vib.

E. Gtr.

E. Gtr.

E. Gtr.

A. Bass

E. Piano

E. Clav.

Vla.

Cb.

21

Perc.

Vib.

E. Gtr.

E. Gtr.

E. Gtr.

A. Bass

E. Piano

E. Clav.

Vla.

Cb.

23

Perc.

Vib.

E. Gtr.

E. Gtr.

E. Gtr.

A. Bass

E. Piano

E. Clav.

Vla.

Cb.

25

Perc.

Vib.

E. Gtr.

E. Gtr.

E. Gtr.

A. Bass

E. Piano

E. Clav.

Vla.

Cb.

28

Perc.

Vib.

E. Gtr.

E. Gtr.

E. Gtr.

A. Bass

E. Piano

E. Clav.

Vla.

Cb.

30

Perc.

Vib.

E. Gtr.

E. Gtr.

E. Gtr.

A. Bass

E. Piano

E. Clav.

Vla.

Cb.

32

Perc.

Vib.

E. Gtr.

E. Gtr.

E. Gtr.

A. Bass

E. Piano

E. Clav.

Vla.

Cb.

35

Perc. Vib. E. Gtr. E. Gtr. E. Gtr. A. Bass E. Piano E. Clav. Vla. Cb.

37

Perc.

Vib.

E. Gtr.

E. Gtr.

E. Gtr.

A. Bass

E. Piano

E. Clav.

Vla.

Cb.

40

Perc.

Vib.

E. Gtr.

E. Gtr.

E. Gtr.

A. Bass

E. Piano

E. Clav.

Vla.

Cb.

42

Perc.

Vib.

E. Gtr.

E. Gtr.

E. Gtr.

A. Bass

E. Piano

E. Clav.

Vla.

Cb.

44

Perc.

Vib.

E. Gtr.

E. Gtr.

E. Gtr.

A. Bass

E. Piano

E. Clav.

Vla.

Cb.

46

Perc.

Vib.

E. Gtr.

E. Gtr.

E. Gtr.

A. Bass

E. Piano

E. Clav.

Vla.

Cb.

48

Perc.

Vib.

E. Gtr.

E. Gtr.

E. Gtr.

A. Bass

E. Piano

E. Clav.

Vla.

Cb.

51

Perc. Vib. E. Gtr. E. Gtr. E. Gtr. A. Bass E. Piano E. Clav. Vla. Cb.

53

Perc. Vib. E. Gtr. E. Gtr. E. Gtr. A. Bass E. Piano E. Clav. Vla. Cb.

55

Perc.

Vib.

E. Gtr.

E. Gtr.

E. Gtr.

A. Bass

E. Piano

E. Clav.

Vla.

Cb.

57

Perc.

Vib.

E. Gtr.

E. Gtr.

E. Gtr.

A. Bass

E. Piano

E. Clav.

Vla.

Cb.

59

Perc.

Vib.

E. Gtr.

E. Gtr.

E. Gtr.

A. Bass

E. Piano

E. Clav.

Vla.

Cb.

61

Perc.

Vib.

E. Gtr.

E. Gtr.

E. Gtr.

A. Bass

E. Piano

E. Clav.

Vla.

Cb.

63

Perc.

Vib.

E. Gtr.

E. Gtr.

E. Gtr.

A. Bass

E. Piano

E. Clav.

Vla.

Cb.

65

Perc.

Vib.

E. Gtr.

E. Gtr.

E. Gtr.

A. Bass

E. Piano

E. Clav.

Vla.

Cb.

68

Perc.

Vib.

E. Gtr.

E. Gtr.

E. Gtr.

A. Bass

E. Piano

E. Clav.

Vla.

Cb.

71

Perc.

A. Bass

E. Piano

E. Clav.

Vla.

Cb.

3 - Divorce

Percussion

♩ = 100,000000

V.S.

Percussion

42

46

50

54

58

62

66

69

3 - Divorce
Vibraphone

♩ = 100,000000

2

7

13

19

25

31

36

42

47

52

V.S.

2

Vibraphone

57

62

67

3 - Divorce

Electric Guitar

♩ = 100,000000

2

7

13

19

25

31

36

42

47

52

V.S.

3 - Divorce

Electric Guitar

♩ = 100,000000

2

7

12

17

23

29

34

40

45

50

V.S.

55

60

65

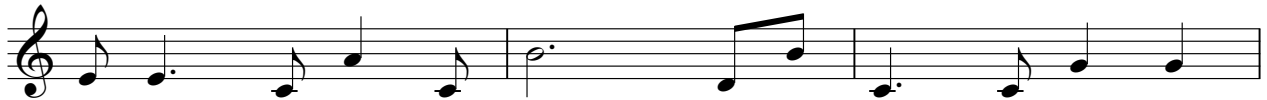

68

2

Electric Guitar

57

62

67

3

)- Divorce

Acoustic Bass

♩ = 100,000000

V.S.

2

Acoustic Bass

60

66

70

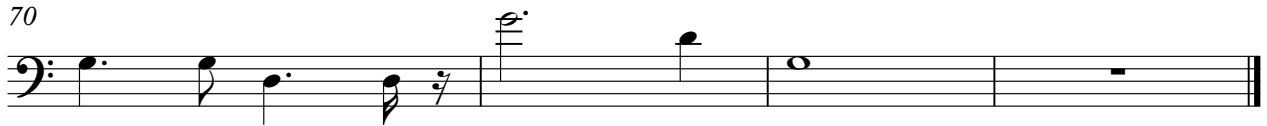

3 - Divorce

Electric Piano

♩ = 100,000000

V.S.

25

29

33

36

40

45

50

54

58

62

66

70

3 - Divorce

Electric Clavichord

♩ = 100,000000

Measures 6-9. The music continues with complex chordal textures and melodic fragments in both hands.

Measures 10-12. The piece shows further development of its harmonic and melodic ideas.

Measures 16-19. The music maintains its intricate texture with various rhythmic patterns.

Measures 20-23. The final system on the page, showing the continuation of the piece's complex sound.

V.S.

24

28

31

34

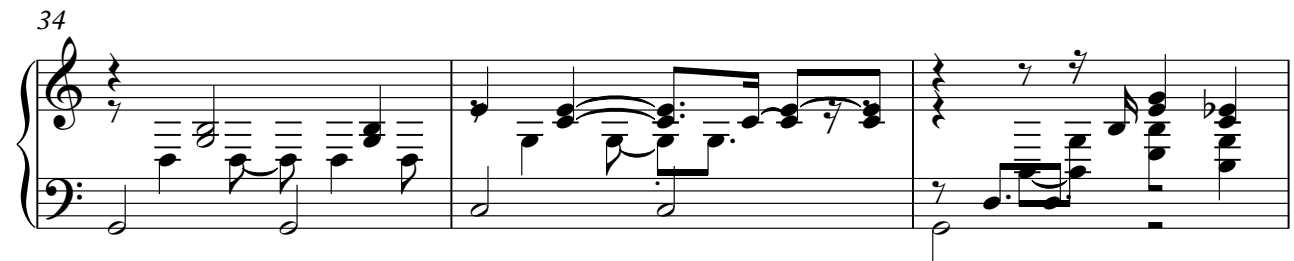

37

40

43

46

49

52

55

59

V.S.

62

65

69

3 - Divorce
Viola

♩ = 100,000000
2

9

16

24

31

38

45

52

59

66

2

3 - Divorce
Contrabass

♩ = 100,000000

2

8

13

19

25

31

37

42

48

54

V.S.

2

Contrabass

60

66

70

