

Sidebotham, Elizabeth-Teddy Bears Christmas

$\text{♩} = 100,000000$

13

Flute

Oboe

Bassoon

16

Flute

Oboe

Bassoon

19

Flute

Oboe

Bassoon

22

Flute

Oboe

Bassoon

25

Flute

Oboe

Bassoon

3

3

3

28

Flute

Oboe

Bassoon

3

6

31

Flute

Oboe

Bassoon

3

3

3

6

3

34

Flute

Oboe

Bassoon

3

3

3

38

Flute

Oboe

Bassoon

42

Flute

Oboe

Bassoon

45

Flute

Oboe

Bassoon

49

Flute

Oboe

Bassoon

52

Flute

Oboe

Bassoon

3

3

6

6

6

6

6

3

54

Flute

Oboe

Bassoon

3

Sidebotham, Elizabeth-Teddy Bears Christmas

Flute

♩ = 100,000000

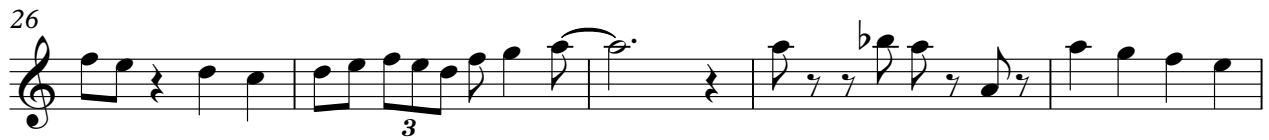
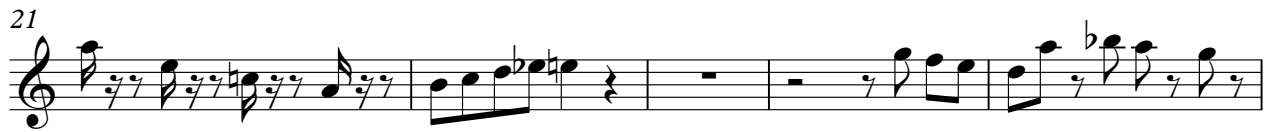
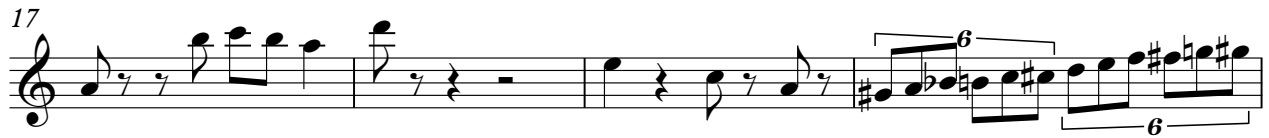

V.S.

2

Flute

45

49

53

Oboe Sidebotham, Elizabeth-Teddy Bears Christmas

♩ = 100,000000

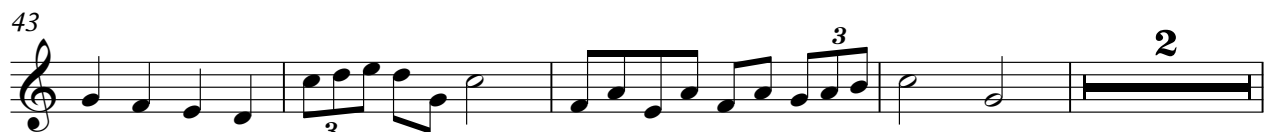
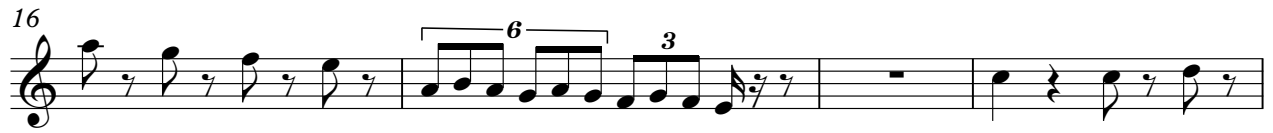

2

Oboe

49

52

Sidebotham, Elizabeth-Teddy Bears Christmas

Bassoon

♩ = 100,000000

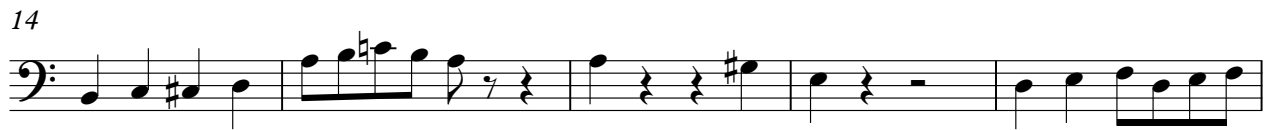

V.S.

