

Tammy Wynette - Good lovin

♩ = 168,000397  
%-

Vocals 1

Drums

Melody

Guitar 1

Guitar 4

Guitar 2

Bass

Keyboard

Vocals 2

♩ = 168,000397  
%-

Guitar 3

5

Vocals 1

Drums

Melody

Guitar 1

Guitar 4

Guitar 2

Bass

Keyboard

Vocals 2

Guitar 3

8

Vocals 1

Drums

Melody

Guitar 1

Guitar 4

Guitar 2

Bass

Keyboard

Vocals 2

11

Drums  
Melody  
Guitar 1  
Guitar 4  
Guitar 2  
Bass  
Keyboard  
Vocals 2

14

Vocals 1  
Drums  
Melody  
Guitar 1  
Guitar 4  
Guitar 2  
Bass  
Keyboard  
Vocals 2

17

Vocals 1

Drums

Melody

Guitar 1

Guitar 4

Guitar 2

Bass

Keyboard

Vocals 2

20

Drums

Melody

Guitar 1

Guitar 4

Guitar 2

Bass

Keyboard

Vocals 2

23

Drums

Melody

Guitar 1

Guitar 4

Bass

Keyboard

Guitar 3

26

Drums

Melody

Guitar 1

Guitar 4

Bass

Keyboard

Guitar 3

29

Drums

Melody

Guitar 1

Guitar 4

Guitar 2

Bass

Keyboard

Vocals 2

Guitar 3

32

Drums

Melody

Guitar 1

Guitar 4

Bass

Keyboard

Guitar 3

35

Drums

Melody

Guitar 1

Guitar 4

Guitar 2

Bass

Keyboard

Guitar 3

38

Drums

Melody

Guitar 1

Guitar 4

Guitar 2

Bass

Keyboard

Guitar 3

41

Drums  
Melody  
Guitar 1  
Guitar 4  
Bass  
Keyboard  
Guitar 3

44

Drums  
Melody  
Guitar 1  
Guitar 4  
Guitar 2  
Bass  
Keyboard  
Vocals 2  
Guitar 3

47

Drums

Melody

Guitar 1

Guitar 4

Guitar 2

Bass

Keyboard

Vocals 2

Guitar 3

50

Drums

Melody

Guitar 1

Guitar 4

Bass

Keyboard

53

Vocals 1  
Drums  
Melody  
Guitar 1  
Guitar 4  
Guitar 2  
Bass  
Keyboard  
Vocals 2  
Guitar 3

56

Vocals 1  
Drums  
Melody  
Guitar 1  
Guitar 4  
Bass  
Keyboard  
Vocals 2

59

Drums

Melody

Guitar 1

Guitar 4

Guitar 2

Bass

Keyboard

Vocals 2

62

Vocals 1

Drums

Melody

Guitar 1

Guitar 4

Guitar 2

Bass

Keyboard

Vocals 2

65 %+

Vocals 1  
Drums  
Melody  
Guitar 1  
Guitar 4  
Bass  
Keyboard  
Vocals 2

68

Drums  
Melody  
Guitar 1  
Guitar 4  
Guitar 2  
Bass  
Keyboard  
Vocals 2

71

Drums

Melody

Guitar 1

Guitar 4

Bass

Keyboard

Guitar 3

74

Drums

Melody

Guitar 1

Guitar 4

Bass

Keyboard

77

Drums

Melody

Guitar 1

Guitar 4

Guitar 2

Bass

Keyboard

Vocals 2

Guitar 3

80

Drums

Melody

Guitar 1

Guitar 4

Guitar 2

Bass

Keyboard

Vocals 2

Guitar 3

83

Drums

Melody

Guitar 1

Guitar 4

Bass

Keyboard

Vocals 2

86

Drums

Melody

Guitar 1

Guitar 4

Guitar 2

Bass

Keyboard

Vocals 2

89

Drums

Melody

Guitar 1

Guitar 4

Guitar 2

Bass

Keyboard

Vocals 2

92

Drums

Melody

Guitar 1

Guitar 4

Guitar 2

Bass

Keyboard

Vocals 2

Guitar 3

95

Drums

Melody

Guitar 1

Guitar 4

Guitar 2

Bass

Keyboard

Vocals 2

Guitar 3

+

98

Drums

Melody

Guitar 1

Guitar 4

Guitar 2

Bass

Keyboard

Vocals 2

101

Drums

Melody

Guitar 1

Guitar 4

Guitar 2

Bass

Keyboard

Vocals 2

%+

104

Drums

Melody

Guitar 1

Guitar 4

Guitar 2

Bass

Keyboard

Vocals 2

%+

Vocals 1

Tammy Wynette - Good lovin

♩ = 168,000397

5

10

4

18

36

58

4

65

%+

20

86

21

Tammy Wynette - Good lovin

Drums

♩ = 168,000397

4

6

8

10

12

14

16

18

20

V.S.

22

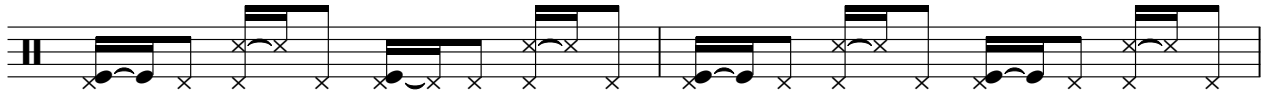

24

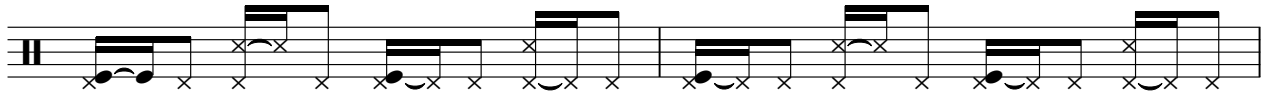

26

28

30

32

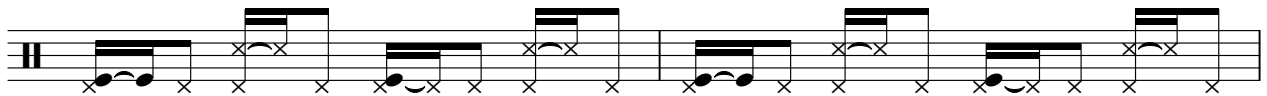

34

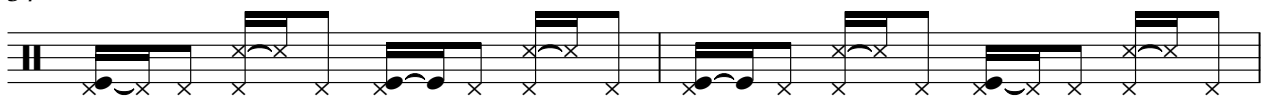

36

38

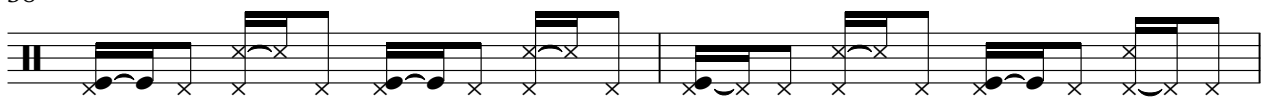

40

42

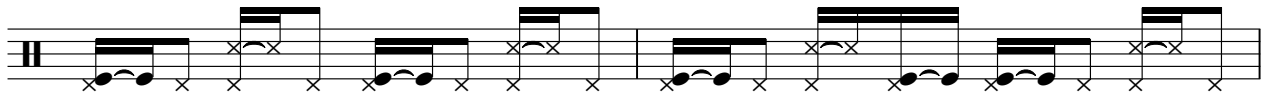

44

46

48

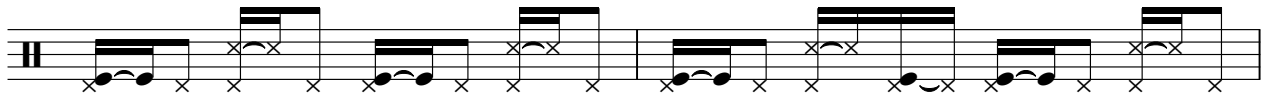

50

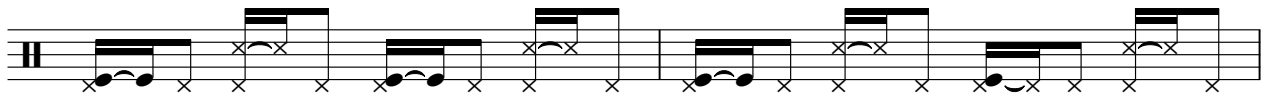

52

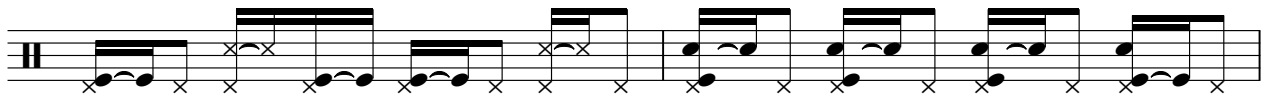

54

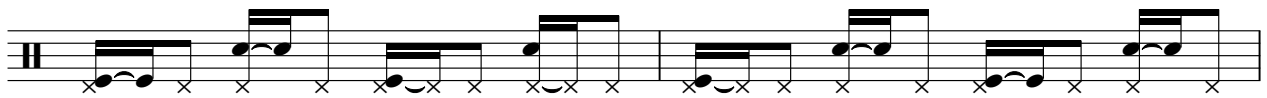

56

58

60

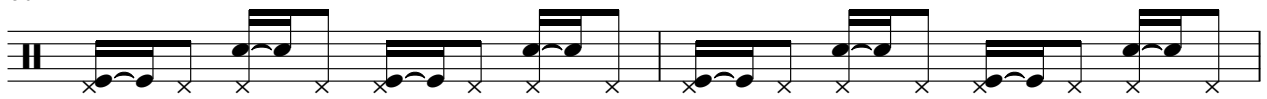

V.S.

62

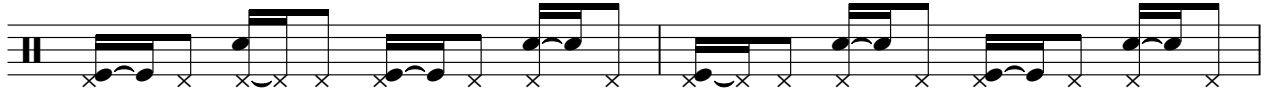

64

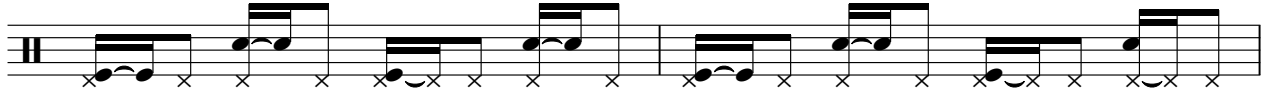

66

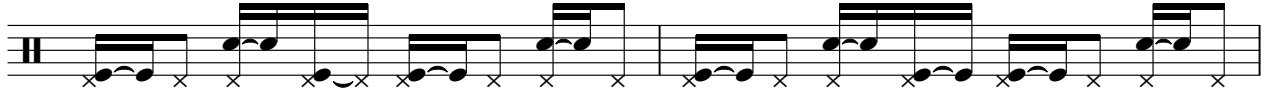

68

70

72

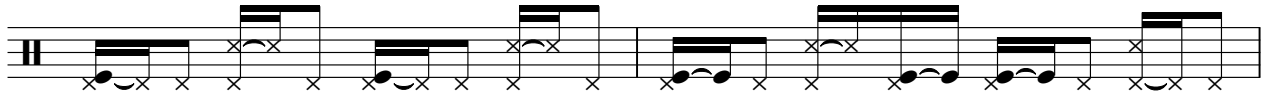

74

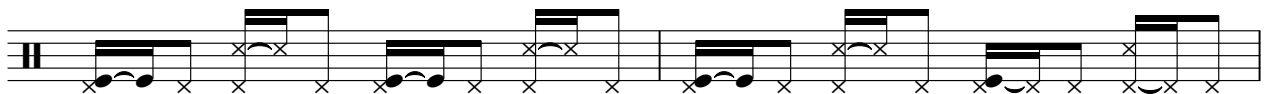

76

78

80

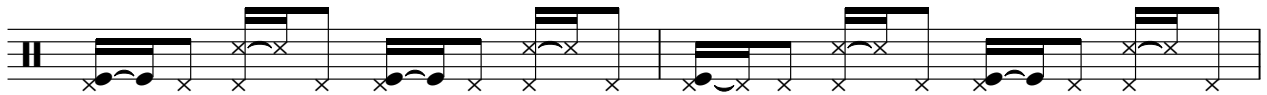

82

84

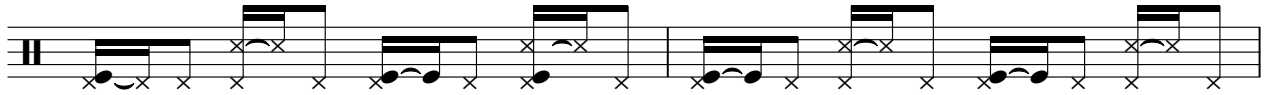

86

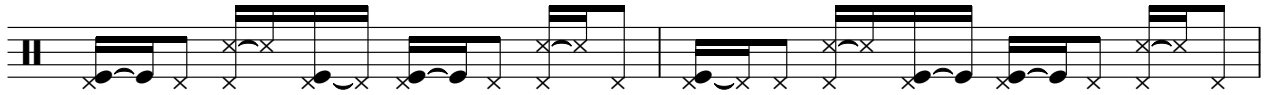

88

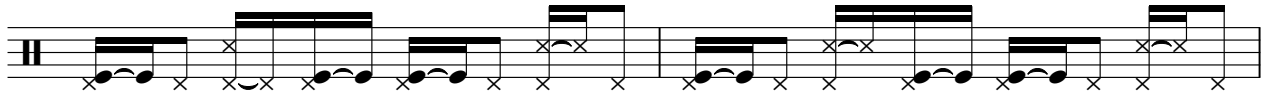

90

92

94

96

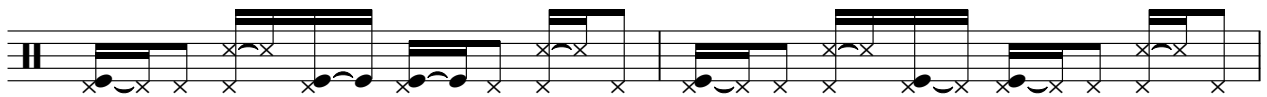

98

100

V.S.

6

Drums

102

104

# Tammy Wynette - Good lovin

## Melody

♩ = 168,000397

5

10

16

21

26

31

36

41

46

50

54

59

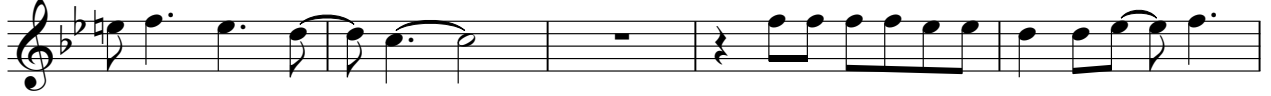

64

69

74

79

82

86

91

96

100

103

Tammy Wynette - Good lovin

Guitar 1

♩ = 168,000397

V.S.

47

52

57

62

67

72

76

80

85

89

Guitar 1

3

94

99

103

Guitar 4

Tammy Wynette - Good lovin

$\%-\text{♩} = 168,000397$

6

11

16

21

26

31

36

41

46

V.S.

51

56

61

66

71

76

81

86

91

96

101

104

%+

Tammy Wynette - Good lovin

Guitar 2

$\%-\text{♩} = 168,000397$

5

11

17

23

36

47

61

69

78

86

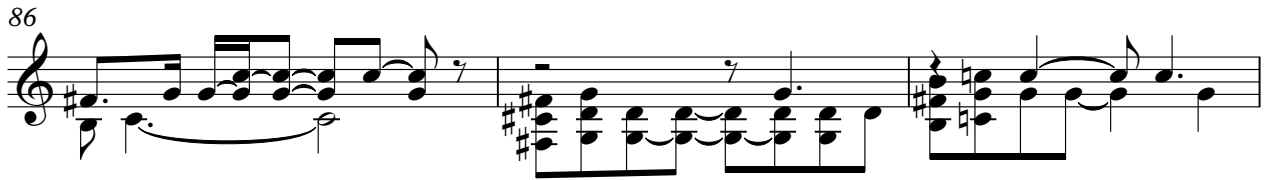

89

93

101

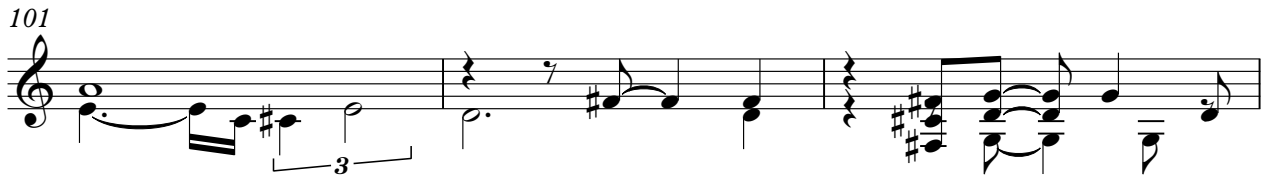

104

# Tammy Wynette - Good lovin

Bass

♩ = 168,000397

V.S.

61

67

73

79

85

91

97

102

Tammy Wynette - Good lovin

Keyboard

$\%-\text{♩} = 168,000397$

5

10

15

20

25

30

V.S.

70

75

81

86

91

97

102

%+

Vocals 2

Tammy Wynette - Good lovin

$\% = 168,000397$

**5**

11

18 **7**

31 **13** **6**

54

60

67 **7**

80

2

Vocals 2

82

86

95

101

%+

Guitar 3

Tammy Wynette - Good lovin

$\% - \text{♩} = 168,000397$

4 17

26

4 5

39

3

48

5 17

73

4 6

86

8  $\% +$  11