

# Tammy Wynette - Stand by your man

♩ = 104,000015

♩ = 104,000015

4

6

8

10

12

14

16

20

This musical score for page 21 includes the following parts:

- Rhythm Guitar:** Provides a harmonic accompaniment with chords and a melodic line.
- Keyboard:** Provides a harmonic accompaniment with chords and a melodic line.

24

26

30

32

This musical score for page 33 includes the following parts:

- Drum:** Features a complex rhythmic pattern with various note values and rests.
- Guitar:** A complex melodic line with many notes and slurs.
- Rhythm Guitar:** A line of chords and rhythmic patterns.
- Lead Guitar:** A melodic line with slurs and ties.
- Steel Guitar:** A line with a long sustain line and some notes.
- Bass:** A line with a long sustain line and some notes.
- Keyboard:** A line with chords and notes.
- Vocals:** A line with a long sustain line and some notes.

34

36

38

40

- Drum:** Features a complex rhythmic pattern with various note values and rests.
- Rhythm Guitar:** A part consisting of vertical lines representing chords and rhythmic strumming patterns.

50

54

- Drum:** Features a complex rhythmic pattern with various note values and rests.

60

- Drum:** Features a complex rhythmic pattern with various note values and rests.

64

70

# Tammy Wynette - Stand by your man

Drum

♩ = 104,000015

4

6

Measure 6: Continuation of the drum part.

8

Measure 8: Continuation of the drum part.

10

Measure 10: Continuation of the drum part.

12

Measure 12: Continuation of the drum part.

14

Measure 14: Continuation of the drum part.

16

Measure 16: Continuation of the drum part.

18

Measure 18: Continuation of the drum part.

20

Measure 20: Continuation of the drum part.

V.S.

2

# Drum

22

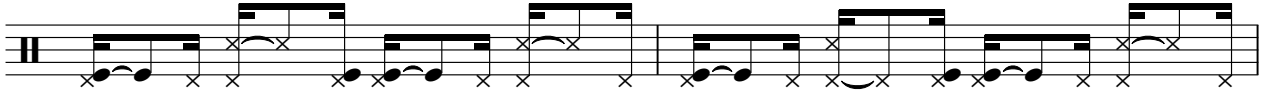

24

26

28

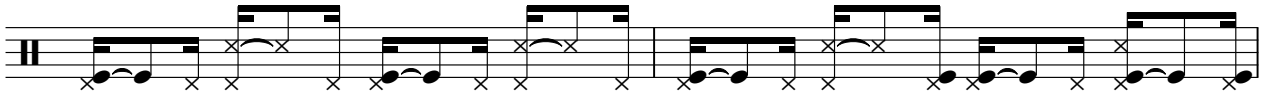

30

32

34

36

38

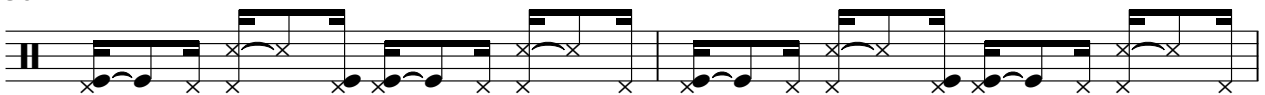

40

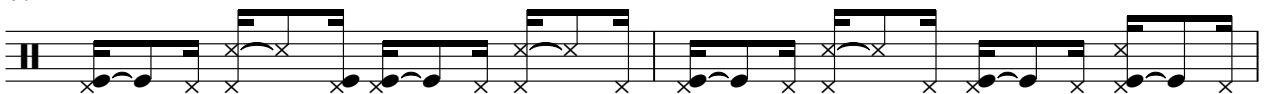

Drum

42

44

46

48

50

52

54

56

58

60

V.S.

62

64

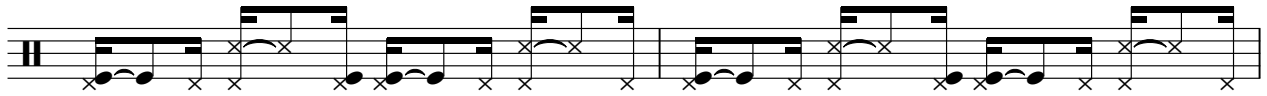

66

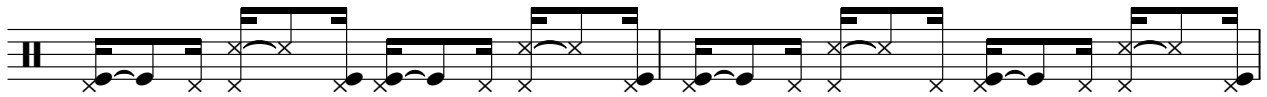

68

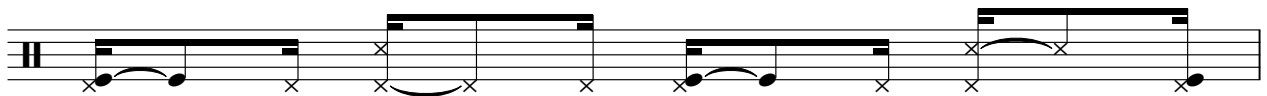

69

# Tammy Wynette - Stand by your man

## Melody

♩ = 104,000015

5

9

14

19

25

30

35

41

46

51

2

Melody

58

63

67

# Tammy Wynette - Stand by your man

Guitar

$\text{♩} = 104,000015$

5

8

11

14

17

19

22

24

26

V.S.

54

57

60

63

66

69

Rhythm Guitar

Tammy Wynette - Stand by your man

7 = 104,000015

3

4

6

7

8

9

10

11

12

V.S.

2

Rhythm Guitar

13

14

15

16

17

18

19

20

22

23

Rhythm Guitar

V.S.

4

Rhythm Guitar

Rhythm Guitar 5

V.S.

6

Rhythm Guitar

58

59

60

62

63

64

65

66

67

68

69

Rhythm Guitar

7

69

Rhythm Guitar

7

Tammy Wynette - Stand by your man

Lead Guitar

♩ = 104,000015

5

9

13

18

23

27

32

37

43

49

54

59

65

68

# Tammy Wynette - Stand by your man

Steel Guitar

♩ = 104,000015

9

18

22

28

31

35

41

48

54

V.S.

2

60

Steel Guitar

66

2

# Tammy Wynette - Stand by your man

Bass

♩ = 104,000015

V.S.

Tammy Wynette - Stand by your man

Keyboard

♩ = 104,000015

7

12

17

22

27

V.S.

32

38

43

48

53

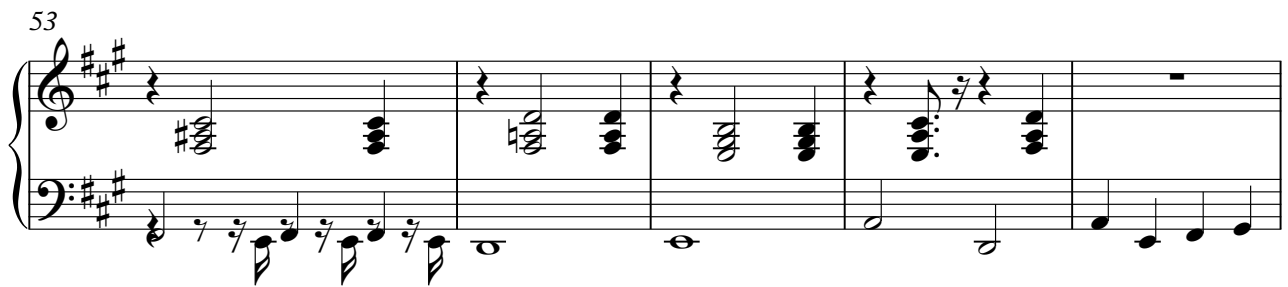

58

64

68

# Tammy Wynette - Stand by your man

## Vocals

♩ = 104,000015

9

18

27

36

44

52

60

66