

aya Tucker - If your heart ain't busy tonight

♩ = 177,999817

DRUMS

MELODY

♩ = 177,999817

LEAD GUITAR

RHYTHM GUITAR

BASS

PIANO

4

6

DRUMS

MELODY

LEAD GUITAR

RHYTHM GUITAR

BASS

PIANO

8

DRUMS

MELODY

LEAD GUITAR

RHYTHM GUITAR

BASS

PIANO

10

DRUMS

MELODY

LEAD GUITAR

RHYTHM GUITAR

BASS

PIANO

12

DRUMS

MELODY

LEAD GUITAR

RHYTHM GUITAR

BASS

PIANO

14

DRUMS

MELODY

LEAD GUITAR

RHYTHM GUITAR

BASS

PIANO

16

DRUMS

MELODY

LEAD GUITAR

RHYTHM GUITAR

BASS

PIANO

18

DRUMS

MELODY

LEAD GUITAR

RHYTHM GUITAR

BASS

PIANO

20

DRUMS

MELODY

LEAD GUITAR

RHYTHM GUITAR

BASS

PIANO

28.4"
22.1,00
VERSE

22

DRUMS

MELODY

LEAD GUITAR

RHYTHM GUITAR

BASS

PIANO

24

DRUMS

MELODY

LEAD GUITAR

RHYTHM GUITAR

BASS

PIANO

26

DRUMS

MELODY

LEAD GUITAR

RHYTHM GUITAR

BASS

PIANO

28

DRUMS

MELODY

LEAD GUITAR

RHYTHM GUITAR

BASS

PIANO

30

DRUMS

MELODY

LEAD GUITAR

RHYTHM GUITAR

BASS

PIANO

32

DRUMS

MELODY

LEAD GUITAR

RHYTHM GUITAR

BASS

PIANO

34

DRUMS

MELODY

LEAD GUITAR

RHYTHM GUITAR

BASS

PIANO

36

DRUMS

MELODY

LEAD GUITAR

RHYTHM GUITAR

BASS

PIANO

50.1"
38.1,00
VERSE

38

DRUMS

MELODY

LEAD GUITAR

RHYTHM GUITAR

BASS

PIANO

40

DRUMS

MELODY

LEAD GUITAR

RHYTHM GUITAR

BASS

PIANO

42

DRUMS

MELODY

LEAD GUITAR

RHYTHM GUITAR

BASS

PIANO

44

DRUMS

MELODY

LEAD GUITAR

RHYTHM GUITAR

BASS

PIANO

46

DRUMS

MELODY

LEAD GUITAR

RHYTHM GUITAR

BASS

PIANO

48

DRUMS

MELODY

LEAD GUITAR

RHYTHM GUITAR

BASS

PIANO

50

DRUMS

MELODY

LEAD GUITAR

RHYTHM GUITAR

BASS

PIANO

52

DRUMS

MELODY

LEAD GUITAR

RHYTHM GUITAR

BASS

PIANO

55

DRUMS

MELODY

LEAD GUITAR

RHYTHM GUITAR

BASS

PIANO

57

DRUMS

MELODY

LEAD GUITAR

RHYTHM GUITAR

BASS

PIANO

59

DRUMS

MELODY

LEAD GUITAR

RHYTHM GUITAR

BASS

PIANO

1'22.7"
62.1,00
BREAK

61

DRUMS

MELODY

LEAD GUITAR

RHYTHM GUITAR

BASS

PIANO

63

DRUMS

LEAD GUITAR

RHYTHM GUITAR

BASS

PIANO

65

DRUMS

LEAD GUITAR

RHYTHM GUITAR

BASS

PIANO

67

DRUMS

LEAD GUITAR

RHYTHM GUITAR

BASS

PIANO

69

DRUMS

LEAD GUITAR

RHYTHM GUITAR

BASS

PIANO

71

DRUMS

LEAD GUITAR

RHYTHM GUITAR

BASS

PIANO

73

DRUMS

LEAD GUITAR

RHYTHM GUITAR

BASS

PIANO

75

DRUMS

MELODY

LEAD GUITAR

RHYTHM GUITAR

BASS

PIANO

77

DRUMS

MELODY

LEAD GUITAR

RHYTHM GUITAR

BASS

PIANO

79

DRUMS

MELODY

LEAD GUITAR

RHYTHM GUITAR

BASS

PIANO

81

DRUMS

MELODY

LEAD GUITAR

RHYTHM GUITAR

BASS

PIANO

83

DRUMS

MELODY

LEAD GUITAR

RHYTHM GUITAR

BASS

PIANO

85

DRUMS

MELODY

LEAD GUITAR

RHYTHM GUITAR

BASS

PIANO

87

DRUMS

MELODY

LEAD GUITAR

RHYTHM GUITAR

BASS

PIANO

89

DRUMS

MELODY

LEAD GUITAR

RHYTHM GUITAR

BASS

PIANO

92

DRUMS

MELODY

LEAD GUITAR

RHYTHM GUITAR

BASS

PIANO

94

DRUMS

MELODY

LEAD GUITAR

RHYTHM GUITAR

BASS

PIANO

96

DRUMS

MELODY

LEAD GUITAR

RHYTHM GUITAR

BASS

PIANO

98

DRUMS

MELODY

LEAD GUITAR

RHYTHM GUITAR

BASS

PIANO

100

DRUMS

MELODY

LEAD GUITAR

RHYTHM GUITAR

BASS

PIANO

102

DRUMS

MELODY

LEAD GUITAR

RHYTHM GUITAR

BASS

PIANO

104

DRUMS

MELODY

LEAD GUITAR

RHYTHM GUITAR

BASS

PIANO

2'22.3"
106.1,00
VERSE

106

DRUMS

MELODY

LEAD GUITAR

RHYTHM GUITAR

BASS

PIANO

108

DRUMS

MELODY

LEAD GUITAR

RHYTHM GUITAR

BASS

PIANO

110

DRUMS

MELODY

LEAD GUITAR

RHYTHM GUITAR

BASS

PIANO

112

DRUMS

MELODY

LEAD GUITAR

RHYTHM GUITAR

BASS

PIANO

114

DRUMS

MELODY

LEAD GUITAR

RHYTHM GUITAR

BASS

PIANO

116

DRUMS

MELODY

LEAD GUITAR

RHYTHM GUITAR

BASS

PIANO

118

DRUMS

MELODY

LEAD GUITAR

RHYTHM GUITAR

BASS

PIANO

120

DRUMS

MELODY

LEAD GUITAR

RHYTHM GUITAR

BASS

PIANO

122

DRUMS

MELODY

LEAD GUITAR

RHYTHM GUITAR

BASS

PIANO

124

DRUMS

MELODY

LEAD GUITAR

RHYTHM GUITAR

BASS

PIANO

126

DRUMS

MELODY

LEAD GUITAR

RHYTHM GUITAR

BASS

PIANO

128

DRUMS

LEAD GUITAR

RHYTHM GUITAR

BASS

PIANO

130

DRUMS

LEAD GUITAR

RHYTHM GUITAR

BASS

PIANO

132

LEAD GUITAR

RHYTHM GUITAR

BASS

PIANO

1ya Tucker - If your heart ain't busy tonight
DRUMS

♩ = 177,999817

6

10

14

18

22

26

30

34

38

V.S.

DRUMS

42

46

50

54

58

62

66

70

74

78

DRUMS

82

86

90

94

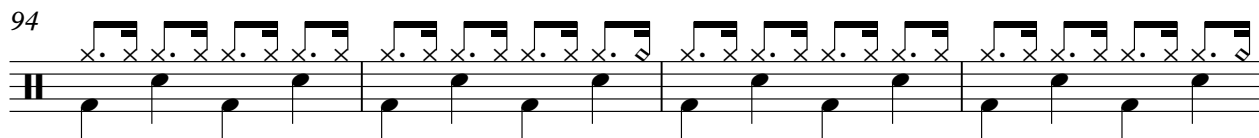

98

102

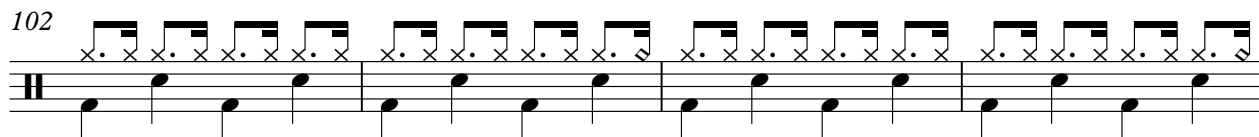

106

110

114

118

V.S.

4

DRUMS

122

126

129

rya Tucker - If your heart ain't busy tonight
MELODY

♩ = 177,999817

6

11

16

22

27

32

38

43

49

54

V.S.

59 **14**

77

83

89

94

99

105

110

115

121

MELODY

125

rya Tucker - If your heart ain't busy tonight
LEAD GUITAR

♩ = 177,999817

6

13

18

23

29

34

38

42

47

V.S.

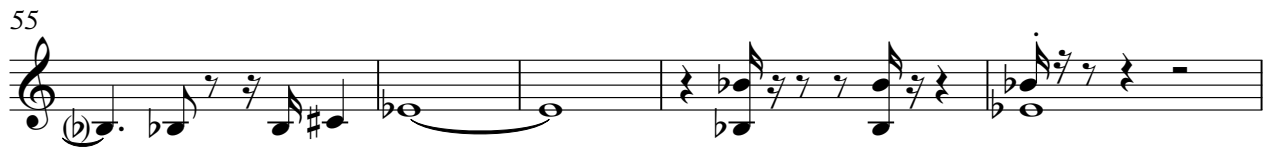

97

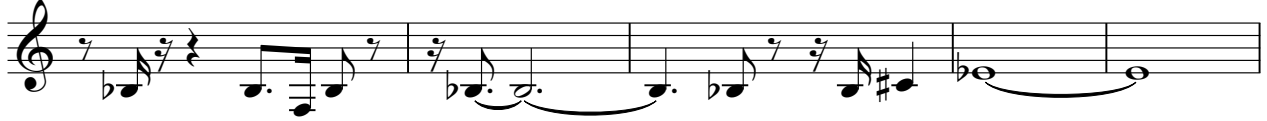

102

107

113

118

123

128

130

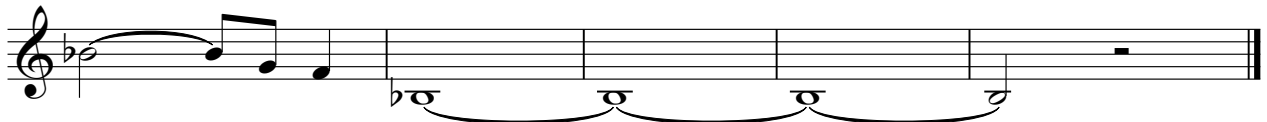

1ya Tucker - If your heart ain't busy tonight
RHYTHM GUITAR

♩ = 177,999817

3

6

9

12

15

18

21

24

27

30

V.S.

33

36

39

42

45

48

51

55

58

61

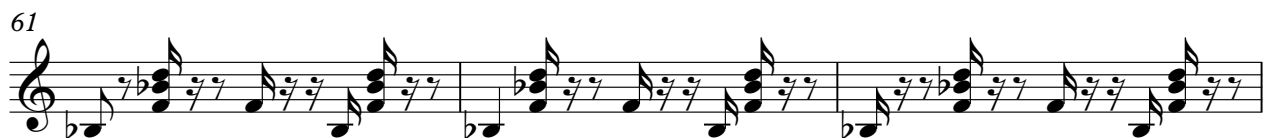

64

67

70

73

76

79

82

85

88

92

V.S.

95

98

101

104

107

110

113

116

119

122

125

129

131

aya Tucker - If your heart ain't busy tonight
BASS

♩ = 177,999817

V.S.

67

74

80

87

94

101

108

114

121

127

rya Tucker - If your heart ain't busy tonight
PIANO

♩ = 177,999817

3

7

11

14

17

20

23

27

31

34

V.S.

Measures 37-40: Introduction of the main rhythmic pattern with frequent rests.

Measures 41-44: Continuation of the rhythmic pattern, featuring a melodic line in the right hand.

Measures 45-48: Further development of the rhythmic accompaniment.

Measures 49-52: Introduction of a new melodic line in the right hand.

Measures 53-56: Continuation of the melodic line and rhythmic accompaniment.

Measures 57-60: Further development of the melodic line.

Measures 61-63: Continuation of the melodic line and rhythmic accompaniment.

Measures 64-66: Further development of the melodic line.

Measures 67-69: Continuation of the melodic line and rhythmic accompaniment.

73

77

81

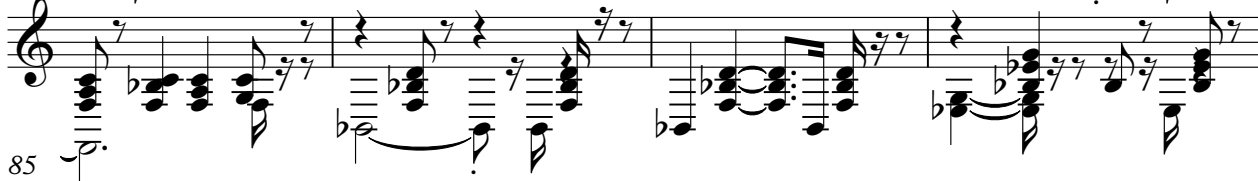

85

88

92

95

98

101

104

V.S.

107

111

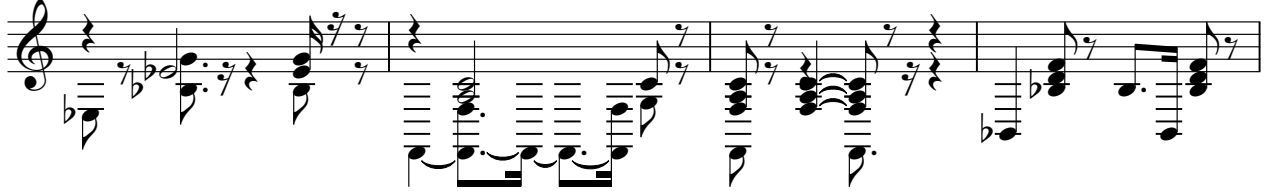

115

118

121

124

128

130

