

Tanya Tucker - Like two sparrows in a hurricane

♩ = 112,000061

Lead Vocal

Drums & Percussion

Piano

Guitar

Bass

Harmony 1

Harmony 2

♩ = 112,000061

5

Lead Vocal

Drums & Percussion

Piano

Guitar

Bass

Harmony 1

Harmony 2

9

Lead Vocal

Drums & Percussion

Piano

Guitar

Bass

Harmony 1

Harmony 2

13

Lead Vocal

Drums & Percussion

Piano

Guitar

Bass

Harmony 1

Harmony 2

17

Lead Vocal

Drums & Percussion

Piano

Guitar

Bass

Harmony 1

Harmony 2

20

Lead Vocal

Drums & Percussion

Piano

Guitar

Bass

Harmony 1

Harmony 2

24

Lead Vocal

Drums & Percussion

Piano

Guitar

Bass

Harmony 1

Harmony 2

27

Lead Vocal

Drums & Percussion

Piano

Guitar

Bass

Harmony 1

Harmony 2

31

Lead Vocal

Drums & Percussion

Piano

Guitar

Bass

Harmony 1

Harmony 2

34

Lead Vocal

Drums & Percussion

Piano

Guitar

Bass

Harmony 1

Harmony 2

37

Lead Vocal

Drums & Percussion

Piano

Guitar

Bass

Harmony 1

Harmony 2

41

Lead Vocal

Drums & Percussion

Piano

Guitar

Bass

Harmony 1

Harmony 2

45

Lead Vocal

Drums & Percussion

Piano

Guitar

Bass

Harmony 1

Harmony 2

49

Lead Vocal

Drums & Percussion

Piano

Guitar

Bass

Harmony 1

Harmony 2

52

Lead Vocal

Drums & Percussion

Piano

Guitar

Bass

Harmony 1

Harmony 2

56

Lead Vocal

Drums & Percussion

Piano

Guitar

Bass

Harmony 1

Harmony 2

59

Lead Vocal

Drums & Percussion

Piano

Guitar

Bass

Harmony 1

Harmony 2

63

Lead Vocal

Drums & Percussion

Piano

Guitar

Bass

Harmony 1

Harmony 2

66

Lead Vocal

Drums & Percussion

Piano

Guitar

Bass

Harmony 1

Harmony 2

69

Drums & Percussion

Piano

Guitar

Bass

72

Lead Vocal

Drums & Percussion

Piano

Guitar

Bass

Harmony 1

Harmony 2

76

Lead Vocal

Drums & Percussion

Piano

Guitar

Bass

Harmony 1

Harmony 2

80

Lead Vocal

Drums & Percussion

Piano

Guitar

Bass

Harmony 1

Harmony 2

84

Lead Vocal

Drums & Percussion

Piano

Guitar

Bass

Harmony 1

Harmony 2

88

Lead Vocal

Drums & Percussion

Piano

Guitar

Bass

Harmony 1

Harmony 2

92

Lead Vocal

Drums & Percussion

Piano

Guitar

Bass

Harmony 1

Harmony 2

96

Lead Vocal

Drums & Percussion

Piano

Guitar

Bass

Harmony 1

Harmony 2

99

Lead Vocal

Drums & Percussion

Piano

Guitar

Bass

Harmony 1

Harmony 2

103

Lead Vocal

Drums & Percussion

Piano

Guitar

Bass

Harmony 1

Harmony 2

Lead Vocal

Tanya Tucker - Like two sparrows in a hurricane

♩ = 112,000061

5

10

15

20

25

30

34

39

44

50

55

59

64

68

74

79

84

89

93

97

101

Drums & Percussion

Tanya Tucker - Like two sparrows in a hurricane

♩ = 112,000061

7

13

19

24

28

32

36

42

48

V.S.

Drums & Percussion

54

58

62

66

70

75

81

87

92

96

100

104

Piano

Tanya Tucker - Like two sparrows in a hurricane

♩ = 112,000061

6

10

14

18

22

V.S.

26

30

34

38

42

46

50

54

58

62

66

69

73

77

81

85

90

94

98

102

104

♩ = 112,000061

6

14

18

22

27

33

37

44

50

54

59

65

69

73

79

85

90

96

101

104

Bass

Tanya Tucker - Like two sparrows in a hurricane

♩ = 112,000061

9

17

25

33

41

49

57

64

70

V.S.

2

Bass

78

86

94

101

Harmony 1

Tanya Tucker - Like two sparrows in a hurricane

♩ = 112,000061

5

10

16

22

27

32

36

42

45

50

55

60

65

70

76

81

86

91

96

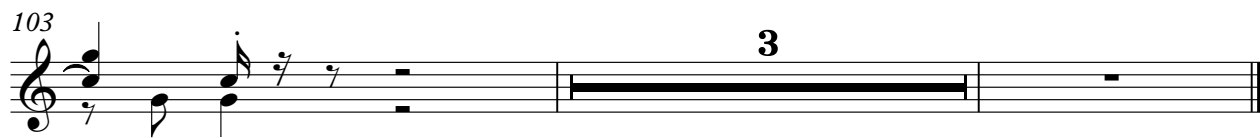

Harmony 2

Tanya Tucker - Like two sparrows in a hurricane

♩ = 112,000061

5

10

16

22

27

32

36

42

45

50

55

60

65

70

76

81

86

91

96

Harmony 2

