

Daneels, Pierre-Paul-Valse 7

♩ = 162,000168

Solo

Solo

8

Solo

Solo

15

Solo

Solo

22

Solo

Solo

29

Solo

Solo

36

Solo

Solo

43

Solo

Solo

50

Solo

Solo

57

Solo

Solo

63

Solo

Solo

68

Solo

Solo

73

Solo

Solo

79

Solo

Solo

84

$\text{♩} = 142,000076$ $\text{♩} = 132,000199$ $\text{♩} = 162,000168$

Solo

Solo

90

Solo

Solo

97

Solo

Solo

104

Solo

Solo

111

Solo

Solo

118

Solo

Solo

125

Solo

Solo

132

Solo

Solo

139

$\text{♩} = 162,000168$

Solo

Solo

145

$\text{♩} = 151,999939$ $\text{♩} = 142,000076$ $\text{♩} = 132,000137$

Solo

Solo

149

♩ = 121,999825

Solo

Solo

♩ = 142,000076

80

87 ♩ = 132,000197825 = 162,000168

95

104

112

120

128

136

♩ = 162,000168

143

♩ = 151,999939 ♩ = 142,000076

148 ♩ = 132,000137

♩ = 121,999825

Daneels, Pierre-Paul-Valse 7

Solo

♩ = 162,000168

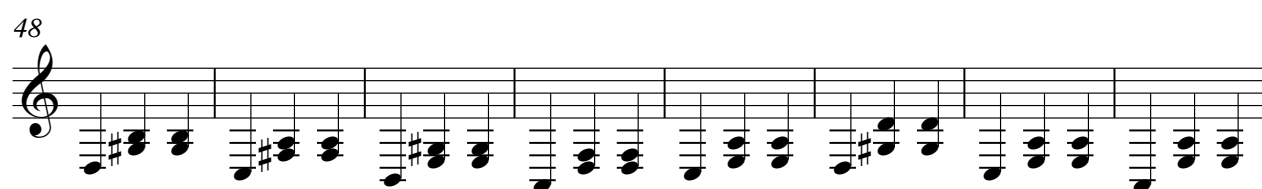
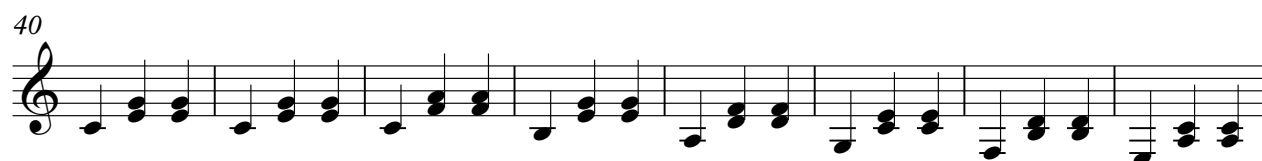
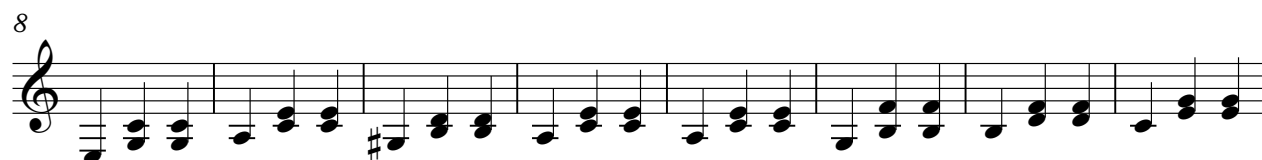

V.S.

74

80

86 ♪ = 142,000076 ♪ = 132,000199825 ♪ = 162,000168

93

101

109

117

125

133

141 ♪ = 162,000168 ♪ = 151,999939

Solo

147 ♩ = 142,000076

♩ = 132,000137

150 ♩ = 121,999825
