

Daneels, Pierre-Paul-Valse 6 pour deux pianos

♩ = 132,000137

Solo

Solo

Solo

Solo

7

Solo

Solo

Solo

Solo

13

Solo

Solo

Solo

Solo

19

Solo

24

Solo

29

Solo

♩ = 132,000137

34

Solo

Solo

Solo

Solo

40

Solo

Solo

Solo

Solo

46

Solo

Solo

Solo

Solo

51

Solo

56

Solo

61

Solo

66

Solo

Solo

Solo

Solo

72

Solo

Solo

Solo

Solo

78

Solo

Solo

Solo

Solo

83

Solo

88

Solo

93

Solo

98

Solo

104

Solo

109 ♩ = 120,000000

♩ = 102,000053

Solo

61

65

73

81

86

91

96

104

109 ♩ = 120,000000 ♩ = 102,000053

Solo Daneels, Pierre-Paul-Valse 6 pour deux pianos

♩ = 132,000137

8

16

24

31

♩ = 132,000137

3

38

46

54

60

3

65

V.S.

73

81

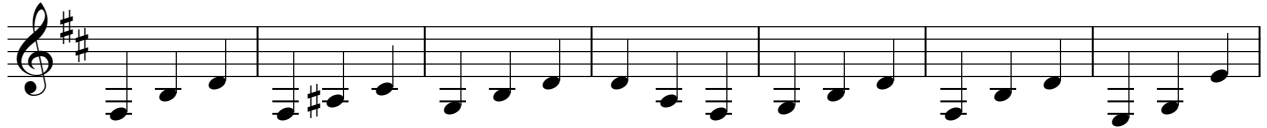

88

95

102

108

♪ = 120,000000

♪ = 102,000053

Solo Daneels, Pierre-Paul-Valse 6 pour deux pianos

♩ = 132,000137

♩ = 132,000137

V.S.

61

65

72

79

85

90

95

102

108

♩ = 120,000000 ♩ = 102,000053

Solo Daneels, Pierre-Paul-Valse 6 pour deux pianos

♩ = 132,000137

8

15

22

29

36

43

50

57

64

3

♩ = 132,000137

V.S.

71

78

85

92

3

99

106

♩ = 120,000000

110

♩ = 102,000053