

# Terri Clark - When Boys meet girl

♩ = 118,999924

HIGH HAT

KICK

SNARE

PIANO

PIANO 2

♩ = 118,999924

GUITAR-MUTES

BASS

FIDDLE

MELODY

GUITAR-CLEAN

GUITAR-CLEAN

GUITAR-DIST

GUIT DIST-2

STEEL PEDAL

4

HIGH HAT

KICK

SNARE

TOMS

FIDDLE

GUITAR-CLEAN

GUITAR-CLEAN

6

8

HIGH HAT

KICK

SNARE

PIANO

PIANO 2

BASS

FIDDLE

MELODY

GUITAR-CLEAN

GUITAR-CLEAN

- **HIGH HAT**: A series of 'x' marks on a staff, indicating a steady rhythmic pattern.   

10

12

HIGH HAT

KICK

SNARE

PIANO

PIANO 2

GUITAR-MUTES

BASS

FIDDLE

MELODY

GUITAR-CLEAN

GUITAR-CLEAN

13

HIGH HAT

KICK

SNARE

PIANO

PIANO 2

GUITAR-MUTES

BASS

MELODY

GUITAR-CLEAN

GUITAR-CLEAN

15

HIGH HAT

KICK

SNARE

PIANO

PIANO 2

GUITAR-MUTES

BASS

MELODY

GUITAR-CLEAN

GUITAR-CLEAN

16

HIGH HAT

KICK

SNARE

PIANO

PIANO 2

GUITAR-MUTES

BASS

MELODY

GUITAR-CLEAN

GUITAR-CLEAN

T  
A  
B

4 4 4 1 ?

17

- PIANO:** A grand piano part with treble and bass clefs, showing chords and melodic lines.
- PIANO 2:** A second grand piano part, similar to the first but with different voicings.

19

- PIANO:** A grand piano part with chords in the right hand and bass notes in the left hand.
- GUITAR-CLEAN (top):** Chords for a clean electric guitar.
- GUITAR-CLEAN (middle):** Chords for a second clean electric guitar.
- GUITAR-DIST:** Chords for a distorted electric guitar.
- GUIT DIST-2:** Chords for a second distorted electric guitar.

22

CRASH

HIGH HAT

KICK

SNARE

PIANO

PIANO 2

BASS

MELODY

GUITAR-CLEAN

GUITAR-CLEAN

GUITAR-DIST

24

HIGH HAT

KICK

SNARE

PIANO

PIANO 2

BASS

MELODY

GUITAR-CLEAN

GUITAR-CLEAN

GUITAR-DIST

26

CRASH

HIGH HAT

KICK

SNARE

PIANO

PIANO 2

BASS

FIDDLE

MELODY

GUITAR-CLEAN

GUITAR-CLEAN

28

30

HIGH HAT

KICK

SNARE

TOMS

PIANO

PIANO 2

BASS

FIDDLE

MELODY

GUITAR-CLEAN

GUITAR-CLEAN

GUIT DIST-2

STEEL PEDAL

32

34

36

HIGH HAT

KICK

SNARE

PIANO

PIANO 2

BASS

MELODY

GUITAR-CLEAN

GUITAR-CLEAN

STEEL PEDAL

Detailed description of the musical score: The score is for a drum set and piano accompaniment. It begins at measure 36. The drum set consists of High Hat, Kick, and Snare. The High Hat part features a consistent rhythmic pattern of eighth notes with 'x' marks above them. The Kick and Snare parts have specific rhythmic patterns. The piano accompaniment includes Piano, Piano 2, Bass, Melody, Guitar-Clean, and Steel Pedal. The Piano and Guitar-Clean parts feature chords and arpeggios. The Bass part is a bass line with fret numbers (4, 4, 4, 1, ?, 4, 4, 4, ?, ?, ?) and a 'T A B' label. The Melody part has a melodic line. The Steel Pedal part has a specific rhythmic pattern.

38

CRASH

HIGH HAT

KICK

SNARE

TOMS

PIANO

PIANO 2

BASS

MELODY

GUITAR-CLEAN

GUITAR-CLEAN

GUITAR-DIST

STEEL PEDAL

40

HIGH HAT

KICK

SNARE

PIANO

PIANO 2

BASS

MELODY

GUITAR-CLEAN

GUITAR-CLEAN

GUITAR-DIST

STEEL PEDAL

42

CRASH

HIGH HAT

KICK

SNARE

PIANO

PIANO 2

BASS

MELODY

GUITAR-CLEAN

GUITAR-CLEAN

GUITAR-DIST

44

46

49

CRASH

KICK

RIDE BELL

SNARE

PIANO

PIANO 2

GUITAR-MUTES

BASS

MELODY

GUITAR-CLEAN

GUITAR-CLEAN

STEEL PEDAL

2 2 4 4 ? ? ? ? 3 6 1 2 2 2 2 2 1 6

52

KICK

RIDE BELL

SNARE

PIANO

PIANO 2

GUITAR-MUTES

BASS

MELODY

GUITAR-CLEAN

GUITAR-CLEAN

STEEL PEDAL

55

The musical score consists of the following parts:

57

CRASH

KICK

RIDE BELL

SNARE

PIANO

PIANO 2

GUITAR-MUTES

BASS

MELODY

GUITAR-CLEAN

GUITAR-CLEAN

GUIT DIST-2

59

61

KICK

RIDE BELL

SNARE

PIANO

PIANO 2

GUITAR-MUTES

BASS

GUITAR-CLEAN

GUITAR-CLEAN

GUIT DIST-2

63

65

The musical score consists of the following tracks:

- CRASH:** A single bar with a crash symbol.
- PIANO:** A grand piano part with chords in the right hand and bass notes in the left hand.
- PIANO 2:** A grand piano part with a single bass note.
- GUITAR-CLEAN (1):** A clean guitar part with chords.
- GUITAR-CLEAN (2):** A clean guitar part with chords.
- GUITAR-DIST:** A distorted guitar part with chords.
- GUIT DIST-2:** A second distorted guitar part with chords.
- STEEL PEDAL:** A steel pedal part with chords.

68

KICK

RIDE BELL

SNARE

PIANO

PIANO 2

BASS

MELODY

GUITAR-CLEAN

GUITAR-CLEAN

GUITAR-DIST

STEEL PEDAL

70

KICK

RIDE BELL

SNARE

PIANO

PIANO 2

BASS

MELODY

GUITAR-CLEAN

GUITAR-CLEAN

GUITAR-DIST

STEEL PEDAL

72

CRASH

KICK

RIDE BELL

SNARE

TOMS

PIANO

PIANO 2

BASS

MELODY

GUITAR-CLEAN

GUITAR-CLEAN

GUITAR-DIST

STEEL PEDAL

75

KICK

RIDE BELL

SNARE

PIANO

PIANO 2

BASS

MELODY

GUITAR-CLEAN

GUITAR-CLEAN

GUITAR-DIST

STEEL PEDAL

77

79

CRASH

HIGH HAT

KICK

SNARE

TOMS

PIANO

PIANO 2

BASS

FIDDLE

MELODY

GUITAR-CLEAN

GUITAR-CLEAN

GUITAR-DIST

STEEL PEDAL

\* (mark above CRASH staff)

3 (triplets above GUITAR-CLEAN staves)

79 (measure number)

81

CRASH

KICK

RIDE BELL

SNARE

PIANO

PIANO 2

BASS

FIDDLE

MELODY

GUITAR-CLEAN

GUITAR-CLEAN

GUITAR-DIST

STEEL PEDAL

83

85

87

CRASH

KICK

PIANO

PIANO 2

BASS

FIDDLE

GUITAR-CLEAN

GUITAR-CLEAN

GUITAR-DIST

STEEL PEDAL

CRASH

Terri Clark - When Boys meet girl

♩ = 118,999924

6 11 3

24 3 10 3

44 3 7 7

65 7 6

80 5 2

# HIGH HAT

## Terri Clark - When Boys meet girl

♩ = 118,999924

6/4

6

10

14

18

22

27

31

35

2

# HIGH HAT

39

43

46

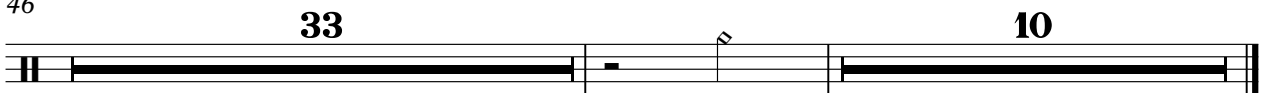

KICK

Terri Clark - When Boys meet girl

♩ = 118,999924

7

13

18

23

28

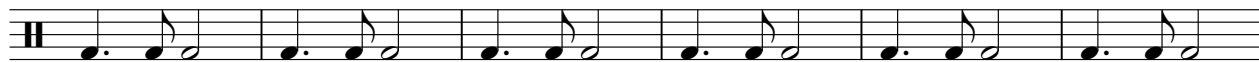

34

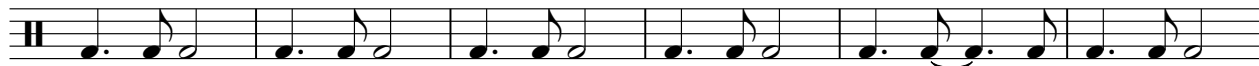

40

43

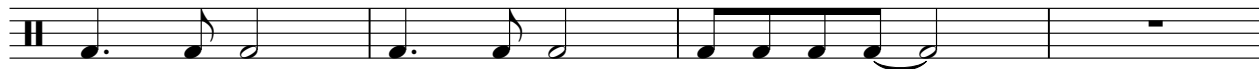

2

# KICK

47

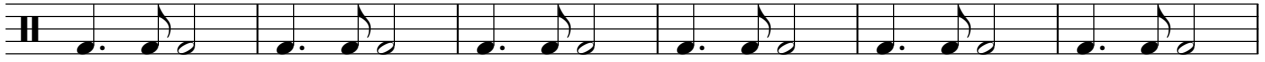

53

58

64

70

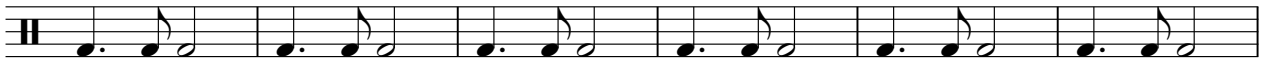

76

82

85

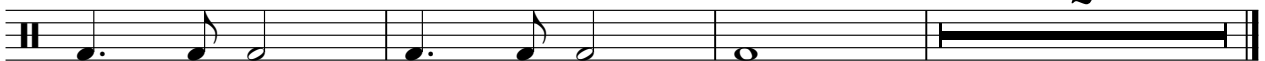

RIDE BELL

Terri Clark - When Boys meet girl

♩ = 118,999924

**46**

51

57

62

68

74

79

**2**

84

**3**

SNARE

Terri Clark - When Boys meet girl

♩ = 118,999924

8

14

20

26

32

38

44

49

55

V.S.

TOMS

Terri Clark - When Boys meet girl

♩ = 118,999924

3 25 7

38 7

49 15 7

73 7 5 3

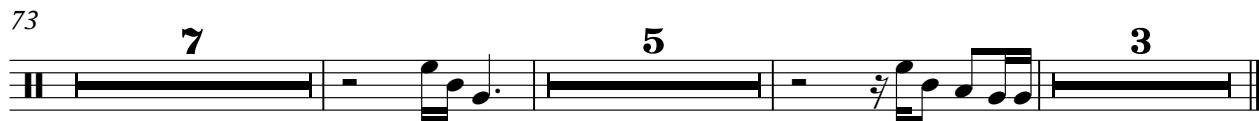

PIANO

Terri Clark - When Boys meet girl

♩ = 118,999924

6

13

20

26

34

41

47

55

60

66

73

80

85

PIANO 2

Terri Clark - When Boys meet girl

♩ = 118,999924

6

14

20

27

35

41

2

PIANO 2

47

56

65

72

79

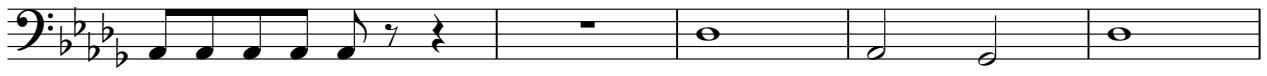

84

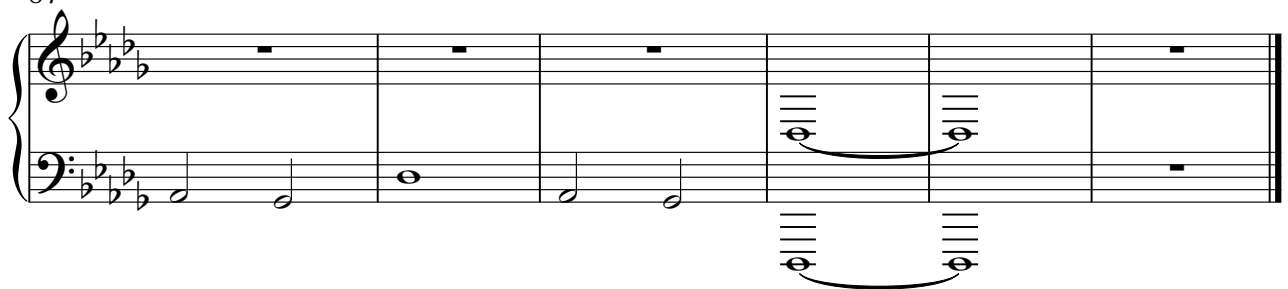

GUITAR-MUTES

Terri Clark - When Boys meet girl

♩ = 118,999924

10

12

14

16

18

28

49

54

58

62

25

# Terri Clark - When Boys meet girl

BASS

♩ = 118,999924

**5**

E  
B  
T  
A  
G  
D  
A  
B  
E  
A

4 4 4    4 4 4    ? ? ? ?    4 1 ? 4 4

10

T  
A  
B

4 6 4 2    4 4 4    4 4 4 1 ?    4 4 4 4 1 ?

16

T  
A  
B

4 4 4 1 ?    4 4 4    ? ? 4 4 1 ?    ? ? ? ? ?

21

T  
A  
B

4 4 1 ? 4    ? ? ? ? ? ?    ? ? ? ?    ? ? ? ? ?

26

T  
A  
B

? 4 4 4    ? ? ?    4 1 ? 4    4 6 4 2

32

T  
A  
B

4 4 4 1 ?    4 4 4 6 1 2    4 4 4 4 1 ?    4 4 4 ? 4 4 4 1 ?

37

T  
A  
B

4 4 4 ? ? ?    ? ? 4 4 1 ?    ? ? ? ?    ? ? ? ? 4 4 1 ? 4

42

T  
A  
B

? ? ? ? ? ?    ? ? ? ?    ? ? ? ? ? ?    ? ? ? ? ?

47

T  
A  
B

4 4 4 1 ?    4 4 4    2 2 4 4    ? ? ? ? 3 6 1 2 2 2 2 2 1 6

52

T  
A  
B

4 4 4 4 4    ? ? 4 4    1 1 1 3 4 1    ? ? ? ? ? ? ? ? ? ? ? ? ? ?

V.S.

2 57

# BASS

T  
A  
B

? ? ? | ? ? ? ? | 4 4 1 ? 4 4 4 | ? ? ? ? ? ? | ? ? ? ? ? ?

62

T  
A  
B

? ? ? ? ? | ? ? ? ? 6 | 4 4 4 4 4 4 4 4 | 4 4 4 | ? ? ?

67

T  
A  
B

? ? ? | ? ? ? ? ? ? ? | ? ? ? | ? ? ? | ? ? ? ? ?

72

T  
A  
B

? ? ? ? ? ? ? ? | ? ? ? ? | ? ? ? ? | 4 1 ? 4 | ? ? ? ? ? ?

77

T  
A  
B

? ? ? | ? ? ? ? ? ? ? | ? ? ? ? ? ? | ? 4 4 4

82

T  
A  
B

? ? ? ? ? ? | ? ? ? ? | ? ? ? ? ? ? 1 ?

85

T  
A  
B

4 4 4 1 | ? ? ? ? ? ? | ? | ?

FIDDLE

Terri Clark - When Boys meet girl

♩ = 118,999924  
4

4

9

14

27

14

32

14

49

31

84

31

Terri Clark - When Boys meet girl

MELODY

♩ = 118,999924

8 2

14 3

18

23

28 3

34

38

42

47

52

V.S.

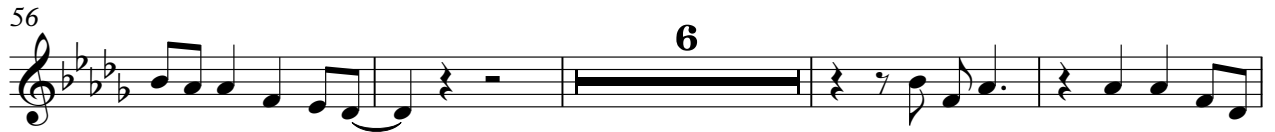

GUITAR-CLEAN

Terri Clark - When Boys meet girl

♩ = 118,999924

2

8

14

22

28

35

42

47

54

61

67

72

78

83

GUITAR-CLEAN

Terri Clark - When Boys meet girl

♩ = 118,999924

2

6

9

14

21

27

31

38

43

47

53

58

62

66

71

75

79

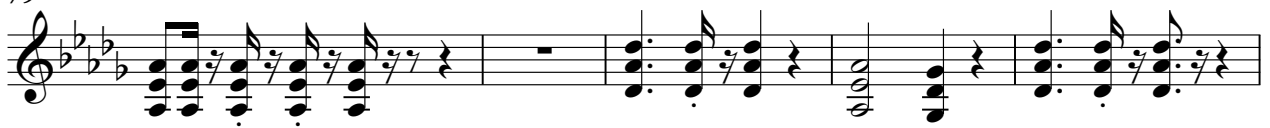

84

86

GUITAR-DIST

Terri Clark - When Boys meet girl

♩ = 118,999924

18

23

39

44

66

71

75

79

84

STEEL PEDAL

Terri Clark - When Boys meet girl

♩ = 118,999924

30

35

41

8

53

7

64

71

77

83