

Terri Clark - You're easy on The Eyes

♩ = 129,000076

Vocal

KEY C

Piano

♩ = 129,000076

Steel Guitar

Ovdr Guitar

Clean Guitar

Clean Guitar

Mandolin

Acou Guitar

Bass

Backup Vocals

4

KEY C

Mandolin

Acou Guitar

6

KEY C

Piano

Steel Guitar

Clean Guitar

Clean Guitar

Mandolin

Acou Guitar

Bass

8 3

KEY C

Piano

Steel Guitar

Ovdr Guitar

Clean Guitar

Clean Guitar

Mandolin

Acou Guitar

Bass

10

KEY C

Piano

Steel Guitar

Ovdr Guitar

Clean Guitar

Clean Guitar

Mandolin

Acou Guitar

Bass

11

KEY C

Piano

Steel Guitar

Ovdr Guitar

Clean Guitar

Clean Guitar

Mandolin

Acou Guitar

Bass

12

Vocal

KEY C

Piano

Steel Guitar

Ovdr Guitar

Clean Guitar

Clean Guitar

Mandolin

Acou Guitar

Bass

The musical score for page 6 includes the following parts:

13

Vocal

KEY C

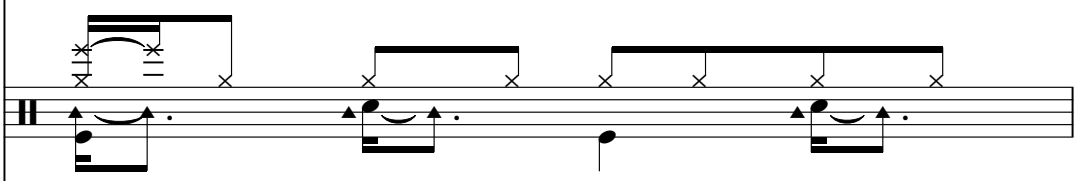

Piano

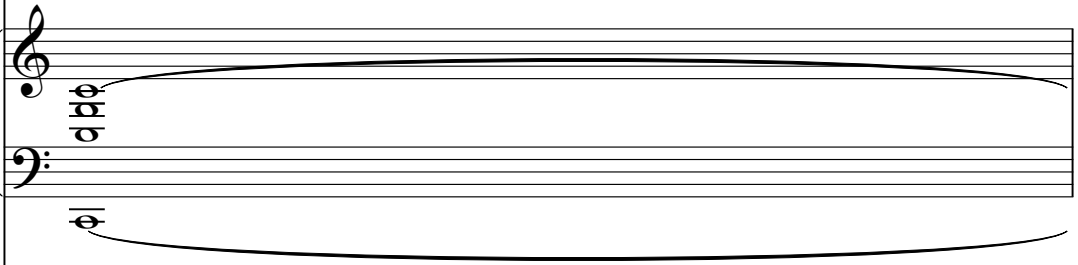

Clean Guitar

T		1				1		
A		0	0			0	2	0
B	3			3	3		3	3
	3		3	3	3	3	3	

Clean Guitar

T		1				1		
A		0	0			0	2	0
B	3			3	3		3	3
	3		3	3	3	3	3	

Mandolin

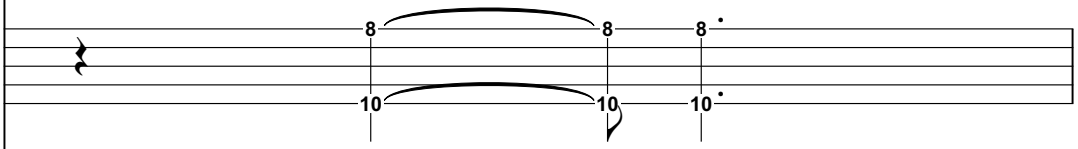

Acou Guitar

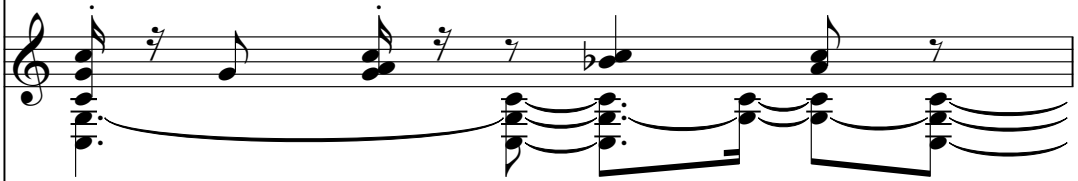

Bass

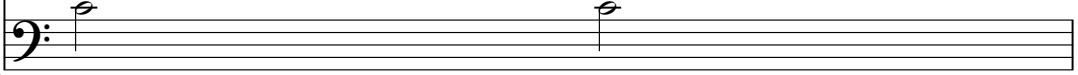

14

Vocal

KEY C

Piano

Clean Guitar

Clean Guitar

Mandolin

Acou Guitar

Bass

15

Vocal

KEY C

Piano

Clean Guitar

Clean Guitar

Mandolin

Acou Guitar

Bass

16

Vocal

KEY C

Piano

Clean Guitar

Clean Guitar

Mandolin

Acou Guitar

Bass

 - **Vocal**: Treble clef, featuring a melodic line with eighth and quarter notes.
 - **KEY C**: Treble clef, featuring a guitar-like accompaniment with chords and melodic fragments.
 - **Piano**: Grand staff (treble and bass clefs), featuring a harmonic accompaniment with chords and moving lines.
 - **Mandolin**: Treble clef, featuring a melodic line with eighth notes and slurs.
 - **Acou Guitar**: Treble clef, featuring a complex accompaniment with chords and melodic lines.
 - **Bass**: Bass clef, featuring a simple bass line with quarter notes.

17

Vocal

KEY C

Piano

Clean Guitar

Clean Guitar

Mandolin

Acou Guitar

Bass

18

Vocal

KEY C

Piano

Clean Guitar

Clean Guitar

Mandolin

Acou Guitar

Bass

20

KEY C

Piano

Steel Guitar

T
A
B

Clean Guitar

T
A
B

Clean Guitar

T
A
B

Mandolin

Acou Guitar

Bass

21

Vocal

KEY C

Piano

Steel Guitar

Clean Guitar

Clean Guitar

Mandolin

Acou Guitar

Bass

22

Vocal

KEY C

Piano

Steel Guitar

Clean Guitar

Clean Guitar

Mandolin

Acou Guitar

Bass

23

Vocal

KEY C

Piano

Steel Guitar

Clean Guitar

Clean Guitar

Mandolin

Acou Guitar

Bass

24

Vocal

KEY C

Piano

Steel Guitar

Clean Guitar

Clean Guitar

Mandolin

Acou Guitar

Bass

Detailed description of the musical score: The score is for page 17, starting at measure 24. It features seven instrumental parts and a vocal line. The Vocal line is in treble clef. The KEY C part is in a five-line staff with a C-clef. The Piano part is in grand staff (treble and bass clefs). The Steel Guitar part is a five-line staff with fret numbers 3, 0, 0, 1, 1, 0. The two Clean Guitar parts are five-line staves with fret numbers 1, 0, 0, 0, 0, 0 and 3, 3, 3, 3, 3, 3. The Mandolin part is a five-line staff with fret numbers 8, 10, 8, 10, 8. The Acou Guitar part is in treble clef with chords and single notes. The Bass part is in bass clef with single notes.

25

Vocal

KEY C

Piano

Clean Guitar

Clean Guitar

Mandolin

Acou Guitar

Bass

26

Vocal

KEY C

Piano

Clean Guitar

Clean Guitar

Mandolin

Acou Guitar

Bass

27

Vocal

KEY C

Piano

Clean Guitar

Clean Guitar

Mandolin

Acou Guitar

Bass

28

Vocal

KEY C

Piano

Steel Guitar

Clean Guitar

Clean Guitar

Mandolin

Acou Guitar

Bass

Backup Vocals

29

Vocal

KEY C

Piano

Steel Guitar

Ovdr Guitar

Clean Guitar

Clean Guitar

Mandolin

Acou Guitar

Bass

Backup Vocals

31

Vocal

KEY C

Piano

Steel Guitar

Ovdr Guitar

Clean Guitar

Clean Guitar

Mandolin

Acou Guitar

Bass

32

Vocal

KEY C

Piano

Steel Guitar

Ovdr Guitar

Clean Guitar

Clean Guitar

Mandolin

Acou Guitar

Bass

Backup Vocals

33

Vocal

KEY C

Piano

Steel Guitar

Ovdr Guitar

Clean Guitar

Clean Guitar

Mandolin

Acou Guitar

Bass

Backup Vocals

34

Vocal

KEY C

Piano

Steel Guitar

Ovdr Guitar

Clean Guitar

Clean Guitar

Mandolin

Acou Guitar

Bass

Backup Vocals

35

Vocal

KEY C

Piano

Steel Guitar

Ovdr Guitar

Clean Guitar

Clean Guitar

Mandolin

Acou Guitar

Bass

Backup Vocals

36

Vocal

KEY C

Piano

Steel Guitar

Ovdr Guitar

Clean Guitar

Clean Guitar

Mandolin

Acou Guitar

Bass

Backup Vocals

37

Vocal

KEY C

Piano

Steel Guitar

Ovdr Guitar

Clean Guitar

Clean Guitar

Mandolin

Acou Guitar

Bass

Backup Vocals

38

Vocal

KEY C

Piano

Steel Guitar

Ovdr Guitar

Clean Guitar

Clean Guitar

Mandolin

Acou Guitar

Bass

Backup Vocals

- Steel Guitar:** Displays fret numbers (0, 3) and a melodic line.
- Mandolin:** Features a melodic line with fret numbers (1, 8, 10, 3) and a rhythmic pattern.
- Acou Guitar:** Shows a complex melodic line with many beamed notes.

40

Vocal

KEY C

Piano

Steel Guitar

Ovdr Guitar

Clean Guitar

Clean Guitar

Mandolin

Acou Guitar

Bass

Backup Vocals

41

Vocal

KEY C

Piano

Steel Guitar

Ovdr Guitar

Clean Guitar

Clean Guitar

Mandolin

Acou Guitar

Bass

Backup Vocals

43

Vocal

KEY C

Piano

Steel Guitar

Clean Guitar

Clean Guitar

Mandolin

Acou Guitar

Bass

Backup Vocals

44

Vocal

KEY C

Piano

Steel Guitar

Clean Guitar

Clean Guitar

Mandolin

Acou Guitar

Bass

45

KEY C

Piano

Steel Guitar

Clean Guitar

Clean Guitar

Mandolin

Acou Guitar

Bass

46

Vocal

KEY C

Piano

Steel Guitar

Ovdr Guitar

Clean Guitar

Clean Guitar

Mandolin

Acou Guitar

Bass

47

Vocal

KEY C

Piano

Ovdr Guitar

Clean Guitar

Clean Guitar

Mandolin

Acou Guitar

Bass

Staff	String	Fret	String	Fret	String	Fret	String	Fret
1	T	1	A	0	B	3	T	1
	A	0	B	0	T	3	A	0
	B	3	T	3	A	2	B	3
2	T	1	A	0	B	3	T	1
	A	0	B	0	T	3	A	0
	B	3	T	3	A	2	B	3

48

Vocal

KEY C

Piano

Ovdr Guitar

Clean Guitar

Clean Guitar

Mandolin

Acou Guitar

Bass

1 0 0 1 0 1

3 3 3 3 3 3

3 3 3 3

1 0 0 1 0 1

3 3 3 3

3 3 3 3

8 8 8 8

10 10 10 10

49

Vocal

KEY C

Piano

Ovdr Guitar

Clean Guitar

Clean Guitar

Mandolin

Acou Guitar

Bass

- Clean Guitar (x2):** Two identical clean guitar parts. Each includes a guitar tab with fret numbers: T (1, 0), A (0, 0), and B (3, 3, 3, 3, 3). The notes are 1, 0, 2, 0.

50

Vocal

KEY C

Piano

Ovdr Guitar

Clean Guitar

Clean Guitar

Mandolin

Acou Guitar

Bass

51

Vocal

KEY C

Piano

Ovdr Guitar

Clean Guitar

Clean Guitar

Mandolin

Acou Guitar

Bass

52

Vocal

KEY C

Piano

Ovdr Guitar

Clean Guitar

Clean Guitar

Mandolin

Acou Guitar

Bass

- Vocal:** Melodic line with lyrics.
- KEY C:** Chordal accompaniment for the vocal line.
- Piano:** Accompanying piano part with a sustained bass note in the right hand.
- Ovdr Guitar:** Overdriven guitar part.
- Clean Guitar (two parts):** Two identical clean guitar parts with tablature. The tablature for the first part is:
T: 3 3 0 3 3
A: 4 4 0 4 4
B: 5 3 5 12 3 5
3 3 3 3 12 7 5
3 3 3 3 3 3 3 3 3 3 3 3
- Mandolin:** Mandolin part with fret numbers (8, 10) and slurs.
- Acou Guitar:** Acoustic guitar part with chords and melodic lines.
- Bass:** Bass line.

54

Vocal

KEY C

Piano

Steel Guitar

Ovdr Guitar

Clean Guitar

Clean Guitar

Mandolin

Acou Guitar

Bass

55

Vocal

KEY C

Piano

Steel Guitar

Ovdr Guitar

Clean Guitar

Clean Guitar

Mandolin

Acou Guitar

Bass

56

Vocal

KEY C

Piano

Steel Guitar

Ovdr Guitar

Clean Guitar

Clean Guitar

Mandolin

Acou Guitar

Bass

57

Vocal

KEY C

Piano

Steel Guitar

Ovdr Guitar

Clean Guitar

Clean Guitar

Mandolin

Acou Guitar

Bass

58

Vocal

KEY C

Piano

Steel Guitar

Ovdr Guitar

Clean Guitar

Clean Guitar

Mandolin

Acou Guitar

Bass

59

Vocal

KEY C

Piano

Ovdr Guitar

Clean Guitar

Clean Guitar

Mandolin

Acou Guitar

Bass

60

Vocal

KEY C

Piano

Clean Guitar

Clean Guitar

Mandolin

Acou Guitar

Bass

61

Vocal

KEY C

Piano

Steel Guitar

Clean Guitar

Clean Guitar

Mandolin

Acou Guitar

Bass

62

Vocal

KEY C

Piano

Steel Guitar

Clean Guitar

Clean Guitar

Mandolin

Acou Guitar

Bass

Backup Vocals

63

Vocal

KEY C

Piano

Steel Guitar

Ovdr Guitar

Clean Guitar

Clean Guitar

Mandolin

Acou Guitar

Bass

Backup Vocals

65

Vocal

KEY C

Piano

Steel Guitar

Ovdr Guitar

Clean Guitar

Clean Guitar

Mandolin

Acou Guitar

Bass

66

Vocal

KEY C

Piano

Steel Guitar

Ovdr Guitar

Clean Guitar

Clean Guitar

Mandolin

Acou Guitar

Bass

Backup Vocals

67

Vocal

KEY C

Piano

Steel Guitar

Ovdr Guitar

Clean Guitar

Clean Guitar

Mandolin

Acou Guitar

Bass

Backup Vocals

68

Vocal

KEY C

Piano

Steel Guitar

Ovdr Guitar

Clean Guitar

Clean Guitar

Mandolin

Acou Guitar

Bass

Backup Vocals

69

Vocal

KEY C

Piano

Steel Guitar

Ovdr Guitar

Clean Guitar

Clean Guitar

Mandolin

Acou Guitar

Bass

Backup Vocals

70

Vocal

KEY C

Piano

Steel Guitar

Ovdr Guitar

Clean Guitar

Clean Guitar

Mandolin

Acou Guitar

Bass

Backup Vocals

71

Vocal

KEY C

Piano

Steel Guitar

Ovdr Guitar

Clean Guitar

Clean Guitar

Mandolin

Acou Guitar

Bass

Backup Vocals

72

Vocal

KEY C

Piano

Steel Guitar

Ovdr Guitar

Clean Guitar

Clean Guitar

Mandolin

Acou Guitar

Bass

Backup Vocals

74

Vocal

KEY C

Piano

Steel Guitar

Ovdr Guitar

Clean Guitar

Clean Guitar

Mandolin

Acou Guitar

Bass

Backup Vocals

75

Vocal

KEY C

Piano

Steel Guitar

Ovdr Guitar

Clean Guitar

Clean Guitar

Mandolin

Acou Guitar

Bass

76

Vocal

KEY C

Steel Guitar

Ovdr Guitar

Clean Guitar

Clean Guitar

Mandolin

Acou Guitar

Bass

Backup Vocals

77

Vocal

KEY C

Piano

Steel Guitar

Ovdr Guitar

Clean Guitar

Clean Guitar

Mandolin

Acou Guitar

Bass

Backup Vocals

78

Vocal

KEY C

Piano

Steel Guitar

Ovdr Guitar

Clean Guitar

Clean Guitar

Mandolin

Acou Guitar

Bass

79

KEY C

Piano

Steel Guitar

Ovdr Guitar

Clean Guitar

Clean Guitar

Mandolin

Acou Guitar

Bass

80 67

KEY C

Piano

Steel Guitar

Ovdr Guitar

Clean Guitar

Clean Guitar

Mandolin

Acou Guitar

Bass

81

KEY C

Piano

Steel Guitar

Ovdr Guitar

Clean Guitar

Clean Guitar

Mandolin

Acou Guitar

Bass

82

KEY C

Piano

Steel Guitar

Ovdr Guitar

Clean Guitar

Clean Guitar

Mandolin

Acou Guitar

Bass

Detailed description of the musical score: The score is for measures 82 through 86. The KEY C part shows a sequence of chords: C major, F major, C major, and G major. The Piano part features a flowing melody in the right hand and a supporting bass line in the left hand. The Steel Guitar part has a TAB with fret numbers 0, 0, 3, 3. The Ovdr Guitar part has a melodic line with a flat sign. The two Clean Guitar parts have TABs with fret numbers 7, 3, 2, 1, 1, 4, 1. The Mandolin part has fret numbers 8 and 10. The Acou Guitar part has a melodic line with a flat sign. The Bass part has a rhythmic bass line with a flat sign.

83

KEY C

Piano

Steel Guitar

Ovdr Guitar

Clean Guitar

Clean Guitar

Mandolin

Acou Guitar

Bass

84

Vocal

KEY C

Piano

Steel Guitar

Ovdr Guitar

Clean Guitar

Clean Guitar

Mandolin

Acou Guitar

Bass

Backup Vocals

85

Vocal

KEY C

Piano

Steel Guitar

Ovdr Guitar

Clean Guitar

Clean Guitar

Mandolin

Acou Guitar

Bass

Backup Vocals

87

Vocal

KEY C

Piano

Steel Guitar

Ovdr Guitar

Clean Guitar

Clean Guitar

Mandolin

Acou Guitar

Bass

88

Vocal

KEY C

Piano

Steel Guitar

Ovdr Guitar

Clean Guitar

Clean Guitar

Mandolin

Acou Guitar

Bass

Backup Vocals

89

Vocal

KEY C

Piano

Steel Guitar

Ovdr Guitar

Clean Guitar

Clean Guitar

Mandolin

Acou Guitar

Bass

Backup Vocals

90

Vocal

KEY C

Piano

Steel Guitar

Ovdr Guitar

Clean Guitar

Clean Guitar

Mandolin

Acou Guitar

Bass

Backup Vocals

91

92

Vocal

KEY C

Piano

Steel Guitar

Ovdr Guitar

Clean Guitar

Clean Guitar

Mandolin

Acou Guitar

Bass

Backup Vocals

93

Vocal

KEY C

Piano

Steel Guitar

Ovdr Guitar

Clean Guitar

Clean Guitar

Mandolin

Acou Guitar

Bass

Backup Vocals

94

Vocal

KEY C

Piano

Steel Guitar

Ovdr Guitar

Clean Guitar

Clean Guitar

Mandolin

Acou Guitar

Bass

Backup Vocals

96

Vocal

KEY C

Piano

Steel Guitar

Ovdr Guitar

Clean Guitar

Clean Guitar

Mandolin

Acou Guitar

Bass

Backup Vocals

97

Vocal

KEY C

Piano

Steel Guitar

Ovdr Guitar

Clean Guitar

Clean Guitar

Mandolin

Acou Guitar

Bass

- Piano:** A grand piano part in treble and bass clefs, providing harmonic support.

98

Vocal

KEY C

Steel Guitar

Clean Guitar

Clean Guitar

Mandolin

Acou Guitar

Bass

Backup Vocals

99

Vocal

KEY C

Piano

Ovdr Guitar

Clean Guitar

Clean Guitar

Mandolin

Acou Guitar

Bass

Backup Vocals

100

Vocal

KEY C

Piano

Steel Guitar

Ovdr Guitar

Clean Guitar

Clean Guitar

Mandolin

Acou Guitar

Bass

101

Vocal

KEY C

Piano

Steel Guitar

Ovdr Guitar

Clean Guitar

Mandolin

Acou Guitar

Bass

Backup Vocals

103

Vocal

KEY C

Piano

Steel Guitar

Ovdr Guitar

Clean Guitar

Clean Guitar

Mandolin

Acou Guitar

Bass

Backup Vocals

104

Vocal

KEY C

Piano

Steel Guitar

Ovdr Guitar

Clean Guitar

Clean Guitar

Mandolin

Acou Guitar

Bass

105

KEY C

Piano

Steel Guitar

Ovdr Guitar

Clean Guitar

Clean Guitar

Mandolin

Acou Guitar

Bass

- Steel Guitar:** Provides a harmonic accompaniment with a tablature of 3 on the top string and 0 on the others.
- Ovdr Guitar:** Plays a sustained, high-pitched note.
- Mandolin:** Plays a melodic line with notes at the 8th and 10th frets, including slurs and accents.

106

KEY C

Piano

Steel Guitar

Ovdr Guitar

Clean Guitar

Clean Guitar

Mandolin

Acou Guitar

Bass

107

KEY C

Piano

Steel Guitar

Ovdr Guitar

Clean Guitar

Clean Guitar

Acou Guitar

Bass

Vocal

Terri Clark - You're easy on The Eyes

♩ = 129,000076

11

15

19

24

28

33

38

41

2

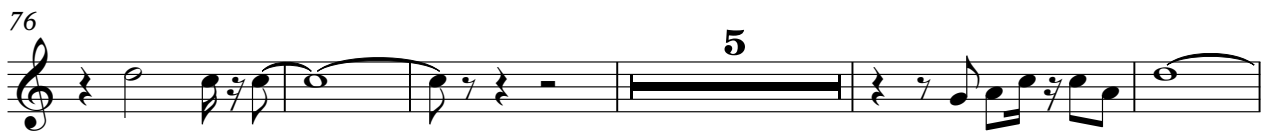
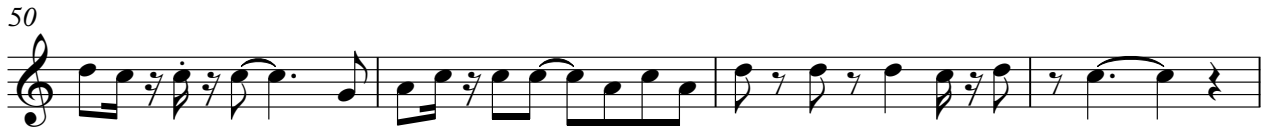

95

100

KEY C

Terri Clark - You're easy on The Eyes

♩ = 129,000076

V.S.

50

53

56

59

62

64

66

68

70

72

V.S.

74

76

78

80

82

84

86

88

90

92

94

96

98

100

103

105

107

Piano

Terri Clark - You're easy on The Eyes

♩ = 129,000076

6

10

14

16

19

22

V.S.

25

28

31

36

41

46

49

52

55

58

61

64

68

73

78

80

82

84

87

92

97

101

105

Terri Clark - You're easy on The Eyes

Steel Guitar

♩ = 129,000076

5

D										
T										
A										
G										
B										
D										

12

7

T										
A										
B										

24

3

T										
A										
B										

34

T										
A										
B										

43

7

T										
A										
B										

55

2

T										
A										
B										

63

T										
A										
B										

71

T										
A										
B										

80

T										
A										
B										

86

T										
A										
B										

V.S.

2
94

Steel Guitar

T	3	0	0	3	0	3	0	0
A	3	0	0	3	0	3	0	0
B								

103

T	3	3	3	3	3	3	3	3
A	0	0	0	0	3	3	3	3
B								

107

T	3	3	3	3				
A	0	0	0	0				
B								

♩ = 129,000076

7

13 16

33

40 3

48

54

60 3

68

72

Terri Clark - You're easy on The Eyes

Clean Guitar

♩ = 129,000076

6

E																			
B																			
G																			
D																			
A																			
E																			

11

E																			
B																			
G																			
D																			
A																			
E																			

15

E																			
B																			
G																			
D																			
A																			
E																			

18

E																			
B																			
G																			
D																			
A																			
E																			

21

E																			
B																			
G																			
D																			
A																			
E																			

24

E																			
B																			
G																			
D																			
A																			
E																			

27

E																			
B																			
G																			
D																			
A																			
E																			

30

E																			
B																			
G																			
D																			
A																			
E																			

34

E																			
B																			
G																			
D																			
A																			
E																			

38

E																			
B																			
G																			
D																			
A																			
E																			

V.S.

T	3	1	1	1	1	1	1	1	1	1	1	1	1
A	0	3	3	2	0	0	0	0	0	2	3	3	2
B	0	0	0	3	3	3	3	3	3	3	3	3	3

46

T	1	1	1	1	1	1	1	1	1	1	1	1	1
A	0	2	2	2	2	2	2	0	0	0	0	0	0
B	3	3	3	3	3	3	3	3	3	3	3	3	3

49

T	1	1	1	2	0	1	0	0	1	0	0	0	0
A	0	0	0	2	0	0	0	0	0	0	0	0	0
B	3	3	3	3	3	3	3	3	3	3	3	3	3

52

T	3	3	0	3	3	3	1	1	1	1	0	20	20	20	20	20	20
A	4	4	0	4	4	4	3	1	1	1	13	0	0	0	0	0	0
B	5	5	5	12	3	5	3	1	2	8	10	3	20	20	20	20	20

55

T	1	1	2	0	1	0	0	1	1	1	1	1	1
A	0	0	2	0	0	0	0	0	2	0	0	0	2
B	3	3	3	3	3	3	3	3	3	3	3	3	3

58

T	1	1	1	0	0	4	4	3	3	3	3	3	3
A	0	0	0	0	0	2	2	3	2	3	3	3	0
B	3	3	3	3	3	1	1	1	1	1	1	1	3

61

T	3	3	3	3	0	0	1	1	1	1	1	1	1
A	3	3	3	3	0	0	1	1	1	1	6	1	1
B	3	3	3	3	3	3	3	2	3	3	3	3	3

64

T	1	1	1	1	1	1	1	1	1	1	3	3	3	3	3
A	0	0	0	3	0	0	0	0	0	3	0	0	0	0	0
B	3	3	3	3	3	3	3	3	3	3	3	3	3	3	3

68

T	3	3	1	1	1	1	1	1	1	1	1	1	1
A	0	0	3	3	3	3	3	3	3	3	3	3	3
B	3	3	1	1	3	3	3	3	3	3	3	3	3

72

T	1	1	1	3	3	3	3	3	3	3	1	1	1	1	1	1	1
A	3	3	3	0	0	0	0	0	0	0	0	0	0	0	0	0	0
B	3	3	3	3	3	3	3	3	3	3	3	3	3	3	3	3	3

	3 3 3	3 3 8 3 3 8 3	3 1 1 1 1	3 8 6 6	6 11 3 13 11 8 3
T	0 0 0		4 4 4		
A	0 0 0				
B	3 3 3				

81

	8 3 8 3 7	7 3 2 1 1	8 6 3 3	1 1 4 1 1 4
T				
A				3 0 3
B				

85

	1 1 1	1 1 1 1	1 1 1	1 1 1 1
T	0 0 0	0 0 0 3 0	0 0 0 0	0 0 0 3 0
A				
B	3 3 3	3 3 3 3	3 3 3 3	3 3 3 3

89

	3 3 3 3 3	3 3 1 1	1 1	1 1 1 1
T	0 0 0 0 0	0 0 0 3 3	0 0 0	0 0 0 0 0
A	2 0 0 0 0	0 0 0 3 3		
B	5 3 3 3 3	3 1 1	3 3 3	3 3 3 3 3 3 3

93

	1 1 1	1 1 1	3 3 3 3 3	3 3 3 3
T	1 1 1	1 1 1	0 0 0 0 0	0 0 0 0 0
A	3 3 3 3 3	3 3 3 3 3		
B	1 1 1 1 1	1 1 1 1 1	3 3 3	3 3 3

97

	1 1 1 1 1 1 1 1	3 3 3	1 1	1 1 1 1
T	1 1 1 1 1 1 1 1	0 0 0	0 0 0	0 0 0 3 0
A				
B	3 3 3 3 3	3 3 3	3 3 3 3 3 3	3 3 3 3

101

	1 1 1 1	3 4	1 1 1	1 1 1 1 1 1
T	1 1 1 1	0 0 0 0	3 3 2	0 3 0 0 0 2
A	3 3 3 3	0 0 0 0		
B	3 3 3 3	3 3	3 3 3	3 3 3 3 3 3

105

	1 1 1	1 1 1 1	1	1	1	1
T	3 3 2	0 2 2 2 2	0	0	0	0
A		3 3 3 3				
B	3 3 3	3 3 3 3	3	3	3	3

T	3				1	1	1		1	1	1	1	1	1		1	1	1
A	0	0	0		3	3	2		0	0	0	0	0	2		3	3	2
B	3		3		3		3		3	3	3	3	3	3		3		3

46

T	1		1	1	1	1		1		1		1		1		1		1
A	0		2	2	2	2		0	0	0		0		0	0	0		0
B	3	3	3		3		3		3	3	2	3	3		3		3	3

49

T	1	1		1		2	0		1	0		1	0		4		4	
A	0	0		0		2	0		0	0		0	0		2		2	
B	3		3	3	3	3		3	3	3	3	3	3	3	3		3	

52

T	3		3	0	3	3		3		3	1		0		1	1	1	1
A	4		4	0	4	4		3		3	3		3	0	2	2	2	2
B	5	3		5	12	3	5		3	3	3	3	3	3	3	3	3	3

55

T	1		1		2	0		1	0		1	1		1	0		1	2
A	0		0		2	0		0	0		0	2		0	0		0	2
B	3		3	3	3	3		3	3	3	3	3	3	3	3	3	3	3

58

T	1		1	1		0	0		4		4		3		3		3	
A	0	0		0	0	0		2	3		2	3	3	3	4		4	0
B	3		3	3	3	3		1		1	1	1	1	3		3	3	3

61

T	3		3	3		0	0	0		1	1	1	1		1		1	
A	1		1	1	2		0	0		3	0	2	2	2		3		0
B	3		3	3	3		3	3		3	0	0	0	3		3		3

64

T	1		1	1		1	1	1		1	1	1		1		3	3	3
A	0	0		3	0		0	0	0		0	0	3	0		2	0	0
B	3		3	3		3	3	3	3		3	3	3	3		3	3	3

68

T	3	3		1	1		1		1	1	1	1		1		1	1	1
A	0	0		0	3	3		0	0	0	0	0	0		2		3	3
B	3		3	1	1		3		3	3	3	3	3	3	3		3	3

72

T	1		1	1		3	3	3	3	3		3	3		1	1	1	1
A	3		3	3	3		0	0	0	0		0	0	0		3	3	3
B	1	1	1	1	1		3		3	3		3	3	3		1		1

	3	3	3	3	3	8	3	3	8	3	3	1	1	1	1	3	8	6	6	6	11	3	13	11	8	3
T		0	0	0								4	4	4												
A	0	0	0	0																						
B	3	3	3																							

81

	8	3	8	3	7	7	3	2	1	1	8	6	3	3	1	1	1	1	1	4	1	1	4		
T					11																				
A																									
B																									

85

	1	1	1	1	1	1	1	1	1	1	1	1	1	1	1			
T		0	0	0	0	0	0	3	0	0	0	0	0	0	0	0	3	0
A	3	3	3	3	3	3	3	3	3	3	3	3	3	3	3	3	3	3
B																		

89

	3	3	3	3	3	3	3	1	1	1	1	1	1	1	1					
T																				
A	2	0	0	0	0	0	0	0	3	3	0	0	0	0	0	0	0	0	0	0
B	5	3	3	3	3	3	3	1	1	3	3	3	3	3	3	3	3	3	3	3

93

	1	1	1	1	1	1	3	3	3	3	3	3	3	3	3
T															
A	2	3	3	3	3	3	3	3	3	3	3	0	0	0	0
B	1	1	1	1	1	1	1	1	1	1	3	3	3	3	

97

	1	1	1	1	1	1	1	1	3	3	3	1	1	1	1	1	
T																	
A									0	0	0	0	0	0	0	3	0
B	3	3	3	3	3	3	3	3	3	3	3	3	3	3	3	3	3

101

2

									1	1	1	1	1	1	1	1	1	1	1	
T	-----																			
A	-----								3	3	2	0	3	0	0	0	2	3	3	2
B	3	3	3	3	3	3	3	3	3	3	3	3	3	3	3	3	3	3		

106

	1	1	1	1	1	1	1	1	1	1	1	1	1
T													
A	0	2	2	2	2	0	0	0	0	0	0	0	0
B	3	3	3	3	3	3	3	3	3	3	3	3	

Terri Clark - You're easy on The Eyes

Mandolin

♩ = 129,000076

2

7

11

16

20

24

28

32

36

40

V.S.

Mandolin

45

50

54

58

62

66

70

74

79

82

Mandolin

85

89

93

97

101

104

♩ = 129,000076

4

7

10

12

14

16

18

20

22

24

V.S.

26

28

31

34

37

40

44

46

48

50

V.S.

101

104

106

Terri Clark - You're easy on The Eyes

Bass

♩ = 129,000076

5

11

17

22

27

32

36

40

45

51

V.S.

97

Bass

100

104

107

Terri Clark - You're easy on The Eyes

Backup Vocals

♩ = 129,000076

27

32

37

42

18

64

69

74

3

6

84

90

94

2

Backup Vocals

98

3 2 3 8