

Nickel Creed Band - Don't fence me in

♩ = 122,000069

clarinet

clarinet

drum

drum

gtrsteel

gtrjazz

gtrclean

gtrhrmnx

fingrbass

pianogrđ

5

clarinet

clarinet

drum

drum

gtrsteel

gtrjazz

gtrclean

fingrbass

pianogrđ

8

clarinet
clarinet
drum
drum
gtrsteel
gtrjazz
gtrclean
fingrbass
pianogrd

11

clarinet
clarinet
drum
drum
gtrsteel
gtrjazz
gtrclean
fingrbass
pianogrd

14

clarinet

clarinet

drum

drum

gtrsteel

gtrjazz

gtrclean

fingrbass

pianogrd

17

clarinet

clarinet

drum

drum

gtrsteel

gtrjazz

gtrclean

fingrbass

pianogrd

20 ♩ = 122,000069

clarinet
clarinet
drum
drum
gtrsteel
gtrjazz
gtrclean
fingrbass
pianogrnd

23

clarinet
clarinet
drum
drum
gtrsteel
gtrjazz
gtrclean
fingrbass
pianogrnd

26

clarinet

clarinet

drum

drum

gtrsteel

gtrjazz

gtrclean

fingrbass

pianogrd

29

clarinet

clarinet

drum

drum

gtrsteel

gtrjazz

gtrclean

fingrbass

pianogrd

32

clarinet
clarinet
drum
drum
gtrsteel
gtrjazz
gtrclean
fingrbass
pianogr

35

clarinet
clarinet
drum
drum
gtrsteel
gtrjazz
gtrclean
fingrbass
pianogr

♩ = 122,000069

38

clarinet
clarinet
drum
drum
gtrsteel
gtrjazz
gtrclean
fingrbass
pianogrd

♩ = 122,000069

42

clarinet
clarinet
drum
drum
gtrsteel
gtrjazz
gtrclean
fingrbass
pianogrd

45

clarinet

clarinet

drum

drum

gtrsteel

gtrjazz

gtrclean

fingrbass

pianogr

48

clarinet

clarinet

drum

drum

gtrsteel

gtrjazz

gtrclean

fingrbass

pianogr

51

clarinet

clarinet

drum

drum

gtrsteel

gtrjazz

gtrclean

fingrbass

pianogrd

54

clarinet

clarinet

drum

drum

gtrsteel

gtrjazz

gtrclean

fingrbass

pianogrd

57 $\text{♩} = 122,000069$

clarinet
clarinet
drum
drum
gtrsteel
gtrjazz
gtrclean
fingrbass
pianogr

60

clarinet
clarinet
drum
drum
gtrsteel
gtrjazz
gtrclean
fingrbass
pianogr

63

clarinet
clarinet
drum
drum
gtrsteel
gtrjazz
gtrclean
fingrbass
pianogr

66

clarinet
clarinet
drum
drum
gtrsteel
gtrjazz
gtrclean
fingrbass
pianogr

69

clarinet

clarinet

drum

drum

gtrsteel

gtrjazz

gtrclean

fingrbass

pianogrd

3

72

clarinet

clarinet

drum

drum

gtrsteel

gtrjazz

gtrclean

fingrbass

pianogrd

3

75

Nickel Creed Band - Don't fence me in

clarinet

♩ = 122,000069

4

8

12

16

19

23

27

31

35

40

♩ = 122,000069

♩ = 122,000069

V.S.

44

48

52

56

$\text{♩} = 122,000069$

61

65

69

6

Nickel Creed Band - Don't fence me in

clarinet

♩ = 122,000069

4

8

12

16

19

♩ = 122,000069

23

27

31

35

♩ = 122,000069

40

V.S.

45

49

53

57

$\text{♩} = 122,000069$

62

66

70

Nickel Creed Band - Don't fence me in

drum

♩ = 122,000069

5

6 3

8

11

14

17

♩ = 122,000069

20

23

26

29

V.S.

drum

32

35

38

41

44

47

50

53

56

59

$\text{♩} = 122,000069$

$\text{♩} = 122,000069$

62 drum 3

65

68

71

74 2

drum

Nickel Creed Band - Don't fence me in

♩ = 122,000069

7

13

19

♩ = 122,000069

25

31

37

♩ = 122,000069

43

49

55

♩ = 122,000069

V.S.

2

drum

61

67

72

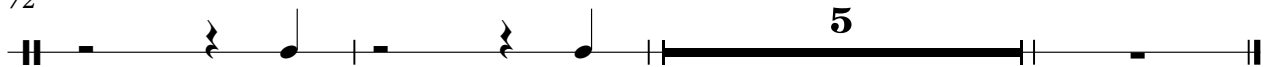

Nickel Creed Band - Don't fence me in

gtrsteel

♩ = 122,000069

3

5

8

11

14

17

20

23

26

V.S.

♩ = 122,000069

57

60

63

66

69

71

74

76

Nickel Creed Band - Don't fence me in

gtrjazz

♩ = 122,000069

7

13

18

23

28

33

37

42

47

3

V.S.

51

55

♩ = 122,000069

60

65

70

74

gtrclean

Nickel Creed Band - Don't fence me in

♩ = 122,000069

4

8

12

16

20

♩ = 122,000069

24

28

32

36

♩ = 122,000069

V.S.

40

44

48

52

♩ = 122,000069

56

60

64

68

72

75

gtrhrmnx

Nickel Creed Band - Don't fence me in

♩ = 122,000069 ♩ = 122,000069 ♩ = 122,000069

19 **19** **19**

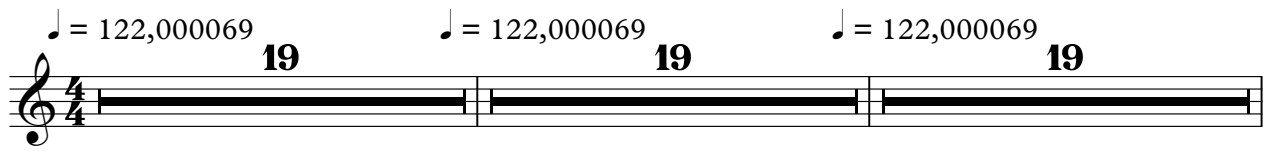

58 ♩ = 122,000069

18

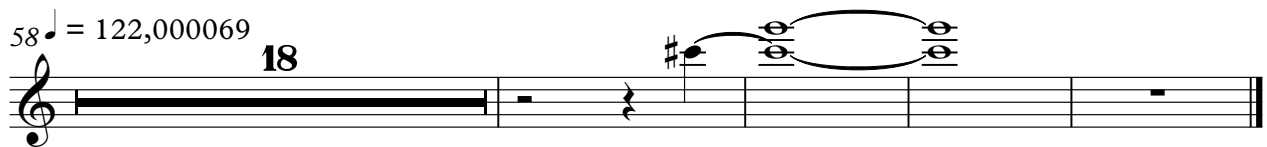

Nickel Creed Band - Don't fence me in

fingrbass

♩ = 122,000069

6

10

14

18

♩ = 122,000069

21

25

29

33

37

♩ = 122,000069

V.S.

41

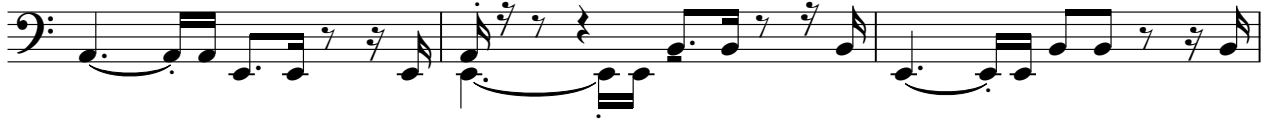

44

48

52

56

♩ = 122,000069

60

64

68

71

74

pianogrđ

Nickel Creed Band - Don't fence me in

♩ = 122,000069

5

9

14

18

22

26

30

34

38

♩ = 122,000069

V.S.

43

47

51

55

♩ = 122,000069

59

64

69

73

75