

Renovators - Blues Country

♩ = 130,000137

Percussion

Jazz Guitar

Electric Guitar

Electric Guitar

Electric Guitar

Upright Bass

Pad 6 (Metallic)

♩ = 130,000137

Sarangi

Solo

Solo

4

Perc.

E. Gtr.

E. Gtr.

U. Bass

Solo

2

6

8

11

Perc.

J. Gtr.

E. Gtr.

E. Gtr.

U. Bass

Pad 6

Solo

Solo

14

Perc.

E. Gtr.

E. Gtr.

U. Bass

Sar.

Solo

Solo

17

Perc. J. Gtr. E. Gtr. U. Bass Pad 6 Sar. Solo Solo

19

Perc. J. Gtr. E. Gtr. U. Bass Pad 6 Sar. Solo Solo

22

Perc.

J. Gtr.

E. Gtr.

E. Gtr.

U. Bass

Pad 6

Sar.

Solo

Solo

25

Perc.

J. Gtr.

E. Gtr.

E. Gtr.

U. Bass

Pad 6

Solo

Solo

28

Perc.

E. Gtr.

E. Gtr.

U. Bass

Sar.

Solo

31

Perc.

E. Gtr.

E. Gtr.

U. Bass

Sar.

Solo

Solo

34

37

40 Perc. 

J. Gtr. 

E. Gtr. 

E. Gtr. 

E. Gtr. 

U. Bass 

Pad 6 

Sar. 

Solo 

Solo 

42

Perc.

J. Gtr.

E. Gtr.

E. Gtr.

E. Gtr.

U. Bass

Pad 6

Solo

Solo

45

Perc.

J. Gtr.

E. Gtr.

E. Gtr.

E. Gtr.

U. Bass

Pad 6

Solo

Solo

48

Perc.

J. Gtr.

E. Gtr.

E. Gtr.

E. Gtr.

U. Bass

Pad 6

Solo

Solo

50

Perc.

E. Gtr.

E. Gtr.

E. Gtr.

U. Bass

Solo

Solo

52

54

57

Perc.

J. Gtr.

E. Gtr.

E. Gtr.

E. Gtr.

U. Bass

Pad 6

Solo

Solo

60

Perc.

J. Gtr.

E. Gtr.

E. Gtr.

E. Gtr.

U. Bass

Pad 6

Sar.

Solo

63

66

69

Perc. J. Gtr. E. Gtr. E. Gtr. U. Bass Pad 6 Sar. Solo

72

Perc. J. Gtr. E. Gtr. E. Gtr. U. Bass Pad 6 Sar. Solo Solo

75

78

81

Perc.

E. Gtr.

E. Gtr.

U. Bass

Sar.

Solo

83

Perc.

E. Gtr.

E. Gtr.

U. Bass

Sar.

Solo

85

87

89

Perc.

E. Gtr.

E. Gtr.

U. Bass

Sar.

Solo

91

Perc.

E. Gtr.

E. Gtr.

U. Bass

Sar.

Solo

Musical score for Percussion, J. Gtr., E. Gtr., U. Bass, Pad 6, Sar., and Solo. The score is in G major (one sharp) and 4/4 time. The Percussion part features a complex rhythmic pattern with accents. The J. Gtr. part is mostly silent. The E. Gtr. part includes a triplet of chords. The U. Bass part has a melodic line with a long note. The Pad 6 part is silent. The Sar. part has a rhythmic pattern. The Solo part includes triplets and a melodic line.

Renovators - Blues Country

Percussion

♩ = 130,000137

V.S.

Percussion

40

43

47

51

55

58

61

65

69

73

Percussion

77

81

85

89

93

95

♩ = 130,000137

8

13

21

37

42

47

53

61

69

76

17

8

♩ = 130,000137

4

7

10

12

14

17

19

22

24

49

51

54

56

58

60

62

65

67

70

72

75

78

81

84

87

90

93

Renovators - Blues Country

Electric Guitar

♩ = 130,000137

2

8

24

35

38

41

45

48

51

54

19

77

2

2

2

Electric Guitar

85

90

92

Electric Guitar

Renovators - Blues Country

♩ = 130,000137

9

12

16

19

23

26

29

33

36

40

V.S.

43

47

50

54

57

60

64

67

71

74

21

Renovators - Blues Country

Upright Bass

♩ = 130,000137

3

7

11

15

19

23

27

31

35

39

V.S.

43

47

51

55

59

63

67

71

75

81

Upright Bass

85

89

93

Pad 6 (Metallic)

Renovators - Blues Country

♩ = 130,000137

8

13

3

21

11

37

42

47

3

53

2

61

3

69

76

17

Sarangi

Renovators - Blues Country

♩ = 130,000137

15 2

21

5

29

2

34

2

39

18

62

3

71

5

Sarangi

80

83

86

89

92

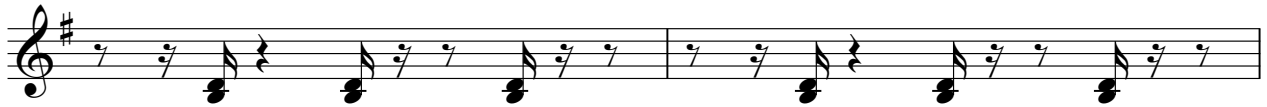

94

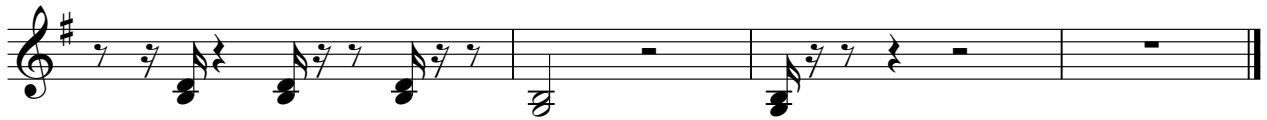

Renovators - Blues Country

Solo

♩ = 130,000137

4

6

6

3

3

6

3

3

3

3

V.S.

33

36

39

42

45

48

51

54

57

60

V.S.

4

Solo

90

6

92

3

94

3

Renovators - Blues Country

Solo

♩ = 130,000137

9 4

16

20 3

27 4

34 4

42 4

49 4

56 4

64

66 4

2

Solo

72

77

18
