

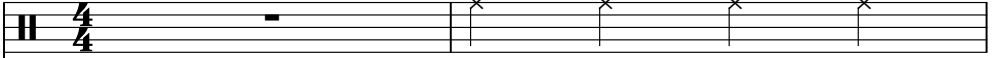
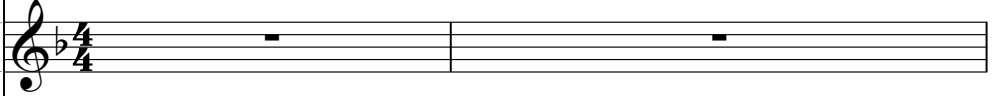
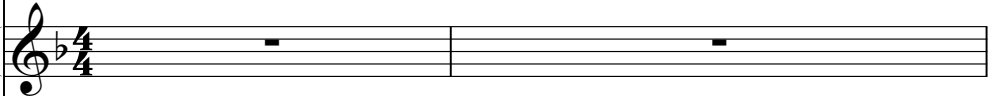

Tim McGraw - Can't be really gone

♩ = 54,000004

DRUMS 

STRINGS 

PIANO 

BASS 

STRINGS 

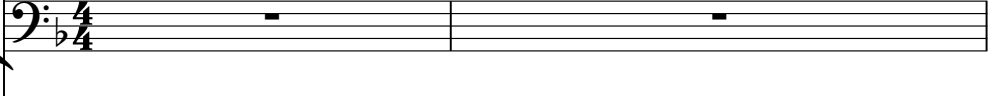
STRINGS 

PIANO-ELEC. 

♩ = 54,000004

BRIGHTNESS 

MELODY 

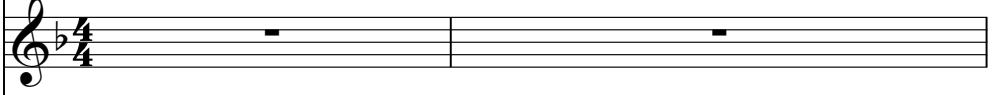
GUITAR-ACOU. 

GUITAR-CLEAN 

GUITAR-CLEAN 2 

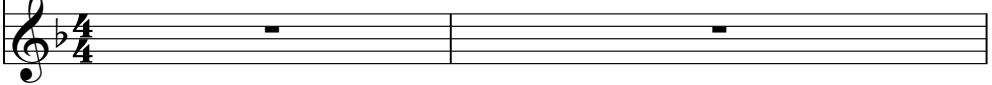
GUITAR-JAZZ 

3

DRUMS

PIANO

BASS

STRINGS

PIANO-ELEC.

GUITAR-ACOU.

GUITAR-CLEAN

4

DRUMS

PIANO

BASS

STRINGS

PIANO-ELEC.

GUITAR-ACOU.

GUITAR-CLEAN

5

DRUMS

PIANO

BASS

STRINGS

PIANO-ELEC.

GUITAR-ACOU.

GUITAR-CLEAN

GUITAR-CLEAN 2

The musical score for page 5 is written for a multi-instrument ensemble. The instruments and their parts are as follows:

6

DRUMS

PIANO

BASS

STRINGS

PIANO-ELEC.

MELODY

GUITAR-ACOU.

GUITAR-CLEAN

GUITAR-CLEAN 2

Continuation of the musical score for measures 8 and 9. The score includes staves for DRUMS, PIANO, MELODY, GUITAR-ACOU., and PIANO-2. The key signature is one flat (B-flat). The time signature is 4/4. The score shows a complex arrangement with multiple instruments playing simultaneously. A double bar line is present at the end of measure 8.

9

DRUMS

PIANO

MELODY

GUITAR-ACOU.

PIANO-2

10

DRUMS

PIANO

MELODY

GUITAR-ACOU.

PIANO-2

11

DRUMS

PIANO

MELODY

GUITAR-ACOU.

PIANO-2

12

DRUMS

PIANO

BASS

MELODY

GUITAR-ACOU.

PIANO-2

13

DRUMS

STRINGS

BASS

MELODY

GUITAR-ACOU.

PIANO-2

14

DRUMS

STRINGS

BASS

MELODY

GUITAR-ACOU.

PIANO-2

15

DRUMS

STRINGS

BASS

MELODY

GUITAR-ACOU.

PIANO-2

16

16

DRUMS

STRINGS

BASS

MELODY

GUITAR-ACOU.

PIANO-2

17

17 11

DRUMS

STRINGS

BASS

STRINGS

MELODY

GUITAR-ACOU.

PIANO-2

19

DRUMS

STRINGS

BASS

STRINGS

MELODY

GUITAR-ACOU.

PIANO-2

3

20

DRUMS

STRINGS

BASS

STRINGS

MELODY

GUITAR-ACOU.

PIANO-2

21

DRUMS

STRINGS

BASS

STRINGS

MELODY

GUITAR-ACOU.

PIANO-2

3

==

22

DRUMS

STRINGS

BASS

STRINGS

MELODY

GUITAR-ACOU.

PIANO-2

23

DRUMS

STRINGS

BASS

STRINGS

MELODY

GUITAR-ACOU.

PIANO-2

==

24

DRUMS

STRINGS

BASS

STRINGS

MELODY

GUITAR-ACOU.

PIANO-2

25

DRUMS

STRINGS

BASS

STRINGS

MELODY

GUITAR-ACOU.

PIANO-2

26

DRUMS

STRINGS

BASS

STRINGS

MELODY

GUITAR-ACOU.

PIANO-2

27

DRUMS

STRINGS

BASS

STRINGS

MELODY

GUITAR-ACOU.

PIANO-2

3

==

28

DRUMS

BASS

STRINGS

MELODY

GUITAR-ACOU.

PIANO-2

29

DRUMS

BASS

STRINGS

MELODY

GUITAR-ACOU.

PIANO-2

30

DRUMS

BASS

STRINGS

MELODY

GUITAR-ACOU.

PIANO-2

31

DRUMS

STRINGS

BASS

STRINGS

MELODY

GUITAR-ACOU.

GUITAR-JAZZ

PIANO-2

3

3

6

33

DRUMS

STRINGS

BASS

GUITAR-ACOU.

GUITAR-JAZZ

PIANO-2

3

34

DRUMS

STRINGS

BASS

MELODY

GUITAR-ACOU.

GUITAR-JAZZ

PIANO-2

35 19

DRUMS

STRINGS

BASS

MELODY

GUITAR-ACOU.

PIANO-2

36

DRUMS

STRINGS

BASS

MELODY

GUITAR-ACOU.

PIANO-2

37

DRUMS

MELODY

GUITAR-ACOU.

PIANO-2

38

DRUMS

BRIGHTNESS

MELODY

GUITAR-ACOU.

PIANO-2

39

DRUMS

BRIGHTNESS

MELODY

GUITAR-ACOU.

PIANO-2

40

DRUMS

BASS

BRIGHTNESS

MELODY

GUITAR-ACOU.

PIANO-2

==

41

DRUMS

STRINGS

BASS

BRIGHTNESS

MELODY

GUITAR-ACOU.

PIANO-2

43

DRUMS

STRINGS

BASS

MELODY

GUITAR-ACOU.

PIANO-2

44

DRUMS

PIANO

BASS

STRINGS

PIANO-ELEC.

GUITAR-ACOU.

GUITAR-CLEAN

- STRINGS:** The left hand plays a complex, multi-voiced texture with many notes, while the right hand has some chords and rests.

46

DRUMS

PIANO

BASS

STRINGS

PIANO-ELEC.

GUITAR-ACOU.

GUITAR-CLEAN

GUITAR-CLEAN 2

47

DRUMS

PIANO

BASS

STRINGS

PIANO-ELEC.

GUITAR-ACOU.

GUITAR-CLEAN

GUITAR-CLEAN 2

48

DRUMS

PIANO

BASS

STRINGS

PIANO-ELEC.

GUITAR-ACOU.

GUITAR-CLEAN

DRUMS

Tim McGraw - Can't be really gone

♩ = 54,000004

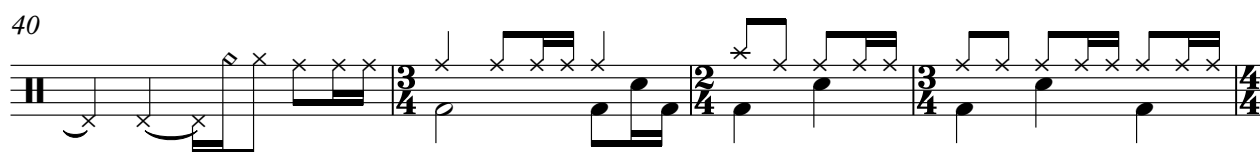
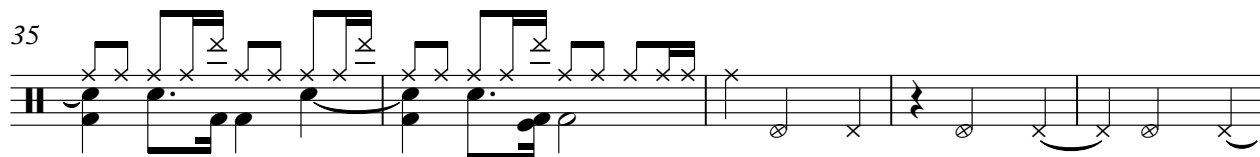
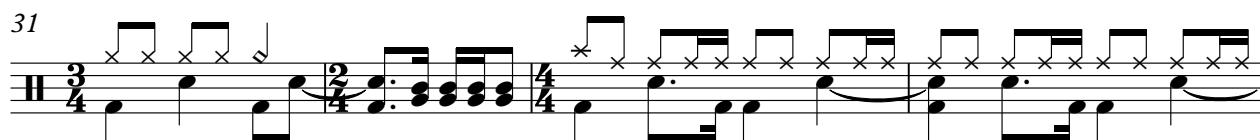
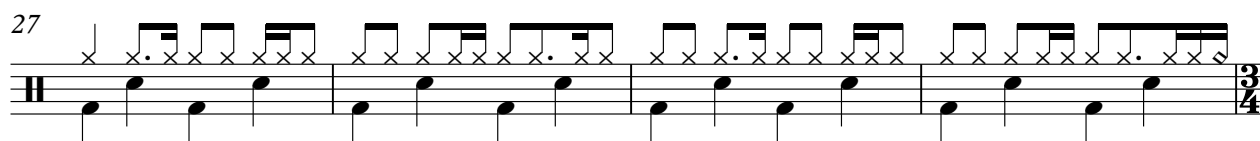
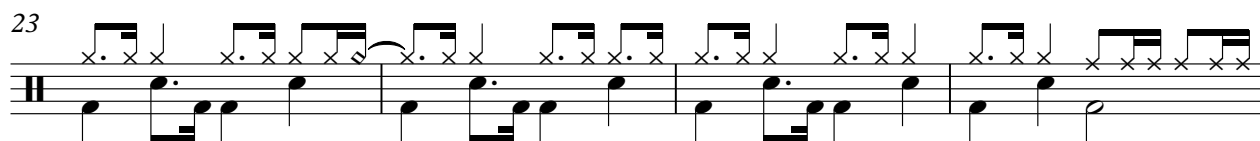
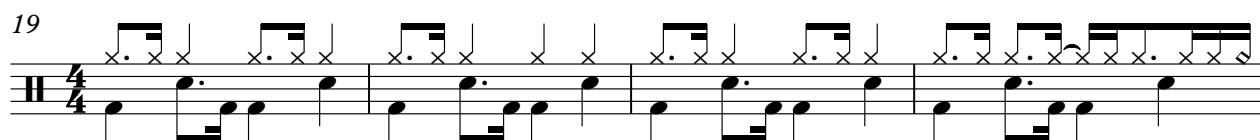
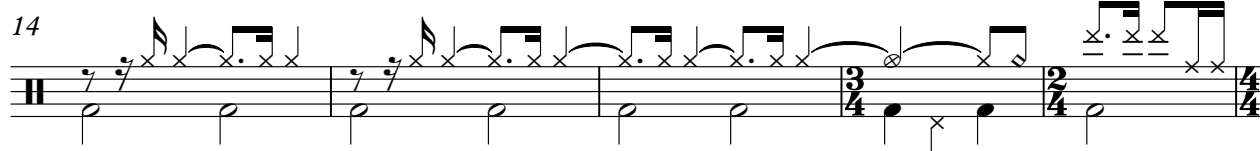
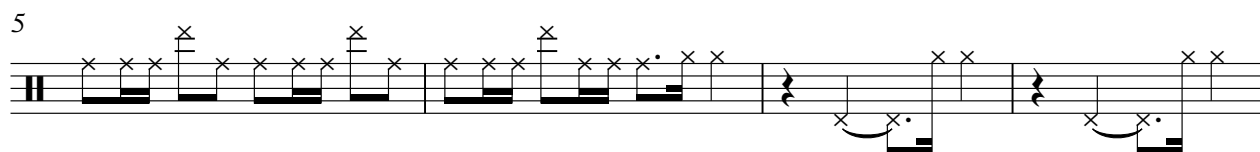

V.S.

2

DRUMS

44

47

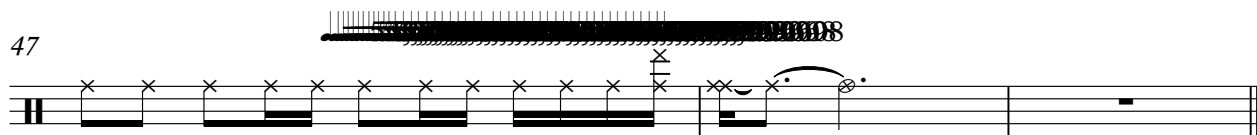

STRINGS

Tim McGraw - Can't be really gone

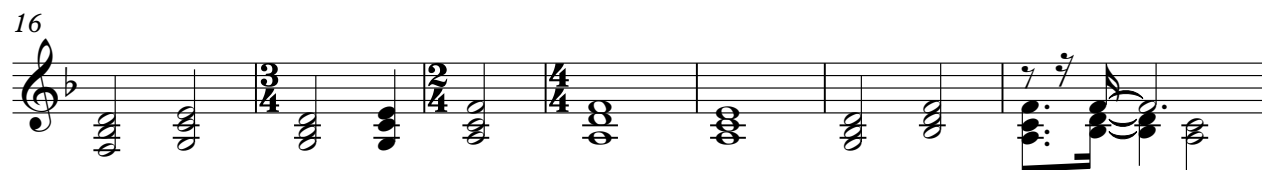
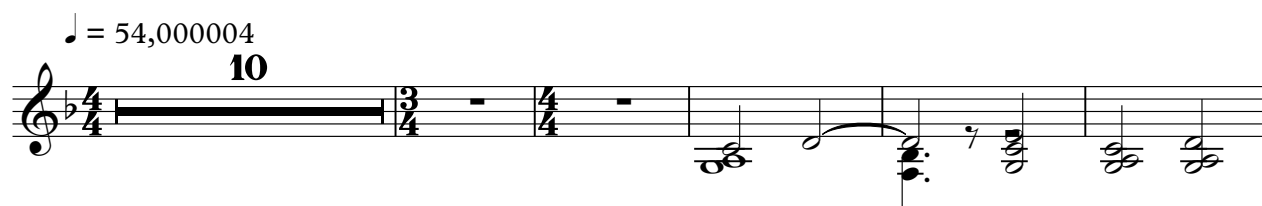

PIANO

Tim McGraw - Can't be really gone

♩ = 54,000004

2

2

5

8

11

4

19

12

33

8

44

46

BASS

Tim McGraw - Can't be really gone

♩ = 54,000004

2

8

3

16

21

26

32

37

3

44

STRINGS

Tim McGraw - Can't be really gone

♩ = 54,000004

10 5

19

24

29

8

41

3 3

STRINGS

Tim McGraw - Can't be really gone

♩ = 54,000004

2

5

4

11

5

12

33

8

45

3

47

♩ = 58,500015
 ♩ = 58,000002
 ♩ = 50,400003
 ♩ = 50,000000
 ♩ = 51,499981
 ♩ = 52,000008

♩ = 54,000004

2

5

12

33

45

47

p

p

BRIGHTNESS

Tim McGraw - Can't be really gone

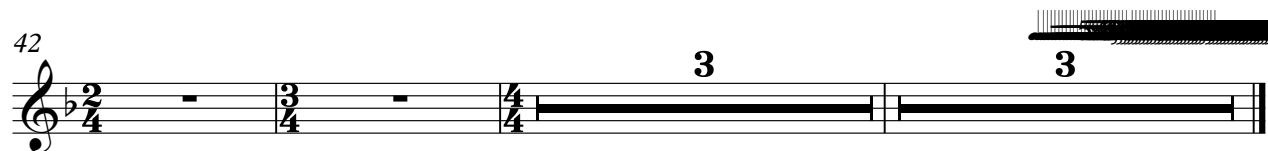
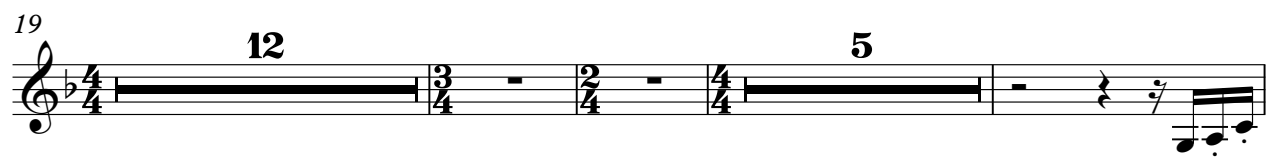

MELODY

Tim McGraw - Can't be really gone

♩ = 54,000004

5

8

11

14

17

21

24

27

30

3

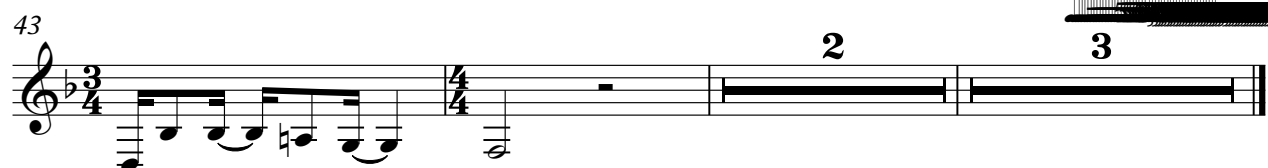

♩ = 54,000004

2

4

5

7

9

11

13

15

17

20

V.S.

44

46

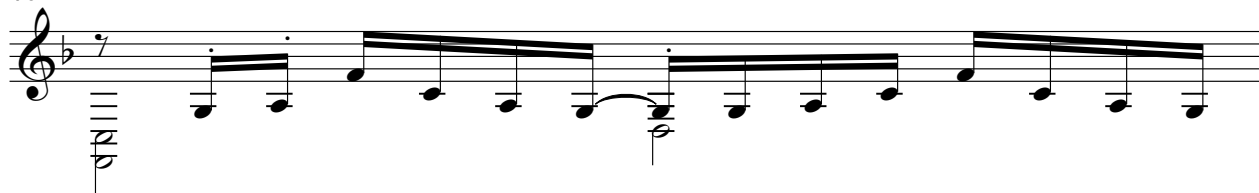

47

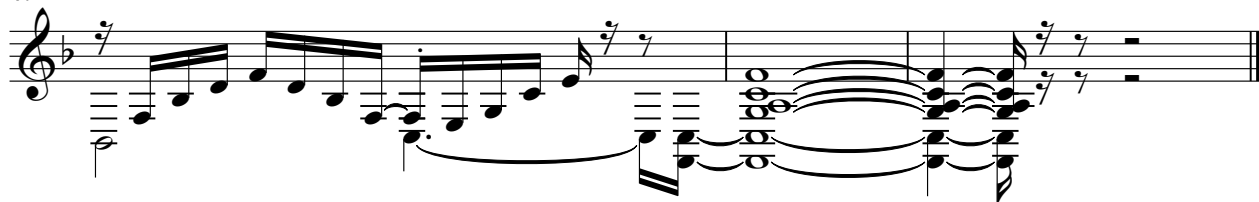

GUITAR-CLEAN

GUITAR-CLEAN

♯ = 54,000004

2

5

4

5

17

12

8

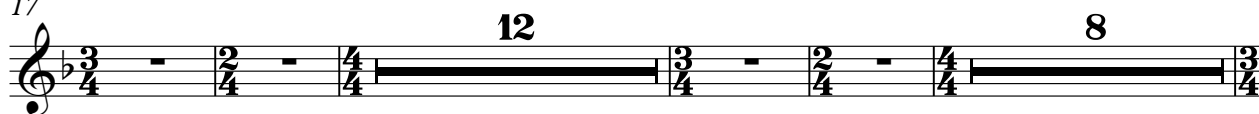

41

45

2

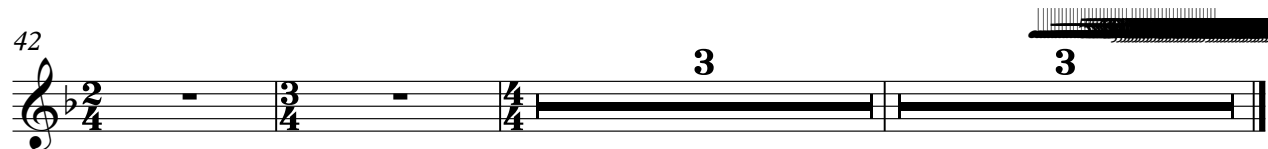
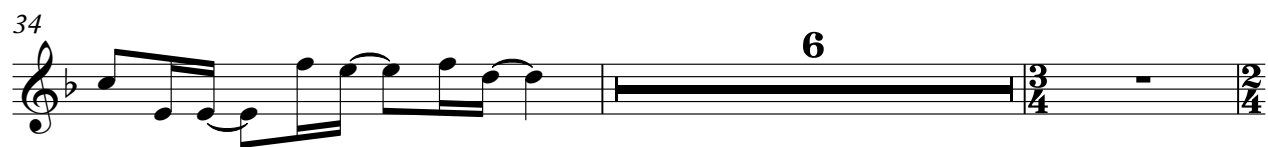

♩ = 54,000004

6

11

14

16

19

21

23

25

27

29

V.S.

