

Tim McGraw - Down on the farm

1.9"
2.1.00
DOWN ON THE FARM

♩ = 122,000069

HARMONICA

snare 1 38

kick 1 36

cymbals

GUITAR A.1

GUITAR D.1

GUITAR E.1

BASS A.1

GUITAR STEEL

FIDDLE

PIANO A.1

PIANO A.2

5

HARMONICA

snare 1 38

kick 1 36

cymbals

toms

GUITAR A.1

GUITAR E.1

BASS A.1

GUITAR STEEL

FIDDLE

PIANO A.1

PIANO A.2

8

snare 1 38

kick 1 36

cymbals

GUITAR A.1

GUITAR E.1

BASS A.1

GUITAR STEEL

PIANO A.1

PIANO A.2

12

snare 1 38

kick 1 36

cymbals

GUITAR A.1

GUITAR E.1

BASS A.1

GUITAR STEEL

PIANO A.1

PIANO A.2

16

snare 1 38

kick 1 36

cymbals

GUITAR A.1

GUITAR E.1

BASS A.1

GUITAR STEEL

PIANO A.1

PIANO A.2

20

snare 1 38
kick 1 36
cymbals
toms
GUITAR A.1
GUITAR E.1
BASS A.1
GUITAR STEEL
PIANO A.1
PIANO A.2

23

snare 1 38
kick 1 36
cymbals
GUITAR A.1
GUITAR E.1
BASS A.1
GUITAR STEEL
PIANO A.1
PIANO A.2

27

snare 1 38
kick 1 36
cymbals
GUITAR A.1
GUITAR E.1
BASS A.1
GUITAR STEEL
PIANO A.1
PIANO A.2

31

snare 1 38
kick 1 36
cymbals
GUITAR A.1
GUITAR E.1
BASS A.1
GUITAR STEEL
PIANO A.1
PIANO A.2

35

snare 1 38

kick 1 36

cymbals

GUITAR A.1

GUITAR E.1

BASS A.1

GUITAR STEEL

PIANO A.1

39

HARMONICA

snare 1 38

kick 1 36

cymbals

toms

GUITAR A.1

GUITAR D.1

GUITAR E.1

BASS A.1

GUITAR STEEL

FIDDLE

PIANO A.1

PIANO A.2

43

HARMONICA

snare 1 38

kick 1 36

cymbals

toms

GUITAR A.1

GUITAR D.1

GUITAR E.1

BASS A.1

GUITAR STEEL

FIDDLE

PIANO A.1

46

snare 1 38

kick 1 36

cymbals

GUITAR A.1

GUITAR E.1

BASS A.1

PIANO A.1

PIANO A.2

49

snare 1 38
kick 1 36
cymbals
GUITAR A.1
GUITAR E.1
BASS A.1
GUITAR STEEL
PIANO A.1
PIANO A.2

53

snare 1 38
kick 1 36
cymbals
GUITAR A.1
GUITAR E.1
BASS A.1
GUITAR STEEL
PIANO A.1
PIANO A.2

57

snare 1 38

kick 1 36

cymbals

GUITAR A.1

GUITAR E.1

BASS A.1

GUITAR STEEL

FIDDLE

PIANO A.1

PIANO A.2

60

snare 1 38

kick 1 36

cymbals

GUITAR A.1

GUITAR E.1

BASS A.1

GUITAR STEEL

PIANO A.1

64

snare 1 38
kick 1 36
cymbals
GUITAR A.1
GUITAR E.1
BASS A.1
GUITAR STEEL
PIANO A.1

67

snare 1 38
kick 1 36
cymbals
toms
GUITAR A.1
GUITAR E.1
BASS A.1
GUITAR STEEL
PIANO A.1

70

HARMONICA

snare 1 38

kick 1 36

cymbals

GUITAR A.1

GUITAR D.1

GUITAR E.1

BASS A.1

GUITAR STEEL

FIDDLE

PIANO A.1

73

HARMONICA

snare 1 38

kick 1 36

cymbals

GUITAR A.1

GUITAR D.1

GUITAR E.1

BASS A.1

GUITAR STEEL

FIDDLE

PIANO A.1

76

snare 1 38
kick 1 36
cymbals
GUITAR A.1
GUITAR E.1
BASS A.1
GUITAR STEEL
PIANO A.1
PIANO A.2

80

snare 1 38
kick 1 36
cymbals
GUITAR A.1
GUITAR E.1
BASS A.1
GUITAR STEEL
PIANO A.1
PIANO A.2

83

snare 1 38

kick 1 36

cymbals

toms

GUITAR A.1

GUITAR E.1

BASS A.1

GUITAR STEEL

PIANO A.1

PIANO A.2

HARMONICA

Tim McGraw - Down on the farm

♩ = 122,000069

♩ = 122,000069

7

13

19

25

31

36

41

46

52

58

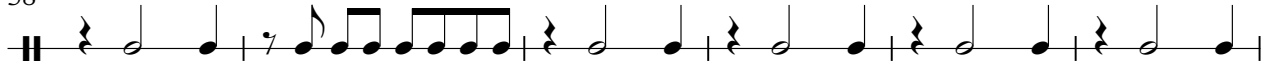

64

70

77

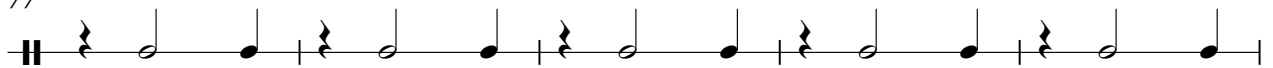

82

♩ = 122,000069

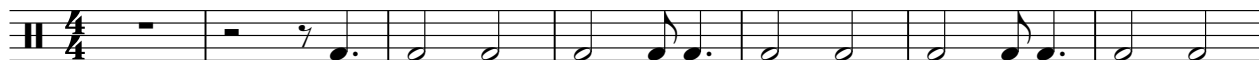

8

14

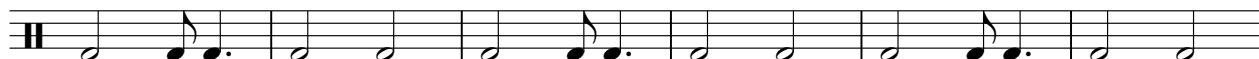

20

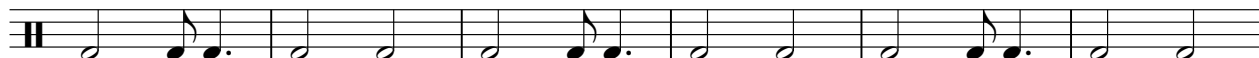

26

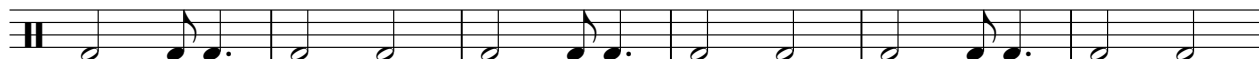

32

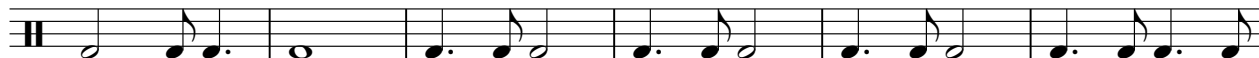

38

44

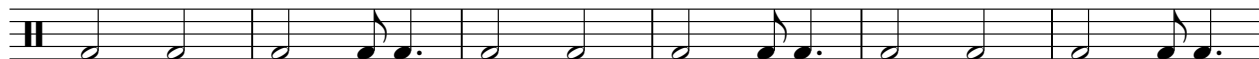

50

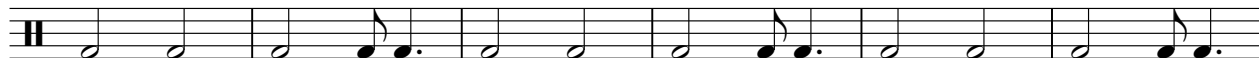

56

Tim McGraw - Down on the farm

cymbals

♩ = 122,000069

6

10

14

18

22

26

30

35

41

V.S.

2

cymbals

45

49

53

57

62

68

74

80

Tim McGraw - Down on the farm

toms

♩ = 122,000069

5 13

21

18 5

46

23 13 2

40

43

43

46

46

50

50

54

54

59

59

63

63

66

66

69

69

72

72

GUITAR D.1

Tim McGraw - Down on the farm

♩ = 122,000069

36

42

27

71

12

Tim McGraw - Down on the farm

GUITAR E.1

♩ = 122,000069

2

E							
T							
B							
A	3	3	4	0	3	3	
B							
E							
A							

6

T							
A	3	4	0	3	3		
B							

10

T							
A	3	4	0	3	3	1	
B							

15

T							
A							
B	1	1	3	1			

19

T							
A	3	4	0	3			
B							

23

T							
A	3	4	0	3	3	1	
B							

28

T							
A	3	3	4	0	3		
B							

32

T							
A	3	3	4	0	3		
B							

37

2

T							
A	3	3	3	3			
B							

BASS A.1

Tim McGraw - Down on the farm

♩ = 122,000069

6

10

14

18

22

26

30

34

38

V.S.

43

47

51

55

59

63

67

72

76

81

GUITAR STEEL

Tim McGraw - Down on the farm

♩ = 122,000069

2

10

17

23

30

35

41

3

2

GUITAR STEEL

49

56

61

67

74

79

82

FIDDLE

Tim McGraw - Down on the farm

♩ = 122,000069

7 **35**

46 **11** **13**

72 **10**

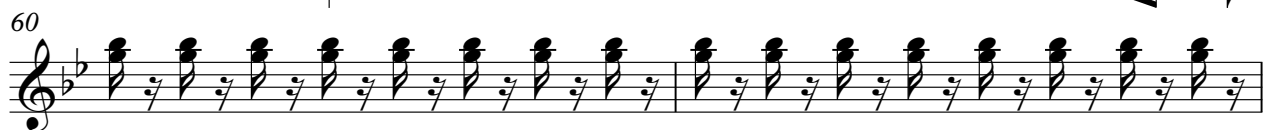
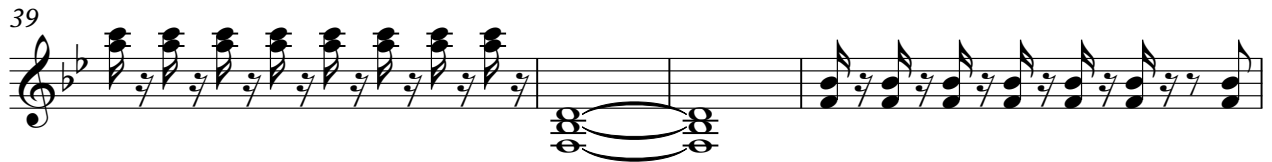

62

65

67

69

71

73

75

78

82

84

♩ = 122,000069

6

10

14

19

23

27

31

34

6 **4**

6

46

50

54

59

16

78

81

2