

Ace of Base - All That She Wants

♩ = 95,000145

Sax

Whistle

Snare Drum

Bass Drum

Claps

Reverse Cymbal

Sea Shore

5

All That She Wants

Snare Drum

Bass Drum

Hi Hat

Open Hi Hat

Splash Cymbal

Tambourine

Bass

Chords

7

All That She Wants

Whistle

Snare Drum

Bass Drum

Hi Hat

Open Hi Hat

Tambourine

Bass

Chords

9

Whistle

Snare Drum

Bass Drum

Hi Hat

Open Hi Hat

Tambourine

Bass

Chords

11

All That She Wants

Whistle

Snare Drum

Bass Drum

Hi Hat

Open Hi Hat

Claps

Tambourine

Bass

Chords

Reverse Cymbal

13

All That She Wants

Snare Drum

Bass Drum

Hi Hat

Open Hi Hat

Crash Cymbal

Tambourine

Chords

15

All That She Wants

Snare Drum

Bass Drum

Hi Hat

Open Hi Hat

Tambourine

Chords

17

All That She Wants

Snare Drum

Bass Drum

Hi Hat

Open Hi Hat

Tambourine

Chords

19

All That She Wants

Sax

Snare Drum

Bass Drum

Hi Hat

Open Hi Hat

Tambourine

Chords

21

All That She Wants

Snare Drum

Bass Drum

Hi Hat

Open Hi Hat

Splash Cymbal

Tambourine

Bass

Chords

23

All That She Wants

Sax

Snare Drum

Bass Drum

Hi Hat

Open Hi Hat

Tambourine

Bass

Chords

25

All That She Wants

Snare Drum

Bass Drum

Hi Hat

Open Hi Hat

Tambourine

Bass

Chords

27

All That She Wants

Snare Drum

Bass Drum

Hi Hat

Open Hi Hat

Tambourine

Bass

Chords

29

Whistle

Snare Drum

Bass Drum

Hi Hat

Open Hi Hat

Crash Cymbal

Tambourine

Bass

Chords

31

Whistle

Snare Drum

Bass Drum

Hi Hat

Open Hi Hat

Tambourine

Bass

Chords

33

Whistle

Snare Drum

Bass Drum

Hi Hat

Open Hi Hat

Tambourine

Bass

Chords

||

35

All That She Wants

Whistle

Snare Drum

Bass Drum

Hi Hat

Open Hi Hat

Tambourine

Bass

Chords

38

All That She Wants

Bass Drum

Hi Hat

Crash Cymbal

Tambourine

(c) Ace of Bass ..

Chords

40

All That She Wants

Snare Drum

Bass Drum

Hi Hat

Tambourine

Chords

All That She Wants ⁴²

44

All That She Wants

Sax

Snare Drum

Bass Drum

Hi Hat

Claps

Tambourine

Chords

Reverse Cymbal

Strings

46

All That She Wants

Snare Drum

Bass Drum

Hi Hat

Open Hi Hat

Crash Cymbal

Tambourine

Bass

Chords

48

All That She Wants

Sax

Snare Drum

Bass Drum

Hi Hat

Open Hi Hat

Tambourine

Bass

Chords

50

All That She Wants

Snare Drum

Bass Drum

Hi Hat

Open Hi Hat

Tambourine

Bass

Chords

52

All That She Wants

Snare Drum

Bass Drum

Hi Hat

Open Hi Hat

Tambourine

Bass

Chords

Reverse Cymbal

54

Snare Drum

Bass Drum

Hi Hat

Open Hi Hat

Tambourine

Bass

57

Snare Drum

Bass Drum

Hi Hat

Open Hi Hat

Tambourine

Overdriven Guitar

Bass

(c) Ace of Bass ..

59

Snare Drum

Bass Drum

Hi Hat

Open Hi Hat

Tambourine

Overdriven Guitar

Bass

61

All That She Wants

Whistle

Snare Drum

Bass Drum

Hi Hat

Open Hi Hat

Crash Cymbal

Tambourine

Bass

(c) Ace of Bass ..

Chords

63

All That She Wants

Whistle

Snare Drum

Bass Drum

Hi Hat

Open Hi Hat

Tambourine

Bass

(c) Ace of Bass ..

Chords

65

All That She Wants

Whistle

Snare Drum

Bass Drum

Hi Hat

Open Hi Hat

Tambourine

Bass

(c) Ace of Bass ..

Chords

67

All That She Wants

Whistle

Snare Drum

Bass Drum

Hi Hat

Open Hi Hat

Tambourine

Bass

(c) Ace of Bass ..

Chords

69

All That She Wants

Whistle

Snare Drum

Bass Drum

Hi Hat

Open Hi Hat

Crash Cymbal

Tambourine

Bass

(c) Ace of Bass ..

Chords

71

Whistle

Snare Drum

Bass Drum

Hi Hat

Open Hi Hat

Tambourine

Bass

Chords

73

All That She Wants

Whistle

Snare Drum

Bass Drum

Hi Hat

Open Hi Hat

Tambourine

Bass

Chords

75

All That She Wants

Whistle

Snare Drum

Bass Drum

Hi Hat

Open Hi Hat

Tambourine

Bass

Chords

77

Whistle

Snare Drum

Bass Drum

Hi Hat

Open Hi Hat

Crash Cymbal

Tambourine

Bass

Chords

79

Snare Drum

Bass Drum

Hi Hat

Open Hi Hat

Tambourine

Bass

Ace of Base - All That She Wants

All That She Wants

♩ = 95,000145

4

8

15

18

21

24

27

8

Ace of Base - All That She Wants

Sax

♩ = 95,000145

3 **15**

21

3 **20**

46

3 **33**

Ace of Base - All That She Wants

Whistle

♩ = 95,000145

3

8

11

16

29

34

25

63

68

73

76

5

Snare Drum

Ace of Base - All That She Wants

♩ = 95,000145

3

9

15

21

27

33

3

41

47

53

59

V.S.

Ace of Base - All That She Wants

Bass Drum

♩ = 95,000145

5

9

13

17

21

25

29

33

37

V.S.

42

46

50

54

58

62

66

70

74

78

Ace of Base - All That She Wants

Hi Hat

♩ = 95,000145
4

7

10

13

16

19

22

25

28

31

V.S.

Hi Hat

62

65

68

71

74

77

80

Ace of Base - All That She Wants

Open Hi Hat

♩ = 95,000145

4

4

9

9

15

15

21

21

27

27

33

9

46

46

52

52

58

58

64

64

V.S.

2

Open Hi Hat

70

76

79

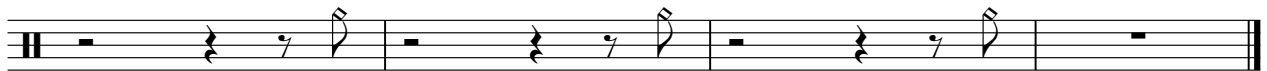

Splash Cymbal

Ace of Base - All That She Wants

♩ = 95,000145

4 ⊗ **15** ⊗ **61**

Crash Cymbal

Ace of Base - All That She Wants

♩ = 95,000145

12 15 8

38

3 3 15

63

7 7 3

Claps

Ace of Base - All That She Wants

♩ = 95,000145

4/4

3

7

13

32

37

Tambourine

Ace of Base - All That She Wants

♩ = 95,000145

4

8

12

16

20

24

28

32

35

38

42

46

50

54

58

62

66

70

74

Tambourine

78

Overdriven Guitar

Ace of Base - All That She Wants

♩ = 95,000145

57

59

22

Ace of Base - All That She Wants

Bass

♩ = 95,000145

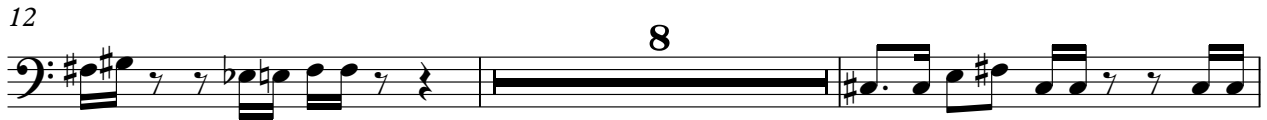

46

49

52

55

58

61

64

67

70

73

Ace of Base - All That She Wants

(c) Ace of Bass ..

♩ = 95,000145

38 17

57

3

64

68

12

Ace of Base - All That She Wants

Chords

♩ = 95,000145

4

7

10

13

15

18

20

22

24

26

V.S.

28

30

32

34

36

39

42

44

47

49

51

53

63

65

67

69

71

73

75

77

Reverse Cymbal

Ace of Base - All That She Wants

♩ = 95,000145

3 7 32

45

7 29

Strings

Ace of Base - All That She Wants

♩ = 95,000145

41

44

37

Sea Shore

Ace of Base - All That She Wants

♩ = 95,000145
