

Tim McGraw - Indian Outlaw

♩ = 107,999916

snare 1 38

hh clsd 42

kick 1 36

tom mid 2 45

GUITAR STEEL

GUITAR D.2

GUITAR D.1

BASS A.1

BASS F.2

GUITAR E.1

GUITAR STEEL

The musical score is for the song "Indian Outlaw" by Tim McGraw. It features a variety of instruments including snare, hi-hat closed, kick, tom, guitar steel, two guitar D parts (D.1 and D.2), two bass parts (A.1 and F.2), and guitar E.1. The tempo is marked as 107,999916. The score is in 4/4 time and G major. The guitar D.2 and D.1 parts include fret numbers and string numbers.

Instrument	Staff	Measure 1	Measure 2	Measure 3
snare 1	38	Rest	Rest	Rest
hh clsd	42	Rest	Rest	Rest
kick 1	36	Rest	Quarter note	Quarter note
tom mid 2	45	Rest	Quarter note	Quarter note
GUITAR D.2		0	2 2 0	4 4 2
GUITAR D.1			3 2 3 3	2 0 2 2
BASS A.1		Rest	Quarter note	Quarter note
BASS F.2		Rest	Quarter note	Quarter note

4

snare 1 38

kick 1 36

tom mid 2 45

GUITAR STEEL

GUITAR A.1

GUITAR D.2

GUITAR D.1

Melody

BASS A.1

BASS F.2

GUITAR E.1

GUITAR STEEL

FIDDLE

7

kick 1 36

tom mid 2 45

GUITAR STEEL

GUITAR D.2

GUITAR D.1

BASS A.1

BASS F.2

GUITAR E.1

GUITAR STEEL

FIDDLE

4 4 4 2 2 0 0 2 0 0 0 2

2 2 2 0 0 3 0

2 0 2 2 0 3 0 0 0 2

10

kick 1 36

tom mid 2 45

GUITAR A.1

GUITAR D.2

Melody

BASS A.1

BASS F.2

FIDDLE

13

kick 1 36

tom mid 2 45

GUITAR STEEL

GUITAR A.1

GUITAR D.2

GUITAR D.1

Melody

BASS A.1

BASS F.2

GUITAR E.1

GUITAR STEEL

FIDDLE

- GUITAR D.2:** A guitar part with tablature: 3 2 3 3.
- GUITAR D.1:** A guitar part with tablature: 0 3 0 0.

16

kick 1 36

tom mid 2 45

GUITAR STEEL

GUITAR A.1

GUITAR D.2

GUITAR D.1

Melody

BASS A.1

BASS F.2

GUITAR E.1

GUITAR STEEL

FIDDLE

- GUITAR D.2:** A guitar tab line for the D2 position, showing fret numbers 3, 2, 3, 3.
- GUITAR D.1:** A guitar tab line for the D1 position, showing fret numbers 0, 3, 0, 0.
- GUITAR E.1:** A guitar tab line for the E1 position, showing fret numbers 3, 2, 3, 3.

19

kick 1 36

tom mid 2 45

GUITAR STEEL

GUITAR A.1

GUITAR D.2

GUITAR D.1

Melody

BASS A.1

BASS F.2

GUITAR E.1

GUITAR STEEL

FIDDLE

The musical score for page 19 is arranged in a multi-stem format. It includes the following parts:

- kick 1 36**: A drum line with a consistent eighth-note pattern.
- tom mid 2 45**: A drum line with a pattern of eighth notes and rests.
- Melody**: A melodic line in treble clef, starting with a pickup and a few notes.
- BASS A.1**: A bass line in bass clef with a steady eighth-note pattern.
- BASS F.2**: A second bass line in bass clef with a steady eighth-note pattern.
- FIDDLE**: A fiddle line in treble clef with a melodic line.

22

kick 1 36

tom mid 2 45

GUITAR STEEL

GUITAR A.1

GUITAR D.2

GUITAR D.1

Melody

BASS A.1

BASS F.2

GUITAR E.1

GUITAR STEEL

FIDDLE

25

snare 1 38

crash 1 49

kick 1 36

tom mid 2 45

GUITAR STEEL

GUITAR A.1

GUITAR D.2

GUITAR D.1

Melody

BASS A.1

BASS F.2

GUITAR E.1

GUITAR STEEL

FIDDLE

28 ♩ = 218,999680

snare 1 38

hh clsd 42

kick 1 36

splash cymb55

GUITAR A.1

GUITAR D.2

GUITAR D.1

Melody

BASS A.1

BASS F.2

GUITAR E.1

FIDDLE ♩ = 218,999680

32 ♩ = 107,999916

snare 1 38

crash 1 49

hh clsd 42

kick 1 36

splash cymb55

tom mid 2 45

GUITAR A.1

GUITAR D.2

T				0	0	0	3	0	3
A	2	2	2	2	2				
B	0	0	0						

GUITAR D.1

T				0	0	0	3	0	3
A	2	2	2	2	2				
B	0	0	0						

BASS A.1

BASS F.2

GUITAR E.1

ORGAN 1

FIDDLE ♩ = 107,999916

37

snare 1 38

crash 1 49

hh clsd 42

kick 1 36

tom mid 2 45

GUITAR D.2

GUITAR D.1

BASS A.1

BASS F.2

ORGAN 1

40

snare 1 38

hh open 46

kick 1 36

GUITAR A.1

GUITAR D.1

Melody

BASS A.1

BASS F.2

- GUITAR D.1:** A guitar fretboard diagram with strings T, A, and B labeled. Fret numbers are indicated below the strings.

43

snare 1 38

hh open 46

hh pdl 44

kick 1 36

GUITAR STEEL

GUITAR A.1

GUITAR D.2

GUITAR D.1

Melody

BASS A.1

BASS F.2

GUITAR E.1

GUITAR STEEL

FIDDLE

46

hh open 46

hh pdl 44

kick 1 36

tom low 1 43

tom low 2 41

tom mid 2 45

GUITAR STEEL

GUITAR A.1

GUITAR D.2

GUITAR D.1

Melody

BASS A.1

BASS F.2

GUITAR E.1

GUITAR STEEL

FIDDLE

3 2 3 3

2 0 2 2

0 0 0 0 3 0 0 3 2 3 3

2 2 2

49

snare 1 38

crash 1 49

hh pdl 44

kick 1 36

tom low 1 43

tom mid 2 45

GUITAR STEEL

GUITAR A.1

GUITAR D.2

GUITAR D.1

Melody

BASS A.1

BASS F.2

GUITAR E.1

ORGAN 1

GUITAR STEEL

FIDDLE

52

hh pdl 44

kick 1 36

tom low 1 43

tom low 2 41

tom mid 2 45

GUITAR A.1

GUITAR D.2

GUITAR D.1

Melody

BASS A.1

BASS F.2

ORGAN 1

hh pdl 44

kick 1 36

tom low 1 43

tom mid 2 45

GUITAR A.1

GUITAR D.1

Melody

BASS A.1

BASS F.2

57

snare 1 38

crash 1 49

hh pdl 44

kick 1 36

tom low 1 43

tom low 2 41

tom mid 2 45

GUITAR STEEL

GUITAR A.1

GUITAR D.2

GUITAR D.1

Melody

BASS A.1

BASS F.2

GUITAR E.1

GUITAR STEEL

FIDDLE

0 3 0 0

0 0 0 0

2 2 2

2 2 2

hh pdl 44

kick 1 36

tom low 1 43

tom mid 2 45

GUITAR STEEL

GUITAR A.1

GUITAR D.2

GUITAR D.1

Melody

BASS A.1

BASS F.2

GUITAR E.1

GUITAR STEEL

FIDDLE

63

snare 1 38

crash 1 49

hh pdl 44

kick 1 36

tom low 1 43

tom mid 2 45

GUITAR STEEL

GUITAR A.1

GUITAR D.2

GUITAR D.1

Melody

BASS A.1

BASS F.2

GUITAR E.1

ORGAN 1

GUITAR STEEL

FIDDLE

Tablature for GUITAR D.2:

T								
A	4	4	4	2	2	0	0	0
B	2	2	2	0	0	0	3	

Tablature for GUITAR D.1:

T								
A								0
B								2

66 $\text{♩} = 75,000000$

snare 1 38

crash 1 49

kick 1 36

tom low 1 43

tom mid 1 47

tom mid 2 45

GUITAR D.2

GUITAR D.1

Melody

BASS A.1

BASS F.2

ORGAN 1

69

snare 1 38

crash 1 49

kick 1 36

tom low 1 43

tom high 2 48

tom mid 1 47

tom mid 2 45

GUITAR D.2

GUITAR D.1

T						0	0	0	2	0	0	0	3
A			4	4	4	4							
B	2	2	2	2	2	2							
	0	0											
	5												

T						0	0	0	2	0	0	0	2
A			4	4	4	4							
B	2	2	2	2	2	2							
	0	0											
	5												

Melody

BASS A.1

BASS F.2

ORGAN 1

72 $\text{♩} = 107,999916$

snare 1 38

crash 1 49

kick 1 36

tom low 1 43

tom mid 2 45

GUITAR STEEL

GUITAR D.2

GUITAR D.1

BASS A.1

BASS F.2

GUITAR E.1

ORGAN 1

GUITAR STEEL

FIDDLE $\text{♩} = 107,999916$

♩ = 89,999954

76

crash 1 49

kick 1 36

tom mid 2 45

GUITAR STEEL

GUITAR D.2

GUITAR D.1

BASS A.1

BASS F.2

GUITAR E.1

ORGAN 1

GUITAR STEEL

FIDDLE

♩ = 89,999954

78 ♪ = 107,999916

crash 1 49

GUITAR D.2

GUITAR D.1

BASS A.1

BASS F.2

GUITAR E.1

FIDDLE ♪ = 107,999916

♩ = 107,999916

4/4 3 21

28 ♩ = 218,999680

34 ♩ = 107,999916

41

4

50

6 7

66 ♩ = 75,000000

3 3

70

74 ♩ = 107,999916

♩ = 89,999916 6 3

Tim McGraw - Indian Outlaw

crash 1 49

♩ = 107,999916 **26** ♩ = 218,999680 **7** ♩ = 107,999916

4/4

37

13 **5**

58

♩ = 75,000000

7

70

4 asterisks on strings 1-4

74 ♩ = 107,999916 ♩ = 89,999054 **16** **2**

2

hh open 46

Tim McGraw - Indian Outlaw

♩ = 107,999916 ♩ = 218,999680 ♩ = 107,999916

27 **8** **4**

41

47

♩ = 75,000000 ♩ = 107,999916 ♩ = 89,999916

20 **7** **3** **3**

♩ = 107,999916 ♩ = 218,999680 ♩ = 107,999916

27 **8** **9**

47

53

59

64

♩ = 75,000000 ♩ = 107,999916 ♩ = 89,999916

2 **7** **3** **3**

♩ = 107,999916

6

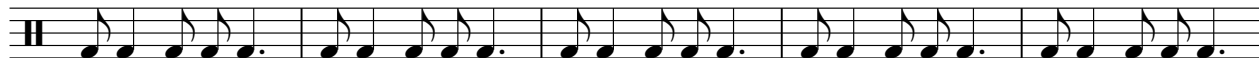

11

16

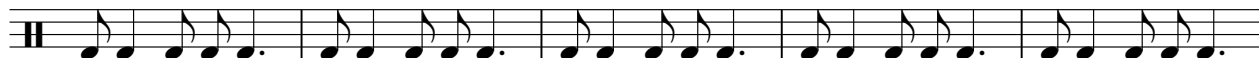

21

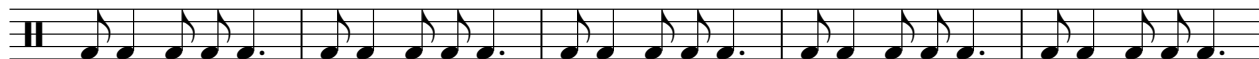

26

♩ = 218,999680

31

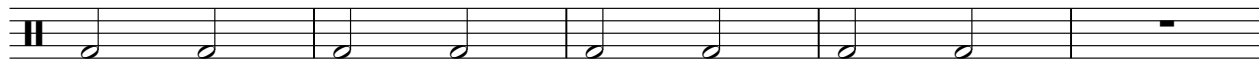

2

kick 1 36

36 ♩ = 107,999916

41

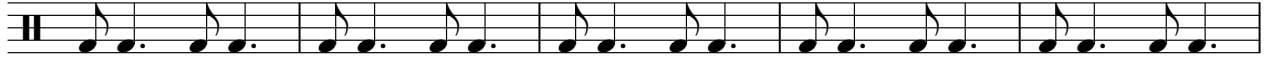

46

51

56

61

♩ = 75,000000

2

68

73

♩ = 107,999916

♩ = 89,999954

3

splash cymb55

Tim McGraw - Indian Outlaw

♪ = 107,999916 ♪ = 218,999680

27

33

♪ = 107,999916

31

67

♪ = 75,000000 ♪ = 107,999916 ♪ = 89,999916

7 **3** **6** **3**

♩ = 107,999916 ♩ = 218,999680 ♩ = 107,999916

27 **8** **11**

49

56

63

♩ = 75,000000

2 **3**

69

♩ = 107,999916 ♩ = 89,999916

3 **4** **2** **3**

tom low 2 41

Tim McGraw - Indian Outlaw

♩ = 107,999916 ♩ = 218,999680 ♩ = 107,999916

27 **8** **12**

4/4

3 **6**

4/4

7 ♩ = 75,000000 ♩ = 107,999916 ♩ = 89,900000 **6**

7 **3** **3**

4/4

tom high 2 48

Tim McGraw - Indian Outlaw

♪ = 107,999916 ♪ = 218,999680 ♪ = 107,999916

27 **8** **31**

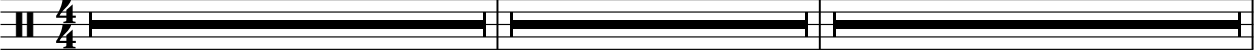

67 ♪ = 75,000000 ♪ = 107,999916 ♪ = 89,999916

2 **4** **3** **3**

tom mid 1 47

Tim McGraw - Indian Outlaw

♪ = 107,999916 ♪ = 218,999680 ♪ = 107,999916 ♪ = 75,000000

27 **8** **31**

68

♪ = 107,999916 ♪ = 89,999916 ♪ = 89,999916 ♪ = 89,999916

3 **4** **3** **3**

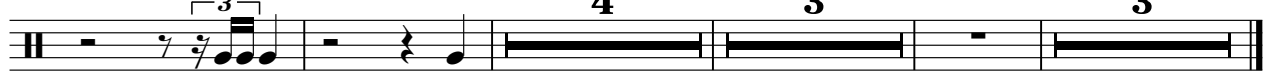

♩ = 107,999916

6

11

16

21

26

♩ = 218,999680

♩ = 107,999916

7

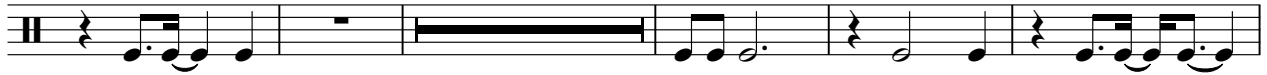

38

6

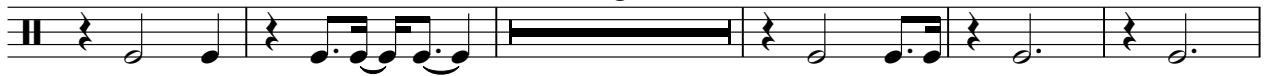

49

56

61

♩ = 75,000000

2

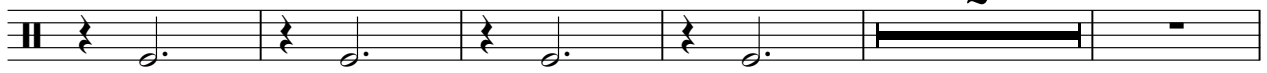

2

tom mid 2 45

♩ = 107,999916

68

75

♩ = 89,999954

6

GUITAR STEEL

Tim McGraw - Indian Outlaw

♩ = 107,999916

6

14

23

27

♩ = 218,999680 ♩ = 107,999916

47

51

62

67

♩ = 75,000000 ♩ = 107,999916

76

♩ = 89,999954

Tim McGraw - Indian Outlaw

GUITAR A.1

♩ = 107,999916

4 6

12

15

20

25 ♩ = 218,999680

30

36 ♩ = 107,999916

42

45

48 2

53

56

59

64

2 67 ♪ = 75,000000

GUITAR D.2

T				0 0 0 2 0 0 0 3
A		4 4		
B	2 2 0 0	2 2	2 2	4 4 4 4 2 2 2 2
			5	

72

♪ = 107,999916

T	0 0 0 2 0 0 0 3	0	0	0
A				
B				2 2 2 0 0 0

76

♪ = 89,999954 [REDACTED] 16

T						
A	4 4 4	2 2 0				
B	2 2 2	0 0 3	2 0	2 0	2 0	

Tim McGraw - Indian Outlaw

GUITAR D.1

♩ = 107,999916

E	3	2	3	3	2	0	2	2	0	3	0	0	0				
T														2	0	2	2
A																	
B																	

6

	3	2	3	3	2	0	2	2	0	3	0	0	0				
T														2			
A																	
B																	

14

	0	0	0														
T																	
A																	
B																	

23

	0	0	0	3	2	3	3	2	0	2	2	0	3	0	0	0	0
T																	
A																	
B																	

29

																0	0
T																	
A	4			4				2		2	2					2	2
B	2			2				0		0	0						

36 ♩ = 107,999916

	0	3	0	3	0	3	0	0	2	0	2	0	2	0	2	2	0	0	0	0
T																				
A																				
B																				

41

	2	2	2	0	0	0	0	0	0	3	0	0	0	0	0	0	2	2	2
T																			
A																			
B																			

46

	0	0	0	0	3	0	0	0	3	2	3	3	2	0	2	2			
T																			
A																			
B																			

50

	0	3	0	0	3	0	0	3	0	3	3	3	0	0	3	0			
T																			
A																			
B																			

2 54

GUITAR D.1

	0 0 0 0	2 2 2	0 0 0 0	0 3 0 0	0 0 0 0
T					
A	2 2 2		2 2 2 2		2 2 2
B					

59

	2 2 2	0 0 0	0 0 0	3 2 3 3	2 0 2 2
T					
A		2 2 2			
B					

64

♩ = 75,000000

	0 3 0 0				
T					
A				4 4	
B		2 0	2 0	2 2	2 2

70

♩ = 107,999916

		0 0 0 0 0 0 0	0 0 0 0 0 0 0	0	0
T					
A	4 4 4 4	2 2 2 0 2 2 2 0	2 2 2 0 2 2 2 0	2	2
B	2 2 2 2				

75

♩ = 89,999954  16

	3 2 3 3	2 0 2 2	0 3 0 0		2
T					
A	0 0			0	
B	2 2			2	

Tim McGraw - Indian Outlaw

Melody

♩ = 107,999916

4 6

13

17

21

25 ♩ = 218,999680

29 ♩ = 107,999916

7 4

42

46

50

3

54

58

62

66

♩ = 75,000000

70

♩ = 107,999916 ♩ = 89,999916

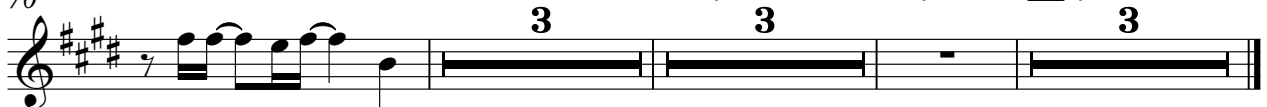

BASS A.1

Tim McGraw - Indian Outlaw

♩ = 107,999916

4

7

10

13

16

19

22

25

♩ = 218,999680

29

V.S.

♩ = 107,999916

35

38

41

44

47

50

53

56

59

62

BASS F.2

Tim McGraw - Indian Outlaw

♩ = 107,999916

4

7

10

13

16

19

22

25

♩ = 218,999680

29

V.S.

Tim McGraw - Indian Outlaw

GUITAR E.1

♩ = 107,999916

6

14

23

28

33

44

51

63

75

♩ = 107,999916

♩ = 75,000000

♩ = 107,999916

♩ = 89,999954

16

ORGAN 1

Tim McGraw - Indian Outlaw

♩ = 107,999916 ♩ = 218,999680 ♩ = 107,999916

38

54

♩ = 75,000000

70

73

♩ = 107,999916 ♩ = 89,9999996

GUITAR STEEL

Tim McGraw - Indian Outlaw

♩ = 107,999916

6

14

23

28 ♩ = 218,999680 ♩ = 107,999916

48

57

64 ♩ = 75,000000 ♩ = 107,999916

75 ♩ = 89,999954

FIDDLE

Tim McGraw - Indian Outlaw

♩ = 107,999916

3

9

3

3

18

23

♩ = 218,999680

3

29

34

♩ = 107,999916

7

2

48

3

6

3

61

♩ = 75,000000 ♩ = 107,999916

2

2

7

75

♩ = 89,999954

78

♩ = 107,999916