

w - Not a moment to soon

♩ = 61,999964                      ♩ = 61,999996

Drums 

Piano 

Guitar 

Melody 2 

Extra Melody 

Melody 1 

Bass 

Bass 

Melody 3 

Strings 

♩ = 61,999964                      ♩ = 61,999996

5

7

Drums

Piano

Guitar

Melody 2

Melody 1

Bass

Bass

Melody 3

Strings

9

Drums

Piano

Guitar

Melody 2

Extra Melody

Melody 1

Bass

Bass

Strings

11

Drums

Piano

Guitar

Melody 2

Melody 1

Bass

Bass

Melody 3

Strings

13 7

♩ = 122,000069

Drums

Piano

Guitar

Melody 2

Extra Melody

Melody 1

Bass

Bass

Melody 3

Strings

♩ = 122,000069

15

Drums

Piano

Guitar

Melody 2

Extra Melody

Melody 1

Bass

Bass

Melody 3

Strings

17

19

21

- Drums:** Features a complex rhythmic pattern with various note values and rests, including some notes with 'x' marks above them, possibly indicating cymbal or snare hits.
- Melody 2:** A single melodic line with various note values and rests.
- Extra Melody:** A single melodic line with various note values and rests.
- Melody 1:** A single melodic line with various note values and rests.
- Bass:** Two bass lines, each with various note values and rests.
- Melody 3:** A single melodic line with various note values and rests.
- Strings:** A single melodic line with various note values and rests.

23

25

27

30 ♩ = 126,999,999,85

Drums

Piano

Guitar

Melody 2

Melody 1

Bass

Bass

Melody 3

Strings

32

Drums

Piano

Guitar

Melody 2

Melody 1

Bass

Bass

Melody 3

Strings

34

36

Drums

Piano

Guitar

Melody 2

Melody 1

Bass

Bass

Melody 3

Strings

38

Drums

Piano

Guitar

Melody 2

Melody 1

Bass

Bass

Melody 3

Strings

40 ♩ = 122,000069

Drums

Piano

Guitar

Melody 2

Extra Melody

Melody 1

Bass

Bass

Strings

♩ = 122,000069

42

Drums

Piano

Guitar

Melody 2

Extra Melody

Melody 1

Bass

Bass

Melody 3

Strings

44

46

Drums

Piano

Guitar

Melody 2

Melody 1

Bass

Bass

Melody 3

Strings

48

50

- Melody 3:** A melodic line consisting of sustained chords.

52

- Drums:** A drum set part with a consistent rhythm of snare and hi-hat patterns.

55

58  $\text{♩} = 61,999996$

Drums

Piano

Guitar

Melody 2

Extra Melody

Melody 1

Bass

Bass

Melody 3

Strings  $\text{♩} = 61,999996$

61

Drums

Piano

Guitar

Melody 2

Bass

Bass

Melody 3

Strings

63

Drums

Piano

Guitar

Melody 2

Melody 1

Bass

Bass

Melody 3

Strings

65

Drums

Piano

Guitar

Melody 2

Bass

Bass

Melody 3

Strings

67

w - Not a moment to soon

Drums

♩ = 61,999964 ♩ = 61,99996

6

11 ♩ = 122,00069

16

20

24

29 ♩ = 61,999985

33

37 ♩ = 122,00069

42

V.S.

46

51

55

60  $\text{♩} = 61,999996$

64

w - Not a moment to soon

Piano

♩ = 61,999996

8

14 ♩ = 122,000069

20

25

30 ♩ = 61,9999985

V.S.

♩ = 122,000069

37

43

47

53

60 ♩ = 61,999996

64

w - Not a moment to soon

Guitar

♩ = 61,99996

6

10

14 ♩ = 122,00069

17

20

23

26

30 ♩ = 62,999985

34

V.S.

38

42

45

48

51

55

59

♩ = 61,999996

63

66

w - Not a moment to soon  
Melody 2

♩ = 61,999996

6

9

12

♩ = 122,000069

16

21

26

30

♩ = 126,999995

33

36

V.S.

w - Not a moment to soon  
Extra Melody

♩ = 61,999964      ♩ = 61,999996      ♩ = 122,000069

4

15

2

22

28

♩ = 61,999985

5      4

40

♩ = 122,000069

46

2

53

3

57

♩ = 61,999996

9

w - Not a moment to soon  
Melody 1

♩ = 61,999996

4

9

12

♩ = 122,000069

16

21

26

29

♩ = 1616,9999985

## Melody 1

w - Not a moment to soon

Bass

♩ = 61,999996

8

14 ♩ = 122,000069

21

27

♩ = 61,999996

33

39

♩ = 122,000069

45

51

58

♩ = 61,999996

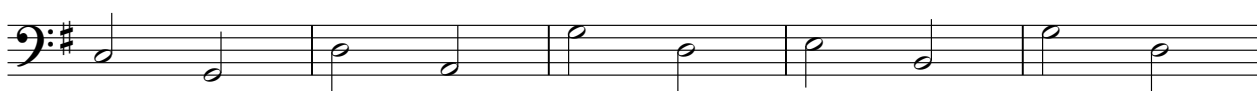

V.S.

2

Bass

63

w - Not a moment to soon

Bass

♩ = 61,999996

7

12

♩ = 122,000069

18

23

28

♩ = 61,9999985

34

39

♩ = 122,000069

45

50

V.S.

2

Bass

56

♩ = 61,999996

62

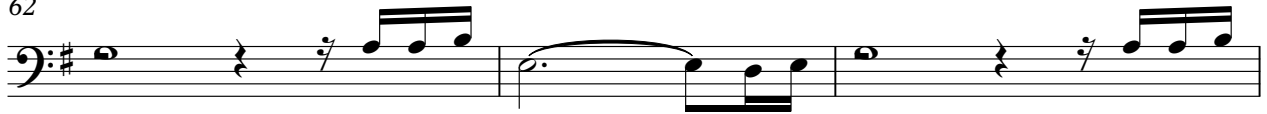

65

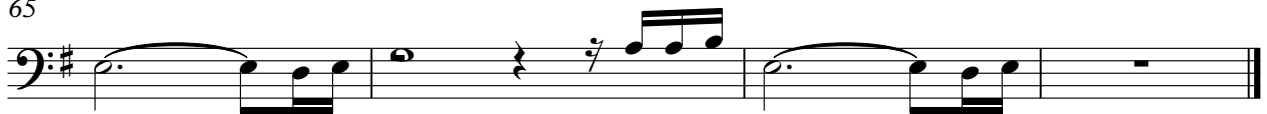

w - Not a moment to soon  
Melody 3

♩ = 61,999964 ♩ = 61,999996

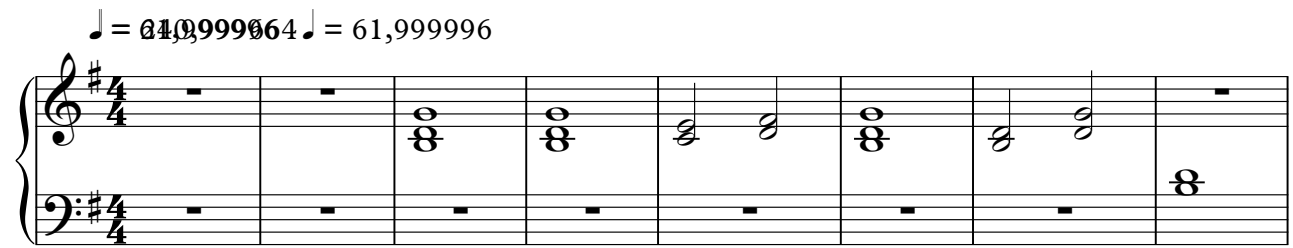

9 ♩ = 122,000069

18

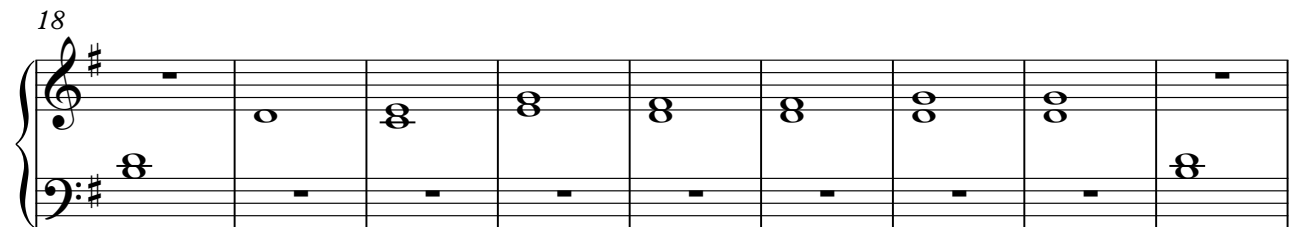

27 ♩ = 61,999985

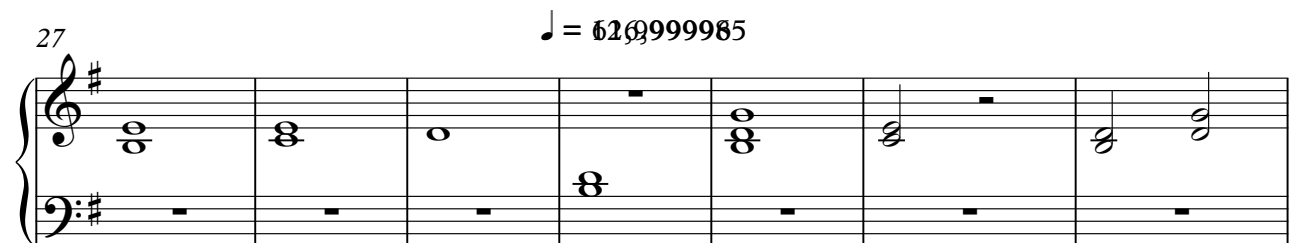

34 ♩ = 122,000069

w - Not a moment to soon  
Strings

♩ = 61,999996

6

9

12

♩ = 122,000069

16

21

26

30

♩ = 126,9999985

33

V.S.

37

41

45

50

55

60 ♩ = 61,999996

63

66