

Toby Keith - Big old Truck

♩ = 140,999969

Standard Drum set

Piano

Acoustic Guitar

Acoustic Guitar

Guitar

Muted Guitar

Distorsion Guitar

Clean Guitar

Distorsion Guitar

Clean Guitar

Nylon Guitar

Bass

Rock Organ

Voice Oohs

♩ = 140,999969

6

Standard Drum set
Piano
Distorsion Guitar
Distorsion Guitar
Clean Guitar
Bass
Rock Organ

8

Standard Drum set
Piano
Distorsion Guitar
Distorsion Guitar
Clean Guitar
Bass
Rock Organ

10 3

Standard Drum set

Piano

Acoustic Guitar

Muted Guitar

Distorsion Guitar

Distorsion Guitar

Clean Guitar

Nylon Guitar

Bass

Rock Organ

12

Standard Drum set

Piano

Acoustic Guitar

Muted Guitar

Nylon Guitar

Bass

15

Standard Drum set

Piano

Acoustic Guitar

Muted Guitar

Nylon Guitar

Bass

18

Standard Drum set

Piano

Acoustic Guitar

Muted Guitar

Clean Guitar

Nylon Guitar

Bass

22

Standard Drum set

Piano

Acoustic Guitar

Muted Guitar

Clean Guitar

Nylon Guitar

Bass

25

Standard Drum set

Piano

Acoustic Guitar

Guitar

Muted Guitar

Nylon Guitar

Bass

27

Standard Drum set

Piano

Acoustic Guitar

Acoustic Guitar

Guitar

Muted Guitar

Distorsion Guitar

Nylon Guitar

Bass

30

Standard Drum set

Piano

Acoustic Guitar

Acoustic Guitar

Guitar

Muted Guitar

Distorsion Guitar

Nylon Guitar

Bass

Voice Oohs

33

Standard Drum set

Piano

Acoustic Guitar

Acoustic Guitar

Guitar

Muted Guitar

Distorsion Guitar

Nylon Guitar

Bass

Voice Oohs

36

Standard Drum set

Piano

Acoustic Guitar

Acoustic Guitar

Guitar

Muted Guitar

Distorsion Guitar

Clean Guitar

Nylon Guitar

Bass

Standard Drum set

Piano

Acoustic Guitar

Acoustic Guitar

Guitar

Muted Guitar

Distorsion Guitar

Clean Guitar

Nylon Guitar

Bass

The musical score for page 39 includes the following parts:

- Piano:** A complex accompaniment with chords and melodic lines in both treble and bass clefs.
- Acoustic Guitar (top):** A melodic line with chords and single notes.
- Acoustic Guitar (middle):** A chordal accompaniment.
- Guitar:** Sustained chords with a long note value.
- Muted Guitar:** A melodic line similar to the top acoustic guitar part.
- Distorsion Guitar:** Sustained chords.
- Clean Guitar:** A guitar tab with fret numbers: 2 4 4 2 4 4 | 2 4 4 2 | 0 2 0 2 2 0 3 3.
- Nylon Guitar:** A melodic line.

42

Standard Drum set

Piano

Acoustic Guitar

Acoustic Guitar

Guitar

Muted Guitar

Distorsion Guitar

Clean Guitar

Nylon Guitar

Bass

Rock Organ

46

Standard Drum set

Piano

Acoustic Guitar

Muted Guitar

Clean Guitar

Nylon Guitar

Bass

Rock Organ

49

Standard Drum set

Piano

Acoustic Guitar

Muted Guitar

Clean Guitar

Nylon Guitar

Bass

52

Standard Drum set

Piano

Acoustic Guitar

Muted Guitar

Clean Guitar

Nylon Guitar

Bass

Rock Organ

55

Standard Drum set

Piano

Acoustic Guitar

Muted Guitar

Clean Guitar

Nylon Guitar

Bass

Rock Organ

59

Standard Drum set

Piano

Acoustic Guitar

Muted Guitar

Nylon Guitar

Bass

Rock Organ

62

Standard Drum set

Piano

Acoustic Guitar

Acoustic Guitar

Guitar

Muted Guitar

Nylon Guitar

Bass

Rock Organ

64

Standard Drum set

Piano

Acoustic Guitar

Acoustic Guitar

Guitar

Muted Guitar

Nylon Guitar

Bass

Rock Organ

Voice Oohs

67

Standard Drum set

Piano

Acoustic Guitar

Acoustic Guitar

Guitar

Muted Guitar

Nylon Guitar

Bass

Voice Oohs

70

Standard Drum set

Piano

Acoustic Guitar

Acoustic Guitar

Guitar

Muted Guitar

Clean Guitar

Nylon Guitar

Bass

Voice Oohs

73

Standard Drum set

Piano

Acoustic Guitar

Acoustic Guitar

Guitar

Muted Guitar

Clean Guitar

Nylon Guitar

Bass

76

Standard Drum set

Piano

Acoustic Guitar

Acoustic Guitar

Guitar

Muted Guitar

Clean Guitar

Distorsion Guitar

Clean Guitar

Nylon Guitar

Bass

79

Standard Drum set

Piano

Acoustic Guitar

Muted Guitar

Clean Guitar

Distorsion Guitar

Nylon Guitar

Bass

Rock Organ

82

Standard Drum set

Piano

Acoustic Guitar

Muted Guitar

Distorsion Guitar

Bass

Rock Organ

85

Standard Drum set

Piano

Acoustic Guitar

Guitar

Muted Guitar

Distorsion Guitar

Clean Guitar

Nylon Guitar

Bass

Rock Organ

88

Standard Drum set

Piano

Acoustic Guitar

Acoustic Guitar

Guitar

Muted Guitar

Clean Guitar

Nylon Guitar

Bass

91

Standard Drum set
Piano
Acoustic Guitar
Acoustic Guitar
Guitar
Muted Guitar
Nylon Guitar
Bass
Voice Oohs

94

Standard Drum set
Piano
Acoustic Guitar
Acoustic Guitar
Guitar
Muted Guitar
Clean Guitar
Nylon Guitar
Bass
Voice Oohs

97

Standard Drum set

Piano

Acoustic Guitar

Acoustic Guitar

Guitar

Muted Guitar

Clean Guitar

Nylon Guitar

Bass

100

Standard Drum set

Piano

Acoustic Guitar

Acoustic Guitar

Guitar

Muted Guitar

Clean Guitar

Nylon Guitar

Bass

103

Standard Drum set

Piano

Acoustic Guitar

Acoustic Guitar

Guitar

Muted Guitar

Distorsion Guitar

Clean Guitar

Nylon Guitar

Bass

Rock Organ

108

Standard Drum set

Standard Drum set notation showing a rhythmic pattern with eighth and sixteenth notes and rests.

Piano

Acoustic Guitar

Acoustic guitar notation in treble clef, showing a melodic line with a triplet.

Acoustic Guitar

Acoustic guitar notation in treble clef, showing a rhythmic accompaniment with chords.

Guitar

Muted Guitar

Muted guitar notation in treble clef, showing a rhythmic accompaniment with chords.

Distorsion Guitar

Distorsion guitar notation in treble clef, showing a melodic line with distortion.

Clean Guitar

Clean guitar notation showing fret numbers (1, 2, 3, 4) on the strings.

Nylon Guitar

Nylon guitar notation in treble clef, showing a melodic line.

Bass

Bass notation in bass clef, showing a rhythmic accompaniment.

Rock Organ

Rock organ notation in treble clef, showing a melodic line with a rock organ sound.

111

Standard Drum set

Piano

Acoustic Guitar

Acoustic Guitar

Guitar

Muted Guitar

Distorsion Guitar

Clean Guitar

Nylon Guitar

Bass

Rock Organ

Standard Drum set

Piano

Acoustic Guitar

Acoustic Guitar

Guitar

Muted Guitar

Distorsion Guitar

Clean Guitar

Nylon Guitar

Bass

Rock Organ

117

Standard Drum set

Piano

Acoustic Guitar

Acoustic Guitar

Guitar

Muted Guitar

Distorsion Guitar

Clean Guitar

Bass

Rock Organ

120

Standard Drum set

Piano

Acoustic Guitar

Acoustic Guitar

Guitar

Muted Guitar

Distorsion Guitar

Clean Guitar

Bass

Rock Organ

123

Standard Drum set

Standard Drum set notation showing a complex rhythmic pattern with various drum sounds and rests.

Piano

Acoustic Guitar

Acoustic Guitar notation with chords and melodic lines in treble clef.

Acoustic Guitar

Acoustic Guitar notation showing a series of chords in treble clef.

Guitar

Muted Guitar

Muted Guitar notation with chords and melodic lines in treble clef.

Distorsion Guitar

Distorsion Guitar notation with a few notes in treble clef.

Clean Guitar

Clean Guitar notation showing guitar fretboard diagrams for strings A and B.

Bass

Bass notation with a melodic line in bass clef.

Rock Organ

Rock Organ notation with a complex melodic line in treble clef.

126

Standard Drum set

Piano

Acoustic Guitar

Acoustic Guitar

Guitar

Muted Guitar

Distorsion Guitar

Clean Guitar

Bass

Rock Organ

Voice Oohs

Standard Drum set

Piano

Acoustic Guitar

Acoustic Guitar

Guitar

Muted Guitar

Distorsion Guitar

Clean Guitar

Bass

Rock Organ

Voice Oohs

Detailed description of the musical score: The score is for a multi-instrumental piece. It features a 'Standard Drum set' with a complex rhythmic pattern. The 'Piano' part has a melodic line in the right hand and a supporting bass line in the left. There are two 'Acoustic Guitar' parts: one with a melodic line and another with a rhythmic accompaniment. The 'Guitar' part features a melodic line with some sustained notes. The 'Muted Guitar' part provides a rhythmic accompaniment. The 'Distorsion Guitar' part has a short, melodic phrase. The 'Clean Guitar' part is represented by a guitar tab with fret numbers (1, 2, 2, 3, 4, 6, 6, 6) and a bar line. The 'Bass' part has a steady, rhythmic line. The 'Rock Organ' part has a melodic line with some sustained notes. The 'Voice Oohs' part has a melodic line with some sustained notes.

Standard Drum set Toby Keith - Big old Truck

♩ = 140,999969

7

11

15

19

23

27

31

35

39

V.S.

Standard Drum set

43

47

51

55

59

63

67

71

75

79

Standard Drum set

3

83

87

90

94

98

102

107

111

115

119

V.S.

4

Standard Drum set

123

127

129

Toby Keith - Big old Truck

Piano

$\text{♩} = 140,999969$

5

8

9

10

11

13

15

V.S.

17

3

19

22

25

26

3

3

3

27

29

31

33

35

38

41

4

Piano

45

47

49

51

54

57

Piano

5

60

62

64

66

69

71

V.S.

73

76

79

81

83

85

87

89

91

94

96

99

102

8

106

Riano

3

6

3

108

3

111

3

3

114

116

3

118

3

3

121

124

127

129

Acoustic Guitar Toby Keith - Big old Truck

♩ = 140,999969

8

12

15

18

22

25

28

32

35

38

V.S.

72

75

78

81

84

87

90

93

96

99

V.S.

102

105

108

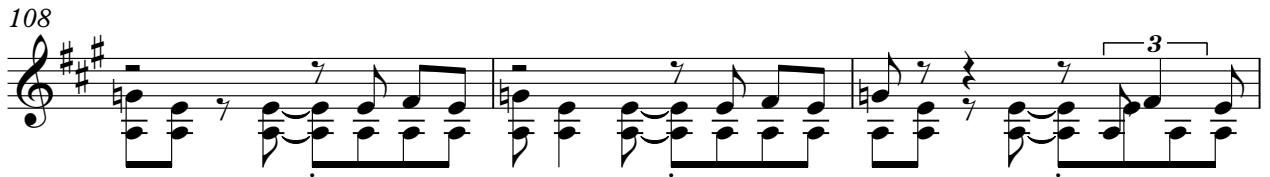

111

114

118

121

124

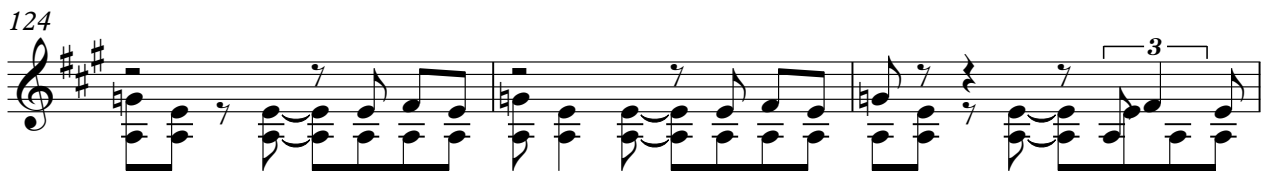

127

129

Acoustic Guitar Toby Keith - Big old Truck

♩ = 140,999969

25

29

32

36

40

19

62

66

70

74

77

10

129

♩ = 140,999969

24

30

36

19

42

66

73

9

78

92

98

103

107

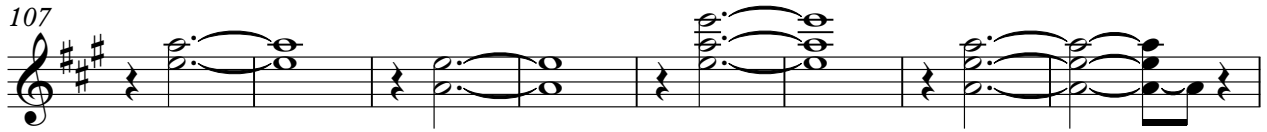

115

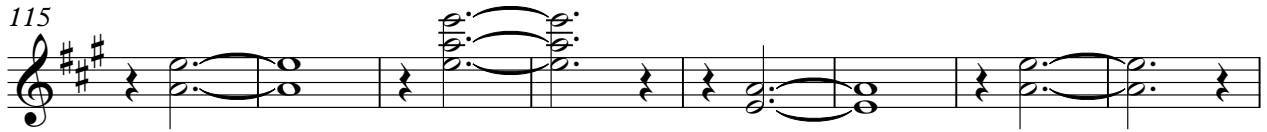

123

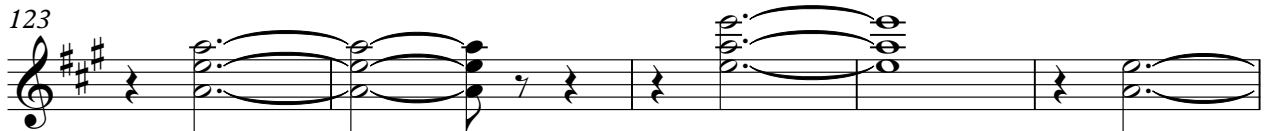

128

Muted Guitar Toby Keith - Big old Truck

♩ = 140,999969

8

12

15

18

22

25

28

32

35

38

V.S.

72

75

78

81

84

87

90

93

96

99

V.S.

Distorsion Guitar Toby Keith - Big old Truck

♩ = 140,999969

2

8

11

120

Clean Guitar

Toby Keith - Big old Truck

♩ = 140,999969

76

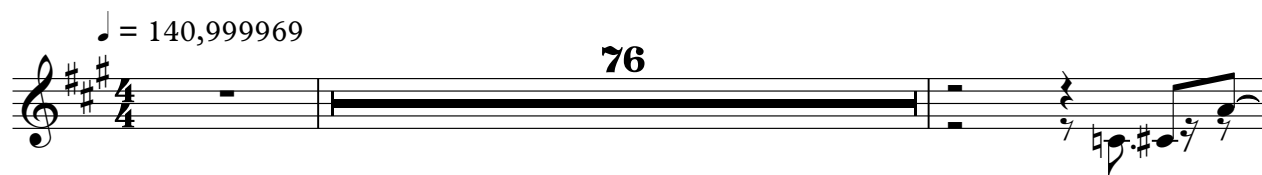

79

52

Distorsion Guitar Toby Keith - Big old Truck

♩ = 140,999969

5

8

11 15

32

41 35

80

84 19

108

114

2

Distorsion Guitar

119

125

Toby Keith - Big old Truck

Clean Guitar

♩ = 140,999969

2

E					
T					
A					
B					
E					
A					

2 2 2

3 4

3 2 0 0 0

8

T					
A					
B					

2 2 2

3 4

3 2 0 0

9

21

T					
A					
B					

2 2

2 4 4 4

2 2 2 2

14

2 2

3

1 2 4 4

2 2

39

T					
A					
B					

2 2

4 4 4

2 2 2 2

0 0 0 0 0 0

2 2

2 2

3 4

45

T					
A					
B					

2

3 2 0 0

0 0 0 0 0 0

52

T					
A					
B					

2 4

0 4 2 2 4

0 0 0 0

0 0

2

0 4 3 2 2 4 4 4

2 2

58

T					
A					
B					

11

0 2 2 0

1 2 2 2 2 2

0 0 0

2 2 2 2 2 2

0 0 0

73

T					
A					
B					

2 2

3 3

4 4 4 4 4 4

2 2

7 3 4 4 7 9

2 2 2 2

2

76

T					
A					
B					

2 2 2 2

0 0 0

2 0 0

2 2

9

Nylon Guitar Toby Keith - Big old Truck

♩ = 140,999969

8

13

18

23

28

32

36

40

2

98

102

4

110

114

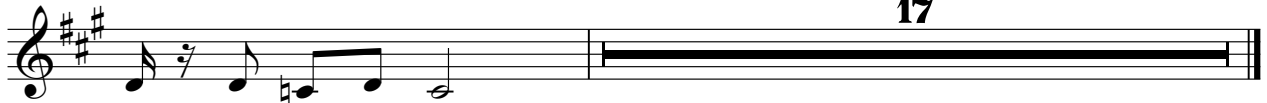

17

Toby Keith - Big old Truck

Bass

♩ = 140,999969

2

8

12

16

20

24

29

34

38

42

V.S.

46

50

54

58

62

67

72

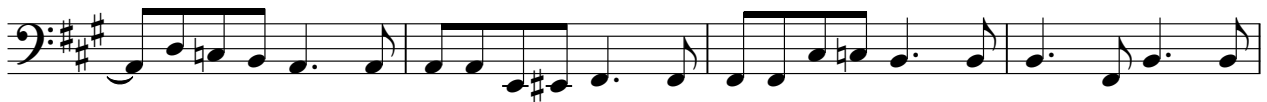

76

80

84

88

93

98

103

108

112

116

120

124

128

Rock Organ Toby Keith - Big old Truck

♩ = 140,999969

8

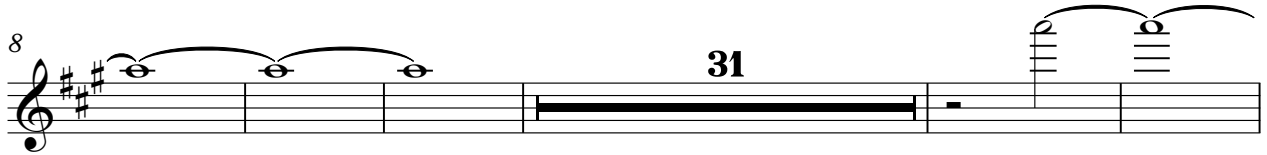

44

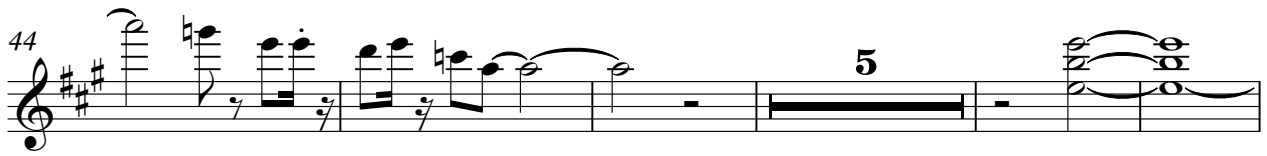

54

57

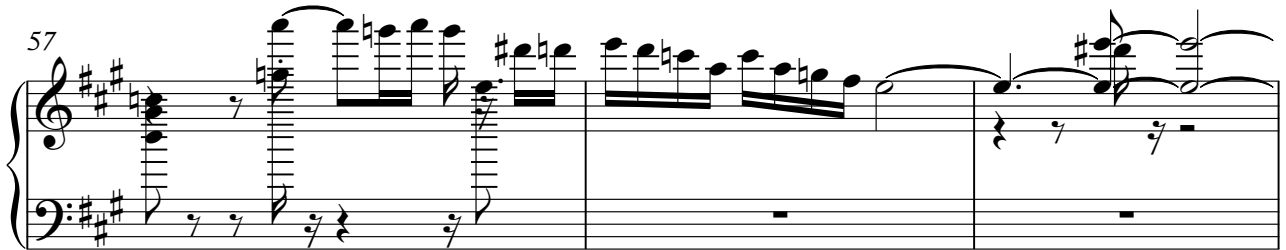

60

62

Rock Organ

80

88

17

106

108

110

113

115

119

Rock Organ

121

123

125

127

129

Voice Oohs Toby Keith - Big old Truck

♩ = 140,999969

29

35

31

71

21

96

31